2022 MEDIA GUIDE

STANFORD FOOTBALL

STANFORD FOOTBALL

Contents

Quick Facts 1
Rosters 2-3
Student-Athlete Bios 4-41
Coaching Staff 42-53
2021 Statistics 54-78
Record Book 79-152

This production of Stanford University's Athletic Communications Department was written, compiled and edited by Scott Swegan and Nate Lowery.

Cover design by Benny Nguyen, Kenan Flagg and Kyle Monda.

Photos by ISI Photos.

Special thanks to all previous Stanford football media relations directors and Stanford communications staff.

2022 Schedule

Date	Opponent	Time
9.3	**COLGATE**	**5 P.M.**
9.10	**USC ***	**4:30 P.M.**
9.24	at Washington *	TBD
10.1	at Oregon *	TBD
10.8	**OREGON STATE ***	**TBD**
10.15	at Notre Dame	4:30 p.m.
10.22	**ARIZONA STATE ***	**TBD**
10.29	at UCLA *	TBD
11.5	**WASHINGTON STATE ***	**TBD**
11.12	at Utah *	TBD
11.19	at California * (125th Big Game)	TBD
11.26	**BYU**	**TBD**

HOME GAME
* Pac-12 matchup

2021 Schedule and Results
3-9 Overall, 2-7 Pac-12

Date	Opponent	Result
9.4	vs. Kansas State	L, 7-24
9.11	at #14 USC *	W, 42-28
9.18	at Vanderbilt *	W, 41-23
9.25	**#24 UCLA ***	**L, 24-35**
10.2	**#3 OREGON ***	**W, 31-24 (OT)**
10.8	at #22 Arizona State *	L, 10-28
10.16	at Washington State *	L, 31-34
10.30	**WASHINGTON ***	**L, 13-20**
11.5	**UTAH ***	**L, 7-52**
11.13	at Oregon State *	L, 14-35
11.20	**CALIFORNIA * (124TH BIG GAME)**	**L, 11-41**
11.27	**NOTRE DAME**	**L, 14-45**

HOME GAME
* Pac-12 matchup

Future Schedule

Date	Opponent	Season
9.1	at Hawai'i	2023
9.16	Sacramento State	2023
11.25	Notre Dame	2023
8.31	TCU	2024
9.7	Cal Poly	2024
10.12	at Notre Dame	2024
8.23	at Hawai'i	2025
9.13	at San Jose State	2025
8.29	Hawai'i	2026
11.28	San Jose State	2026
9.4	at TCU	2027
9.11	Vanderbilt	2027
9.2	Boston College	2028
11.25	San Jose State	2028
9.15	at Boston College	2029
8.31	Hawai'i	2030
8.30	at BYU	2031
9.4	Vanderbilt	2032
9.3	at Vanderbilt	2033
9.1	at San Jose State	2035

Quick Facts

Location • Founded ..... Stanford, Calif. • 1891
Nickname • Colors ..... Cardinal • Cardinal and White
Enrollment ..... 16,520 (7,083 undergraduate)
Stadium ..... Stanford Stadium (50,424 • natural grass)
Conference Pacific-12
President ..... Marc Tessier-Lavigne
Provost ..... Persis Drell
Jaquish & Kenninger Director of Athletics ..... Bernard Muir
Faculty Representative ..... Jeff Koseff

Staff

Bradford M. Freeman Director of Football ..... David Shaw
Associate Head Coach ..... Lance Anderson
» Willie Shaw Director of Defense • Outside Linebackers
Andrew Luck Director of Offense ..... Tavita Pritchard
» Kevin M. Hogan Quarterbacks Coach
Special Teams Coordinator ..... Pete Alamar
Couch Family Defensive Backs Coach ..... Duane Akina
Running Backs ..... Ron Gould
Offensive Line ..... Terry Heffernan
The Krishnamurthi Wide Receivers Coach ..... Bobby Kennedy
Defensive Line ..... Diron Reynolds
Tight Ends ..... Morgan Turner
Inside Linebackers ..... Eric Sanders
Defensive Quality Control Analyst ..... Ray Clark
Offensive Quality Control Analyst ..... Dylan Cruz
Offensive Quality Control Analyst ..... Corey Edsall
Offensive Quality Control Analyst ..... Tsuyoshi Kawata
Offensive Quality Control Analyst ..... Dorian Keller
Defensive Quality Control Analyst ..... Patrick Moynahan
Special Teams Graduate Assistant ..... Dorian Maddox
Defensive Graduate Assistant ..... Jonathan McDonald
Offensive Graduate Assistant ..... Thomas Merkle
Defensive Graduate Assistant ..... Jacob Russell
Senior Associate Athletics Director ..... Matt Doyle
» Football Operations & Player Programs
Associate Athletics Director ..... Mike Eubanks
» Recruiting and Football Relations
Assistant Athletics Director ..... Callie Dale
» Football Operations & Student-Athlete Well-Being
Associate Director • Recruiting Operations ..... Alexa Malone
Assistant Director • Recruiting Operations ..... Ryan McGrady
Assistant Director • Football Operations ..... Kate Dalman
Asst. Director for Finance & Administration ..... Theresa Miraglia
Video Director ..... Mike Gleeson
Kissick Family Director of Football Sports Performance ..... Cullen Carroll
Sports Performance Coach ..... James Perez
Sports Performance Coach ..... Matthew Gebert
Sports Performance Coach ..... David Norris
Sports Performance/Applied Sports Science ..... Joel Reinhardt
Director of Football Equipment ..... Gregory Valenzisi
Assistant Equipment Manager ..... Micah Flores
Team Physician ..... Seth Sherman, MD
Team Physician ..... Gerald Keene, MD
Team Physician ..... Calvin Hwang, MD
Head Physical Therapist ..... Floyd Vito Cruz
Director of Athletic Training ..... Anthony Pass
Head Football Athletic Trainer ..... Nathan Peck
Associate Athletic Trainer ..... Karmont Mak
Assistant Athletic Trainer ..... Wednesday Bienusa
Assistant Athletic Trainer ..... Andrew Cooman
Adv. Post-Graduate Athletic Trainer ..... Halie Hurtado
Football Nutritionist ..... Sebastian Zorn
Sports Psychologist ..... Dr. Kelli Moran-Miller
Director • Communications ..... Scott Swegan
swegans@stanford.edu • 419.575.9148

STANFORD FOOTBALL

NO	NAME	POS	HT	WT	CL	HOMETOWN / PREVIOUS SCHOOL
0	Aeneas DiCosmo	EDGE	6-3	246	Sr.	Montclair, N.J. / Bergen Catholic
0	Mudia Reuben	WR	6-3	207	Fr.	Kansas City, Mo. / Park Hill South
2	Casey Filkins	RB	5-11	196	Jr.	Lake Oswego, Ore. / Lake Oswego
2	Jonathan McGill	S	5-10	185	Sr.	Coppell, Texas / Coppell
3	Levani Damuni	ILB	6-2	251	Sr.	Providence, Utah / Ridgeline
3	Bryce Farrell	WR	5-11	180	Jr.	Thousand Oaks, Calif. / Oaks Christian School
3	Arlen Harris	RB	5-11	195	Fr.	Wentzville, mo. / Lutheran St. Charles
4	Salim Turner-Muhammad	CB	6-0	193	Sr.	Corona, N.Y. / Episcopal (Va.)
4	Michael Wilson	WR	6-2	210	5th	Simi Valley, Calif. / Chaminade
5	Wilfredo Aybar	EDGE	6-3	245	So.	Fall River, Mass. / Cheshire Academy
5	John Humphreys	WR	6-5	211	Jr.	Newport Beach, Calif. / Corona del Mar
6	Elijah Higgins	WR	6-3	235	Sr.	Austin, Texas / Bowie
6	Nicolas Toomer	CB	6-2	190	Sr.	Tyrone, Ga. / Sandy Creek
8	Brendon Barrow	RB	5-8	170	So.	Etobicoke, Ontario, Canada / Clearwater Academy International (Fla.)
8	Tristan Sinclair	ILB	6-2	216	Sr.	Alamo, Calif. / San Ramon Valley
9	Aaron Armitage	EDGE	6-5	260	So.	Ajax, Ontario, Canada / Blair Academy (N.J.)
9	Colby Bowman	WR	6-2	204	Sr.	Orange, Calif. / St. John Bosco
10	Spencer Jorgensen	ILB	6-3	233	Sr.	Provo, Utah / Provo
10	Beau Nelson	QB	6-2	207	Jr.	Boise, Idaho / Bishop Kelly
11	Thunder Keck	EDGE	6-3	230	6th	Northfield, N.H. / Hotchkiss (Conn.)
11	Ari Patu	QB	6-5	212	So.	Folsom, Calif. / Folsom
13	Ethan Bonner	CB	6-1	192	5th	The Woodlands, Texas / The Woodlands
13	Emmet Kenney	K	6-4	196	So.	Fargo, N.D. / Shanley
14	Ashton Daniels	QB	6-3	210	Fr.	Buford, Ga. / Buford
14	Jacob Mangum-Farrar	ILB	6-4	242	5th	Sugar Land, Texas / Kempner
15	Stephen Herron	EDGE	6-4	240	Sr.	New Albany, Ind. / Trinity (Ky.)
15	Connor Weselman	P	6-4	209	So.	Atlanta, Ga. / Westminster School
17	Kyu Blu Kelly	CB	6-1	190	Sr.	Las Vegas, Nev. / Bishop Gorman
17	Charlie Mirer	QB	6-6	215	Fr.	Rancho Santa Fe, Calif. / Cathedral Catholic
18	Tanner McKee	QB	6-6	226	Jr.	Corona, Calif. / Centennial
18	Jimmy Wyrick	S	5-11	180	So.	Dallas, Texas / South Oak Cliff
19	Caleb Ellis	S	6-1	190	So.	McKinney, Texas / Independence
19	Silas Starr	WR	6-3	223	Jr.	Portland, Ore. / Central Catholic
20	Danny McFadden	RB	5-9	172	So.	Sunfish Lake, Minn. / St. Thomas Academy
20	Jaden Slocum	CB	6-2	190	So.	Alpharetta, Ga. / Alpharetta
21	Caleb Robinson	RB	5-11	194	Jr.	Silver Spring, Md. / Bullis School
21	Kendall Williamson	S	6-1	195	5th	Snellville, Ga. / Brookwood
22	Jason Kaul	ILB	6-4	225	Sr.	Ham Lake, Minn. / Blaine
22	E.J. Smith	RB	6-0	213	Jr.	Dallas, Texas / Jesuit College Prep
23	David Bailey	EDGE	6-3	230	Fr.	Irvine, Calif. / Mater Dei
23	Jacob Lowe	FB	6-2	231	Fr.	Orange City, Flag. / University
24	Patrick Fields	S	6-0	203	5th	Tulsa, Okla. / Union
24	Jay Symonds	FB	6-3	248	5th	Melrose, Mass. / Buckingham Browne & Nichols
25	Brandon Jones	CB	5-10	190	Jr.	Lomita, Calif. / Narbonne
26	William Stockwell	ILB	6-2	230	So.	Hyde Park, Mass. / Catholic Memorial
26	Jason Thompson	WR	5-11	175	Fr.	Stevenson Ranch, Calif. / Harvard Westlake
27	Omari Porter	S	6-2	192	Jr.	Auburn, Ala. / Auburn
27	Ryan Sanborn	P	6-3	202	Sr.	San Diego, Calif. / Francis W. Parker School
28	Joshua Thompson	CB	6-2	195	Fr.	Upper Marlboro, Md. / St. John's College (D.C.)
29	Terian Williams	S	5-11	174	Fr.	Duluth, Ga. / Johns Creek
30	Elic Ayomanor	WR	6-3	210	Fr.	Medicine Hat, Alberta, Canada / Deerfield Academy (Mass.)
30	Ese Dubre	ILB	6-3	240	So.	Powder Springs, Ga. / McEachern
31	Zahran Manley	CB	6-2	185	Sr.	Claremont, Calif. / Upland
32	Donovan Jones	TE	6-4	215	Fr.	Eagle, Idaho/ Eagle
32	Mitch Leigber	S	6-1	205	So.	Laguna Hills, Calif. / Laguna Hills
33	Alaka'i Gilman	S	5-11	195	Jr.	Laie, Hawaii / Punahou School
34	Evan Jackson	CB	5-10	175	So.	McDonough, Ga. / Eagle's Landing
35	Matt Rose	ILB	6-2	205	Fr.	Brecksville, Ohio / Brecksville-Broadview Heights
36	Collin Wright	S	6-1	190	Fr.	Manvel, Texas. / Manvel
37	Scotty Edwards	S	6-1	190	Fr.	Holladay City, Utah / Olympus
40	Tobin Phillips	DL	6-4	290	Jr.	Fresno, Calif. / San Joaquin Memorial
41	Diego Preciado	K	5-11	167	Sr.	Escondido, Calif. / Classical Academy
42	Bailey Parsons	LS	6-2	231	Jr.	Watson, Ala. / Gardendale
43	Joshua Karty	K	6-3	203	Jr.	Burlington, N.C. / Western Alamance
44	Ernest Cooper	EDGE	6-5	235	Fr.	Arlington, Texas / Martin
44	Coco Lukrich	FB	6-3	248	So.	Heber City, Utah / Park City
45	Ricky Miezan	ILB	6-2	242	5th	Alexandria, Va. / Episcopal
47	Alejandro Chavez	LS	6-4	260	Fr.	West Covina, Calif. / Bishop Amat
48	Benjamin Hudson	ILB	6-2	213	Fr.	Las Vegas, Nev. / Bishop Gorman
51	Jaxson Moi	DE	6-3	260	Fr.	Oceanside, Calif. / Cathedral Catholic
52	Lucas Heyer	OG	6-5	300	Fr.	Stillwater, Minn. / Hill-Murray School
52	Duke Reeder	EDGE	6-4	229	So.	San Francisco, Calif. / St. Ignatius Prep
54	Kiersten Lee	EDGE	6-2	229	Jr.	Marietta, Ga. / Marietta
55	Matthew Merritt	DL	6-2	265	Jr.	Fresno, Calif. / Buchanan
55	Drake Metcalf	C	6-2	297	Jr.	Orange, Calif. / St. John Bosco
56	Matthew Moore	OG	6-3	325	So.	Alpine, Utah / Lone Peak
57	Levi Rogers	OG	6-4	307	Jr.	Woodinville, Wash. / Woodinville
60	Drake Nugent	C	6-2	300	Sr.	Lone Tree, Colo. / Highlands Ranch
63	Barrett Miller	OG	6-5	315	Sr.	Aurora, Colo. / Eaglecrest
65	Kenji Swanson	OT	6-8	315	Fr.	Pasadena, Calif. / Sierra Canyon School
66	Branson Bragg	OG	6-4	321	Sr.	Combine, Texas / Crandall
67	Fisher Anderson	OT	6-7	288	Fr.	Franklin, Tenn. / Franklin
68	Max Kalny	OG	6-5	295	Jr.	Lenexa, Kan. / St. James Academy
69	Jake Maikkula	OT/OG	6-6	260	Fr.	Sedalia, Colo. / Valor Christian School
70	Jason Amsler	OT	6-5	322	So.	Franklin, Tenn. / Franklin
71	Connor McLaughlin	OT	6-7	295	Jr.	Tampa, Fla. / Jesuit
72	Austin Uke	OG	6-4	285	So.	Cedar Hill, Texas / Parish Episcopal School
73	Jake Hornibrook	OG	6-5	300	Sr.	West Chester, Pa. / Malvern Prep
74	James Pogorelc	OT	6-8	315	Jr.	Centreville, Va. / Chantilly
75	Walter Rouse	OT	6-6	321	Sr.	Silver Spring, Md. / Sidwell Friends School (D.C.)
76	Jack Leyrer	OT	6-7	302	So.	Dallas, Texas / Highland Park
77	Logan Berzins	C/OG	6-3	292	Jr.	San Diego, Calif. / Cathedral Catholic
78	Myles Hinton	OT	6-7	325	Jr.	John's Creek, Ga. / Greater Atlanta Christian
79	Will Gibson	C	6-5	288	So.	Dallas, Texas / Highland Park
80	David Kasemervisz	WR	6-1	203	So.	Sugar Land, Texas / Fort Bend Christian
81	Brycen Tremayne	WR	6-4	210	5th	Los Angeles, Calif. / Venice
82	Jayson Raines	WR	6-4	205	So.	West Orange, N.J. / West Orange
83	Kale Lucas	WR	6-1	197	So.	Farmington, N.M. / Farmington
84	Benjamin Yurosek	TE	6-5	231	Jr.	Bakersfield, Calif. / Bakersfield Christian
85	Shield Taylor	FB	6-4	235	So.	Alexandria, La. / Alexandria Senior
86	Sam Roush	TE	6-5	241	Fr.	Nashville, Tenn. / Lipscomb Academy
87	Bradley Archer	TE	6-4	250	Sr.	Livermore, Calif. / Livermore
88	C.J. Hawkins	TE	6-7	220	Fr.	Tampa, Fla. / Berkeley Prep
89	Lukas Ungar	TE	6-4	235	Jr.	Mendham, N.J. / Delbarton School
90	Tevarua Tafiti	OLB	6-2	225	Fr.	Waipahu, Hawaii / Punahou School
91	Pat Caughey	DL	6-5	245	Fr.	Essex Fells, N.J. / Delbarton School
92	Lance Keneley	EDGE	6-5	253	Jr.	Mission Viejo, Calif. / Mission Viejo
93	Kaz Melzer	DE	6-4	240	Fr.	Nine Mile Falls, Wash. / Gonzaga Prep
94	Anthony Franklin	DL	6-4	266	So.	Phoenix, Ariz. / Pinnacle
95	Aristotle Taylor	EDGE	6-8	240	So.	Birmingham, Mich. / Brother Rice
96	Jacob Katona	DL	6-5	260	So.	Birmingham, Ala. / Oak Mountain
97	Zach Rowell	DE	6-4	260	Fr.	San Diego, Calif. / Torrey Pines
98	Zach Buckey	DL	6-5	263	So.	Bakersfield, Calif. / Garces Memorial
99	Zephron Lester	DL	6-0	295	Jr.	Far Rockaway, N.Y. / Christ the King

PRONUNCIATIONS

Aaron Armitage ..... arm-ih-taj
Wilfredo Aybar ..... eye-bar
Elic Ayomanor ..... el-lick eye-oh-manner
Pat Caughey ..... coy
Levani Damuni ..... liv-ahn-ee dah-MOON-ee
Aeneas DiCosmo ..... ah-KNEE-iss di-COZ-mo
Ese Dubre ..... essay DOO-bray
Bryce Farrell ..... FAIR-ull
Alaka'i Gilman ..... al-uh-kuh-EE
Lucas Heyer ..... higher
Jake Hornibrook ..... horn-ih-BROOK
Spencer Jorgensen ..... jorgin-sin
David Kasemervisz ..... kass-eh-MER-viss
Kyu Blu Kelly ..... kigh-yew
Lance Keneley ..... ken-uh-LEE
Mitch Leigber ..... lie-g-ber
Coco Lukrich ..... loo-krich
Jake Maikkula ..... mike-luh
Zahran Manley ..... zahr-in
Connor McLaughlin ..... mick-lock-linn
Ricky Miezan ..... rhymes with LIAISON
Jaxson Moi ..... moy
Ari Patu ..... pah-TOO
James Pogorelc ..... pogo-R(ELSE)
Mudia Reuben ..... moo-dee-uh
Walter Rouse ..... rhymes with HOUSE
Zach Rowell ..... rowl (rhymes with howl)
Jay Symonds ..... simmons
Kenji Swanson ..... ken-jee
Tevarua Tafiti ..... tev-uh-ROO-uh tah-FEE-TEE
Brycen Tremayne ..... trih-MAIN
Salim Turner-Muhammad ..... suh-LEEM
Austin Uke ..... oo-kay
Lukas Ungar ..... lucas UN-garr
Benjamin Yurosek ..... yer-AH-sick

STANFORD FOOTBALL

NO	NAME	POS	HT	WT	CL	HOMETOWN / PREVIOUS SCHOOL
70	Jason Amsler	OT	6-5	322	So.	Franklin, Tenn. / Franklin
67	Fisher Anderson	OT	6-7	288	Fr.	Franklin, Tenn. / Franklin
87	Bradley Archer	TE	6-4	250	Sr.	Livermore, Calif. / Livermore
9	Aaron Armitage	EDGE	6-5	260	So.	Ajax, Ontario, Canada / Blair Academy (N.J.)
5	Wilfredo Aybar	EDGE	6-3	245	So.	Fall River, Mass. / Cheshire Academy
30	Elic Ayomanor	WR	6-3	210	Fr.	Medicine Hat, Alberta, Canada / Deerfield Academy (Mass.)
23	David Bailey	EDGE	6-3	230	Fr.	Irvine, Calif. / Mater Dei
8	Brendon Barrow	RB	5-8	170	So.	Etobicoke, Ontario, Canada / Clearwater Academy International (Fla.)
77	Logan Berzins	C/OG	6-3	292	Jr.	San Diego, Calif. / Cathedral Catholic
13	Ethan Bonner	CB	6-1	192	5th	The Woodlands, Texas / The Woodlands
9	Colby Bowman	WR	6-2	204	Sr.	Orange, Calif. / St. John Bosco
66	Branson Bragg	OG	6-4	321	Sr.	Combine, Texas / Crandall
98	Zach Buckey	DL	6-5	263	So.	Bakersfield, Calif. / Garces Memorial
91	Pat Caughey	DL	6-5	245	Fr.	Essex Fells, N.J. / Delbarton School
47	Alejandro Chavez	LS	6-4	260	Fr.	West Covina, Calif. / Bishop Amat
44	Ernest Cooper	EDGE	6-5	235	Fr.	Arlington, Texas / Martin
3	Levani Damuni	ILB	6-2	251	Sr.	Providence, Utah / Ridgeline
14	Ashton Daniels	QB	6-3	210	Fr.	Buford, Ga. / Buford
0	Aeneas DiCosmo	EDGE	6-3	246	Sr.	Montclair, N.J. / Bergen Catholic
30	Ese Dubre	ILB	6-3	240	So.	Powder Springs, Ga. / McEachern
37	Scotty Edwards	S	6-1	190	Fr.	Holladay City, Utah / Olympus
19	Caleb Ellis	S	6-1	190	So.	McKinney, Texas / Independence
3	Bryce Farrell	WR	5-11	180	Jr.	Thousand Oaks, Calif. / Oaks Christian School
24	Patrick Fields	S	6-0	203	5th	Tulsa, Okla. / Union
2	Casey Filkins	RB	5-11	196	Jr.	Lake Oswego, Ore. / Lake Oswego
94	Anthony Franklin	DL	6-4	266	So.	Phoenix, Ariz. / Pinnacle
79	Will Gibson	C	6-5	288	So.	Dallas, Texas / Highland Park
33	Alaka'i Gilman	S	5-11	195	Jr.	Laie, Hawaii / Punahou School
3	Arlen Harris	RB	5-11	195	Fr.	Wentzville, mo. / Lutheran St. Charles
88	C.J. Hawkins	TE	6-7	220	Fr.	Tampa, Fla. / Berkeley Prep
15	Stephen Herron	EDGE	6-4	240	Sr.	New Albany, Ind. / Trinity (Ky.)
52	Lucas Heyer	OG	6-5	300	Fr.	Stillwater, Minn. / Hill-Murray School
6	Elijah Higgins	WR	6-3	235	Sr.	Austin, Texas / Bowie
78	Myles Hinton	OT	6-7	325	Jr.	John's Creek, Ga. / Greater Atlanta Christian
73	Jake Hornibrook	OG	6-5	300	Sr.	West Chester, Pa. / Malvern Prep
48	Benjamin Hudson	ILB	6-2	213	Fr.	Las Vegas, Nev. / Bishop Gorman
5	John Humphreys	WR	6-5	211	Jr.	Newport Beach, Calif. / Corona del Mar
34	Evan Jackson	CB	5-10	175	So.	McDonough, Ga. / Eagle's Landing
25	Brandon Jones	CB	5-10	190	Jr.	Lomita, Calif. / Narbonne
32	Donovan Jones	TE	6-4	215	Fr.	Eagle, Idaho/ Eagle
10	Spencer Jorgensen	ILB	6-3	233	Sr.	Provo, Utah / Provo
68	Max Kalny	OG	6-5	295	Jr.	Lenexa, Kan. / St. James Academy
43	Joshua Karty	K	6-3	203	Jr.	Burlington, N.C. / Western Alamance
80	David Kasemervisz	WR	6-1	203	So.	Sugar Land, Texas / Fort Bend Christian
96	Jacob Katona	DL	6-5	260	So.	Birmingham, Ala. / Oak Mountain
22	Jason Kaul	ILB	6-4	225	Sr.	Ham Lake, Minn. / Blaine
11	Thunder Keck	EDGE	6-3	230	6th	Northfield, N.H. / Hotchkiss (Conn.)
17	Kyu Blu Kelly	CB	6-1	190	Sr.	Las Vegas, Nev. / Bishop Gorman
92	Lance Keneley	EDGE	6-5	253	Jr.	Mission Viejo, Calif. / Mission Viejo
13	Emmet Kenney	K	6-4	196	So.	Fargo, N.D. / Shanley
54	Kiersten Lee	EDGE	6-2	229	Jr.	Marietta, Ga. / Marietta
32	Mitch Leigber	S	6-1	205	So.	Laguna Hills, Calif. / Laguna Hills
99	Zephron Lester	DL	6-0'	295	Jr.	Far Rockaway, N.Y. / Christ the King
76	Jack Leyrer	OT	6-7	302	So.	Dallas, Texas / Highland Park
23	Jacob Lowe	FB	6-2	231	Fr.	Orange City, Flag. / University
83	Kale Lucas	WR	6-1	197	So.	Farmington, N.M. / Farmington
44	Coco Lukrich	FB	6-3	248	So.	Heber City, Utah / Park City
69	Jake Maikkula	OT/OG	6-6	260	Fr.	Sedalia, Colo. / Valor Christian School
14	Jacob Mangum-Farrar	ILB	6-4	242	5th	Sugar Land, Texas / Kempner
31	Zahran Manley	CB	6-2	185	Sr.	Claremont, Calif. / Upland
20	Danny McFadden	RB	5-9	172	So.	Sunfish Lake, Minn. / St. Thomas Academy
2	Jonathan McGill	S	5-10	185	Sr.	Coppell, Texas / Coppell
18	Tanner McKee	QB	6-6	226	Jr.	Corona, Calif. / Centennial
71	Connor McLaughlin	OT	6-7	295	Jr.	Tampa, Fla. / Jesuit
93	Kaz Melzer	DE	6-4	240	Fr.	Nine Mile Falls, Wash. / Gonzaga Prep
55	Matthew Merritt	DL	6-2	265	Jr.	Fresno, Calif. / Buchanan
55	Drake Metcalf	C	6-2	297	Jr.	Orange, Calif. / St. John Bosco
45	Ricky Miezan	ILB	6-2	242	5th	Alexandria, Va. / Episcopal
63	Barrett Miller	OG	6-5	315	Sr.	Aurora, Colo. / Eaglecrest
17	Charlie Mirer	QB	6-6	215	Fr.	Rancho Santa Fe, Calif. / Cathedral Catholic
51	Jaxson Moi	DE	6-3	260	Fr.	Oceanside, Calif. / Cathedral Catholic
56	Matthew Moore	OG	6-3	325	So.	Alpine, Utah / Lone Peak
10	Beau Nelson	QB	6-2	207	Jr.	Boise, Idaho / Bishop Kelly
60	Drake Nugent	C	6-2	300	Sr.	Lone Tree, Colo. / Highlands Ranch
42	Bailey Parsons	LS	6-2	231	Jr.	Watson, Ala. / Gardendale
11	Ari Patu	QB	6-5	212	So.	Folsom, Calif. / Folsom
40	Tobin Phillips	DL	6-4	290	Jr.	Fresno, Calif. / San Joaquin Memorial
74	James Pogorelc	OT	6-8	315	Jr.	Centreville, Va. / Chantilly
27	Omari Porter	S	6-2	192	Jr.	Auburn, Ala. / Auburn
41	Diego Preciado	K	5-11	167	Sr.	Escondido, Calif. / Classical Academy
82	Jayson Raines	WR	6-4	205	So.	West Orange, N.J. / West Orange
52	Duke Reeder	EDGE	6-4	229	So.	San Francisco, Calif. / St. Ignatius Prep
0	Mudia Reuben	WR	6-3	207	Fr.	Kansas City, Mo. / Park Hill South
21	Caleb Robinson	RB	5-11	194	Jr.	Silver Spring, Md. / Bullis School
57	Levi Rogers	OG	6-4	307	Jr.	Woodinville, Wash. / Woodinville
35	Matt Rose	ILB	6-2	205	Fr.	Brecksville, Ohio / Brecksville-Broadview Heights
75	Walter Rouse	OT	6-6	321	Sr.	Silver Spring, Md. / Sidwell Friends School (D.C.)
86	Sam Roush	TE	6-5	241	Fr.	Nashville, Tenn. / Lipscomb Academy
97	Zach Rowell	DE	6-4	260	Fr.	San Diego, Calif. / Torrey Pines
27	Ryan Sanborn	P	6-3	202	Sr.	San Diego, Calif. / Francis W. Parker School
8	Tristan Sinclair	ILB	6-2	216	Sr.	Alamo, Calif. / San Ramon Valley
20	Jaden Slocum	CB	6-2	190	So.	Alpharetta, Ga. / Alpharetta
22	E.J. Smith	RB	6-0	213	Jr.	Dallas, Texas / Jesuit College Prep
19	Silas Starr	WR	6-3	223	Jr.	Portland, Ore. / Central Catholic
26	William Stockwell	ILB	6-2	230	So.	Hyde Park, Mass. / Catholic Memorial
65	Kenji Swanson	OT	6-8	315	Fr.	Pasadena, Calif. / Sierra Canyon School
24	Jay Symonds	FB	6-3	248	5th	Melrose, Mass. / Buckingham Browne & Nichols
90	Tevarua Tafiti	OLB	6-2	225	Fr.	Waipahu, Hawaii / Punahou School
95	Aristotle Taylor	EDGE	6-8	240	So.	Birmingham, Mich. / Brother Rice
85	Shield Taylor	FB	6-4	235	So.	Alexandria, La. / Alexandria Senior
26	Jason Thompson	WR	5-11	175	Fr.	Stevenson Ranch, Calif. / Harvard Westlake
28	Joshua Thompson	CB	6-2	195	Fr.	Upper Marlboro, Md. / St. John's College (D.C.)
6	Nicolas Toomer	CB	6-2	190	Sr.	Tyrone, Ga. / Sandy Creek
81	Brycen Tremayne	WR	6-4	210	5th	Los Angeles, Calif. / Venice
4	Salim Turner-Muhammad	CB	6-0	193	Sr.	Corona, N.Y. / Episcopal (Va.)
72	Austin Uke	OG	6-4	285	So.	Cedar Hill, Texas / Parish Episcopal School
89	Lukas Ungar	TE	6-4	235	Jr.	Mendham, N.J. / Delbarton School
15	Connor Weselman	P	6-4	209	So.	Atlanta, Ga. / Westminster School
29	Terian Williams	S	5-11	174	Fr.	Duluth, Ga. / Johns Creek
21	Kendall Williamson	S	6-1	195	5th	Snellville, Ga. / Brookwood
4	Michael Wilson	WR	6-2	210	5th	Simi Valley, Calif. / Chaminade
36	Collin Wright	S	6-1	190	Fr.	Manvel, Texas. / Manvel
18	Jimmy Wyrick	S	5-11	180	So.	Dallas, Texas / South Oak Cliff
84	Benjamin Yurosek	TE	6-5	231	Jr.	Bakersfield, Calif. / Bakersfield Christian

PRONUNCIATIONS

Aaron Armitage	arm-ih-taj
Wilfredo Aybar	eye-bar
Elic Ayomanor	el-lick eye-oh-manner
Pat Caughey	coy
Levani Damuni	liv-ahn-ee dah-MOON-ee
Aeneas DiCosmo	ah-KNEE-iss di-COZ-mo
Ese Dubre	essay DOO-bray
Bryce Farrell	FAIR-ull
Alaka'i Gilman	al-uh-kuh-EE
Lucas Heyer	higher
Jake Hornibrook	horn-ih-BROOK
Spencer Jorgensen	jorgin-sin
David Kasemervisz	kass-eh-MER-viss
Kyu Blu Kelly	kigh-yew
Lance Keneley	ken-uh-LEE
Mitch Leigber	lie-g-ber
Coco Lukrich	loo-krich
Jake Maikkula	mike-luh
Zahran Manley	zahr-in
Connor McLaughlin	mick-lock-linn
Ricky Miezan	rhymes with LIAISON
Jaxson Moi	moy
Ari Patu	pah-TOO
James Pogorelc	pogo-R(ELSE)
Mudia Reuben	moo-dee-uh
Walter Rouse	rhymes with HOUSE
Zach Rowell	rowl (rhymes with howl)
Jay Symonds	simmons
Kenji Swanson	ken-jee
Tevarua Tafiti	tev-uh-ROO-uh tah-FEE-TEE
Brycen Tremayne	trih-MAIN
Salim Turner-Muhammad	suh-LEEM
Austin Uke	oo-kay
Lukas Ungar	lucas UN-garr
Benjamin Yurosek	yer-AH-sick

#70 • Jason Amsler

Offensive Tackle
6-5 • 322 • Sophomore
Franklin, Tenn. • Franklin
Undeclared

As a Freshman (2021)
- Did not appear

Prior to Stanford
- Played at Franklin High School in Franklin, Tenn. for head coach Donnie Webb
- Ranked No. 25 in Tennessee by PrepStar, No. 30 by Rivals and No. 55 by 247Sports
- No. 62 ranked guard by PrepStar
- 2020 preseason all-state first team
- Guided 2020 team to the state quarterfinals
- Blue-Gray All-American Bowl invitee
- Also competed in basketball and rugby
- 2020 Admiral Lawrence Award winner from NFF of Middle Tennessee
- National Honor Society
- NFF Team of Distinction
- National Merit finalist
- Williamson County Scholar Athlete of the Year
- Garnered team academic award as a sophomore, junior and senior

Personal
- Son of Jim and Sue Amsler
- Father played basketball at Vanderbilt
- Mother played volleyball at University of Texas Arlington
- Has two sisters, Jillian and Rowan, and one brother, Joey
- Sister, Jillian, plays volleyball at University of Chicago

#67 • Fisher Anderson

Offensive Tackle
6-7 • 288 • Freshman
Franklin, Tenn. • Franklin
Undeclared

Prior to Stanford
- A unanimous four star player according to ESPN, 247Sports, Rivals, PrepStar and On3
- Ranked in the top-300 nationally according to Rivals, ESPN, PrepStar and On3, peaking at No. 223 according to Rivals
- Ranked No. 6 in Tennessee according to ESPN, PrepStar and On3, and No. 12 according to 247Sports
- One of the top tackles in this year's class, ranking No. 18 by On3, No. 22 by Rivals, No. 23 by PrepStar, No. 24 by ESPN, and No. 25 by 247Sports
- A four year letterwinner in football at Franklin HS
- All-state selection in football as a junior and senior (2020-21)
- 2021 TACA All Mid-State selection
- Two-time Region 7 Offensive Lineman of the Year (2020-21)
- Three-time All Region-7 selection (2019-21)
- Led the Admirals to the TSSAA Division I Class 6A quarterfinals in 2020
- Also lettered in basketball, wrestling, and track and field
- Led Franklin HS to a district championship and the state tournament in basketball
- Also qualified for the state championships in wrestling and track and field
- US Marine Corps Distinguished Athlete Award
- Placed second at the Tennessee State DECA competition
- Four year FCA leader and one year FCA President
- A two year class president at Franklin HS
- High school teammate of current Stanford offensive lineman, Jason Amsler

Personal
- Son of Stewart "McGowan" and Teri Anderson
- Has an older sister, Ashlyn, who is on the crew team at Tennessee
- Father is a retired Air Force Lt. Colonel and played basketball at the Air Force Academy
- Uncle played soccer at the Air Force Academy
- Funded and planned a local disc golf course
- Is interested in studying Philosophy and Religious Studies, Sociology, Psychology, or Management Science and Engineering
- Had traveled to all 50 states before he started high school
- Is a registered Professional Disc Golf Association member
- Enjoys disc golf, traveling, reading, board games and listening to music
- Born in Nashville, Tenn.

#87 • Bradley Archer

Tight End
6-4 • 250 • Senior
Livermore, Calif. • Livermore
Science, Technoloygy and Society

As a Junior (2021)
- Appeared in 11 games, making four starts
- Had three receptions for 32 yards
- Recorded a six-yard reception against No. 24 UCLA (Sept. 25)
- Had a career long 13-yard reception against No. 3 Oregon (Oct. 2)
- Tied his career long with a 13-yard reception against California (Nov. 20)

As a Sophomore (2020)
- Played in four games

As a Freshman (2019)
- Played in two games, making his debut at Washington State (Nov. 16) - eligible to retain year of eligibility due to NCAA redshirt rules
- Had one catch on the year

Prior to Stanford
- Prepped at Livermore (Calif.) under head coach Terry Butler
- Four-star recruit by 247sports
- Nation's 14th-best tight end by 247sports, 17th by ESPN, 18th by Prepstar and 22nd by Rivals
- California's 39th-best recruit by 247Sports, 52nd by PrepStar, 53rd by 247Sports, 55th by Rivals, 72nd by ESPN
- 2018 team MVP
- 2018 all-league first team tight end
- 2018 all-league second team middle linebacker
- 2017 all-league first team
- 2017 Cowboy Award
- 2016 all-league honorable mention tight end
- 2016 all-section honorable mention tight end
- 506 yards and eight touchdowns on 31 receptions as a senior
- 98 tackles (16 for loss), three sacks and 15 quarterback hurries as a senior
- 343 yards and four touchdowns on 30 receptions as a junior
- 81 tackles (20 for loss) and two sacks as a junior
- 110 yards and two touchdowns on 10 receptions as a sophomore
- 33 tackles (10 for loss) and one sack as a freshman
- Two-time team captain
- Starting tight end, middle linebacker and long snapper
- Also competed in baseball
- Starting third baseman and clean-up hitter for baseball team
- Three-time North Coast Section Scholar Athlete Award
- 2017 Academic Block Award

Personal
- Son of Sonya and Matt Archer
- Has an older brother, Kyle

#9 • Aaron Armitage

Edge
6-5 • 260 • Sophomore
Ajax, Ontario, Canada • Blair Academy (N.J.)
Undeclared

As a Freshman (2021)
- Appeared in three games, retains the ability to redshirt
- Made three tackles and a sack on the season
- Lone sack came in the season finale against Notre Dame (Nov. 27)

Prior to Stanford
- Played at Blair Academy in Blairstown, N.J. for head coach Greg Bowman
- A four-star recruit ranked No. 114 nationally by PrepStar, No. 128 by Rivals and No. 252 by ESPN
- A consensus top-30 defensive end, ranked No. 8 at strong side by Rivals, No. 12 at strong side by PrepStar, No. 22 by 247Sports and No. 28 by ESPN
- Ranked No. 2 in New Jersey by PrepStar and Rivals, No. 3 by ESPN and No. 6 by 247Sports
- 2019 all-state first team
- 10.5 sacks, 25 tackles for loss and 60 tackles over six games in 2019
- Also competed in track and field

Personal
- Son of Howard Armitage and Zubeda Kakar
- Father played football at University of Guelph
- Has one sister, Alexis
- Entire immediate family is left-handed

#5 • Wilfredo Aybar

Edge
6-3 • 245 • Sophomore
Fall River, Mass. • Cheshire Academy
Undeclared

As a Freshman (2021)
- Two-time Stanford Scout Team Defensive Player of the Week (Week 3- Vanderbilt; Week 5- Oregon)
- Appeared in four games on the season, retains the ability to redshirt

Prior to Stanford
- Played at Cheshire Academy in Cheshire, Conn. for head coach David Dykeman
- Ranked No. 12 defensive end in the nation by ESPN
- Ranked No. 8 weakside defensive end in the nation by Rivals
- Ranked No. 11 EDGE in the nation by 247Sports#112 overall player in the nation by ESPN
- Ranked No. 147 overall player in the nation by Rivals
- Consensus No. 1 overall player in Connecticut by ESPN, Rivals and 247Sports
- Also competed in track and field
- Member of honor roll both semesters as a freshman and sophomore, in addition to final semester as a senior

Personal
- Son of Minelly Lugo
- Has one brother, Derek

#30 • Elic Ayomanor

Wide Receiver
6-3 • 210 • Freshman
Medicine Hat, Alberta, Canada • Deerfield Academy (Mass.)
Undeclared

Prior to Stanford
- A top-10 recruit in Massachusetts, ranked No. 4 by 247Sports and On3, No. 5 by ESPN and PrepStar, and No. 9 by Rivals
- The 91st-ranked wide receiver in the Class of 2022 according to On3, No. 98 by PrepStar, No. 110 by ESPN, and No. 120 by 247Sports
- Led Deerfield Academy to a MPAL title
- Won the NEPSAC Class A Bowl
- Lettered in track and field and football
- 2018 Canada West National Champions on Team Alberta
- Ranked No. 8 nationally in U18 Canada in the 200m in 2019

Personal
- Son of Pamela Walcott
- Has an older sister, Jill
- Interested in majoring in biology or management science and engineering
- Enjoys adventuring, reading and driving
- Born in Medicine Hat, Alberta, Canada but attended high school in the United States
- Also from Kincaid, a town of less than 200 people

#23 • David Bailey

Edge
6-3 • 230 • Freshman
Irvine, Calif. • Mater Dei
Undeclared

Prior to Stanford
- A unanimous four-star recruit, and the first player left off 247Sport's five-star list
- Ranked No. 33 by 247Sports, No. 66 by PrepStar, No. 50 by On3, No. 66 by PrepStar, No. 79 by Rivals and No. 121 by ESPN
- In California, ranked No. 2 by 247Sports, No. 3 by On3, No. 6 by PrepStar and Rivals and No. 7 by ESPN
- Ranked No. 3 at edge by 247Sports, No. 6 at defensive end by PrepStar, No. 6 at outside linebacker by Rivals, No. 8 at edge by On3 and No. 11 at outside linebacker by ESPN
- Led Mater Dei to a 12-0 season and a victory in the California State Championship Open Division
- Led Mater Dei to a No. 1 national ranking in 2021
- Named to the all-state first team as a junior
- Selected to the 2022 All-American Bowl
- 2021 California Defensive Player of the Year (Cal-Hi Sports)
- Trinity League Defensive Player of the Year
- First-team All-Trinity League
- As a senior, made 54 tackles, 20.5 TFLs and 15.5 sacks
- Made 20.5 sacks in his prep career
- Principal's Honor Roll

Personal
- Son of Anthony and Monica Bailey
- Siblings are DJ, Antoinette and Shawn
- Older brother played football at Harvard
- Interested in majoring in economics
- Originally born in Orange, Calif.

#8 • Brendon Barrow

Running Back
5-8 • 170 • Sophomore
Etobicoke, Ontario, Canada • Clearwater International Academy (Fla.)
Undeclared

As a Freshman (2021)
- Did not appear

Prior to Stanford
- Played at Clearwater Academy International in Clearwater, Fla. for head coach Jesse Chinchar
- The No. 8 all-purpose running back according to 247Sports and No. 24 running back by PrepStar
- Ranked No. 81 in Florida by PrepStar and No. 86 by 247Sports
- 2016 Team Ontario U16 MVP

- 2017 Team Canada U16
- Team Captain as a senior
- Set school's single-season rushing record as a sophomore, rushing for more than 2,000 yards and 20 touchdowns
- 81 carries, 1,007 rushing yards and 16 touchdowns as a junior
- No. 1 running back and No. 5 player overall according to Canada Football Chat
- Also competed in basketball and track and field
- Dean's List all four years

Personal
- Son of William and Debra Barrow
- Has one brother, Will, and one sister, Bree
- Uncle, Breynan Hammons, played football at UNLV
- Brother played football at Tulsa

#77 • Logan Berzins

Center/Offensive Guard
6-3 • 292 • Junior
San Diego, Calif. • Cathedral Catholic
Undeclared

Career Honors
- 2021 Pac-12 Academic Honor Roll
- Greg Piers Award - Offense (2021)

As a Sophomore (2021)
- 2021 Pac-12 Academic Honor Roll
- Greg Piers Award - Offense
- Did not see action

As a Freshman (2020)
- Did not see action

Prior to Stanford
- Played at Cathedral Catholic High School for head coach Sean Doyle
- Ranked No. 72 in California by PrepStar, No. 128 in the state by 247Sports and No. 163 by ESPN
- 2019 First Team All-CIF San Diego
- 2019 all-Western League
- 2019 Western League Champions
- 2018 Cal-High All-State Junior Team second team
- 2018 all-Western League first team
- 2018 all-CIF San Diego second team
- 2018 CCHS Offensive Lineman of the Year
- 2018 CIF 1AA State Runner-Up
- 2018 Southern California and Western League Champions
- 2017 all-Western League second team
- 2016 CCHS Freshman Defensive Player of the Year
- 2016 Western League Champions
- Earned 10 varsity letters (four in football, three in rugby, two in track & field and one in baseball)
- 2019 CIF Qualifier in shot put and discus
- 2019 CIF San Diego Division II Champions and Western League Champions in track & field
- Member of the National Honor Society and nine-time CIF All-Academic Team honoree
- Recipient of the Msgr. John A. Dickie Award for Freshman Academic Achievement
- Earned Father John Paul Cadden Award for Sophomore Academic Achievement
- Two-time recipient of the Robert E. Bull Trometter Memorial Scholarship
- San Diego Union Tribune Scholar-Athlete and earned Honor Roll recognition every semester

Personal
- Son of Alex and Erin Berzins
- Father went to Stanford while mother went to Cal
- Aunt, Aimee (Berzins) Schmitt '89, was an NCAA Champion swimmer for Stanford
- Grandfather, Michael Lawton, was a member of the crew team at M.I.T.
- One side of family is of Latvian heritage while the other side can be traced to the Revolutionary War and Plymouth Rock
- High school teammate of former Stanford teammate Jake Lynch

#13 • Ethan Bonner

Cornerback
6-1 • 192 • Fifth Year
The Woodlands, Texas • The Woodlands
Economics

As a Senior (2021)
- Appeared in five games, making four starts at cornerback
- Finished the season with 21 tackles, 15 solo
- Had six tackles at Oregon State (Nov. 13)
- Career high eight tackles came against Cal (Nov. 20)

As a Junior (2020)
- Played in two games with one start
- Totaled eight tackles and one tackle for loss
- Made first career start and finished with a career-high five tackles (four solo) at No. 12 Oregon (Nov. 7)

As a Sophomore (2019)
- Did not see action

As a Freshman (2018)
- Played in each of the last four games - eligible to retain year of eligibility via NCAA redshirt rules
- Made collegiate debut and recorded first career tackle in win over Oregon State (Nov. 10)
- Stanford went 4-0 in games in which he played

Prior to Stanford
- Prepped at The Woodlands (Texas) under head coach Mark Schmid
- Nation's 78th-best cornerback by ESPN, 106th by 247Sports
- Texas' 74th-best recruit by PrepStar, 140th by 247Sports, 156th by ESPN
- Five interceptions, 81 tackles, nine passes defended and two forced fumbles during prep career
- 2017 all-district first team
- 2017 all-county first team
- Led team to 2016 7-on-7 state title
- Also competed in track
- Led team to 2017 track and field state title
- Set 6A state record in 4x200-meter relay
- 2017 Texas High School Coaches Association academic all-state
- 2017 all-district academic team

Personal
- Full name is Ethan Kelly Bonner
- Born in Meridian, Miss.
- Son of Alan and Trisha Bonner
- Has one sister, Olivia

#9 • Colby Bowman

Wide Receiver
6-2 • 204 • Senior
Orange, Calif. • St. John Bosco
Science, Technology and Society

Career Honors
- 2021 Pac-12 Academic Honor Roll

As a Junior (2021)
- Pac-12 Academic Honor Roll
- Appeared in nine games

As a Sophomore (2020)
- Played in all six games

As a Freshman (2019)
- Did not see action

Prior to Stanford
- Prepped at St. John Bosco (Calif.) under head coach Jason Negro
- Four-star recruit by 247sports, ESPN and PrepStar
- Nation's 195th-best recruit by 247Sports, 231st by PrepStar, 245th by ESPN
- Nation's 26th-best wide receiver by 247Sports, 35th by PrepStar, 35th by ESPN, 57th by Rivals
- California's 25th-best recruit by 247sports, 26th by ESPN, 30th by PrepStar, 61st by Rivals
- PrepStar All-American
- 2019 Polynesian Bowl
- 2018 All-Trinity League first team
- 2018 league champions
- 2018 The Opening Finals
- 2016 state champions
- 1,538 receiving yards and 15 touchdowns on 82 receptions (18.8 yards per catch) as a prep
- Also competed in track
- Left high school as school record-holder in the 200 meters (21.47) and 4x100-meter relay (40.94)
- 2018 CIF champion in the 200 meters and 4x100-meter relay
- Track team won 2016 league title

Personal
- Son of Robin and Rich Bowman
- Has three siblings, Hayley, Kiley and Brady
- Played seven different sports growing up
- High school teammate of current Stanford teammate Drake Metcalf and former Cardinal Kyle McCombs

#66 • Branson Bragg
Offensive Guard
6-4 • 321 • Senior
Combine, Texas • Crandall
Mathematical and Computational Science

Career Accolades
- Freshman All-America second team (The Athletic, 2020)
- All-Pac-12 third team offensive line - Phil Steele (2021)
- All-Pac-12 Honorable Mention offensive line - Coaches (2021)
- All-Pac-12 Honorable Mention- RG (PFF, 2021)
- 2021 Pac-12 Academic Honor Roll

As a Junior (2021)
- All-Pac-12 third team offensive line - Phil Steele
- All-Pac-12 Honorable Mention offensive line - Coaches
- All-Pac-12 Honorable Mention- RG (PFF)
- Pac-12 Academic Honor Roll
- Made nine starts on the offensive line, seeing time at right guard and right tackle
- Made three starts at right tackle
- Suffered a season-ending injury at Oregon State (Nov. 13)

As a Sophomore (2020)
- Freshman All-America second team (The Athletic)
- Played in and started all six games at right guard
- Started at right guard and helped protect QB Davis Mills who went 32 for 47 passing for 428 yards and three touchdowns as Stanford beat UCLA 48-47 in double overtime (Dec. 19)

As a Freshman (2019)
- Played in and started one game - eligible to retain year of eligibility via NCAA redshirt rules
- Made his collegiate debut and started at right tackle against UCF

Prior to Stanford
- Prepped at Crandall (Texas) under head coach Joe Dale Cary
- Four-star recruit by 247Sports, ESPN, Rivals and PrepStar
- Nation's 82nd-best recruit by 247Sports, 94th by PrepStar and 152nd by ESPN.
- Nation's second-best center by Rivals, second by PrepStar, fourth by 247Sports and fifth by ESPN
- Texas' 12th-best recruit by 247Sports, 13th by PrepStar, 23rd by ESPN and 26th by Rivals
- PrepStar Dream Team
- 2019 Under Armour All-America Game
- 2018 The Opening Finals
- All-USA Texas first team (2018)
- District 9-4A offensive line MVP (2018)
- Academic all-state (2018)
- All-state first team (2017)
- District 8-4A Offensive Newcomer of the Year (2016)
- Also competed in track & field
- State champion in the shot put (2018)
- State bronze medalist in the discus (2018)
- State qualifier in the discus (2017)
- Three-time regional champion in the throws
- Placed fourth in the discus for the 13-14 age group at the 2014 USATF National Meet

Personal
- Son of Cathe Allen and Darrin Bragg
- Mother played basketball and volleyball, and ran track at Abilene Christian
- Mother appeared on Wheel of Fortune and won
- Father ran track for national championship team at Abilene Christian
- Has three siblings, Boston, Beau and Brooklyn
- All siblings are named after cities, and all have BB initials

#98 • Zach Buckey
Defensive Line
6-5 • 263 • Sophomore
Bakersfield, Calif. • Garces Memorial
Undeclared

As a Freshman (2021)
- Did not appear

Prior to Stanford
- Played at Garces Memorial High School in Bakersfield, Calif. for head coach Paul Golla
- In California, ranked No. 62 by PrepStar and No. 71 by Rivals
- At weak-side defensive end, ranked No. 44 by PrepStar and No. 81 by 247Sports
- 2019 all-area
- 2019 all-Southwest Yosemite League
- 10 sacks, 15 tackles for loss, 35 total tackles and one field goal block as a junior
- Top 100 Football Player and Top 15 Male Athlete according to Cal Hi Sports
- Also competed in track and field where he was a 2019 all-area selection
- National Honors Society
- Garces Memorial High School Top Scholar-Athlete
- California Scholarship Federation
- First Honors Recipient all four years
- Hugh O'Brien Youth Leadership Award
- AP Scholar

Personal
- Son of Jeff and Alissa Buckey
- Father played football at Stanford before embarking on a four-year career in the NFL with the Miami Dolphins and San Francisco 49ers
- Aunt, Mandy Daudel, competed in track and field at California
- Great grandfather, Sheldon Harden, played football at Santa Clara and served as head football coach at Cal Poly
- Has three siblings, Grant, Quinn and Pierce
- Has played piano since the age of five
- Tenth member of his family to play a Division I sport

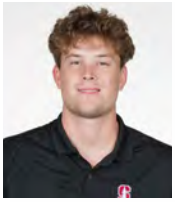

#91 • Pat Caughey

Defensive Line
6-5 • 263 • Freshman
Essex Fells, N.J. • Delbarton School
Undeclared

Prior to Stanford
- Ranked No. 18 in New Jersey according to PrepStar, No. 22 by On3, No. 24 by 247Sports, No. 26 by ESPN and No. 27 by Rivals
- Ranked nationally along the defensive line and at tight end . . . Ranked at tight end by On3 (No. 75) and PrepStar (No. 105), at defensive end by ESPN (No. 129) and on the defensive line by 247Sports (No. 162)
- Maxwell Club New Jersey Player of the Year in 2021
- First-team all-state as a senior
- NJFCA All-State Super 100 in 2021
- First-team all-county
- First-team All-North Jersey Super Football Conference
- Nominated for the Maxwell Award "Mini-Max" in New Jersey
- Made 80 tackles with 14 TFL
- Had nine sacks, three fumble recoveries, six passes deflected with a blocked punt and a touchdown
- Earned a total of 7 letters at Delbarton School
- Also lettered in basketball and track and field
- Four-time Honor Roll recipient
- Played hockey until the seventh grade

Personal
- Son of Pat and Geri Caughey
- Has four younger siblings: Sheridan, Delaney, Emmett and Caroline
- Interested in majoring in Human Biology, Aeronautics and Astronautics or Architecture
- Attended the same high school as current Cardinal, Lukas Ungar
- Enjoys fishing and spending time with friends and family
- Born in Livingstone, N.J.

#47 • Alejandro Chavez

Long Snapper
6-4 • 260 • Freshman
West Covina, Calif. • Bishop Amat
Undeclared

Prior to Stanford
- A three-sport athlete, played football, basketball and baseball for Bishop Amat
- 2021 Mission League Offensive Lineman of the Year
- Second-team all-league as a junior
- Led Bishop Amat to the Division 2 quarterfinals
- Two-time scholar-athlete

Personal
- Son of Beatriz and Miguel Chavez
- Has an older brother, Miguel
- Collects shoes and Funko Pops
- Enjoys building Legos and going to sporting events
- Interested in majoring in civil or architectural engineering
- Born in Los Angeles

#44 • Ernest Cooper

Edge
6-5 • 235 • Freshman
Arlington, Texas • Martin
Undeclared

Prior to Stanford
- Ranked as a five-star recruit according to PrepStar, and a four-star recruit according to Rivals, 247Sports, ESPN and On3
- Ranked No. 27 by ESPN, No. 52 by PrepStar, No. 64 by On3 and No. 185 by Rivals
- Ranked No. 8 in Texas by ESPN, No. 10 by PrepStar, No. 14 by On3, No. 28 by Rivals and No. 44 by 247Sports
- Ranked No. 5 at defensive end by ESPN, No. 9 on the defensive line by PrePstar, No. 10 at edge by On3, No. 17 at strong-side edge by Rivals and No. 38 on the defensive line by 247Sports
- Under-Armour All-American
- Unanimous Defensive Player of the Year
- As a senior was named first team all-district
- A two-time team captain
- Three-year varsity starter
- Made 175 tackles, 40 TFLs, 17 sacks and five pass breakups in his career
- Also added six forced fumbles with two recoveries, scoring two touchdowns
- Honor roll recipient

Personal
- Son of Telecia and Ernest Cooper III
- Siblings are Elijah Justin and Erin Jade
- Interested in majoring in Biomedical Engineering
- Enjoys playing video games, watching anime and editing videos
- Born in New Haven, Conn.

#3 • Levani Damuni

Inside Linebacker
6-2 • 251 • Senior
Providence, Utah • Ridgeline
Science, Technology and Society

Career Accolades
- Greg Piers Award (2019)

As a Senior (2022)
- Lott IMPACT Trophy watch list

As a Junior (2021)
- Started all 12 games at inside linebacker
- Led the team with 88 tackles, 49 solo, while adding 5.0 TFLs, 2.0 sacks and a QB hurry
- Made at least eight tackles in six games
- Had five tackles, two solo, in the win at No. 14 USC (Sept. 11)
- Tied his career high in tackles with 12 against No. 24 UCLA (Sept. 25)
- Had nine tackles and a sack against No. 3 Oregon (Oct. 2)
- Made 12 tackles with a sack and two TFLs at Washington State (Oct. 16)
- Led the team with 12 tackles against Washington (Oct. 30)
- Had nine tackles with a TFL against Notre Dame (Nov. 27)

As a Sophomore (2020)
- Played in all six games and started each of the last four
- Finished second on the team with 42 tackles, adding 1/2 tackle for loss
- Also had one interception and one fumble recovery
- Had an interception and fumble recovery, both career firsts, at No. 12 Oregon (Nov. 7)
- Compiled nine tackles (three solo) at California in the 123rd Big Game (Nov. 27)
- Posted a game-high 10 tackles (four solo) at Oregon State (Dec. 12)
- Posted a career-high 12 tackles, including six solo, in a double-overtime win at UCLA (Dec. 19)

As a Freshman (2019)
- Greg Piers Award, given to Most Outstanding Special Teams Scout Team player

- Played in one game - eligible to retain year of eligibility due to NCAA redshirt rules
- Made career debut against Notre Dame

Prior to Stanford
- Served two-year LDS mission in New Zealand
- Prepped at Ridgeline (Utah) under head coach Christopher Howell
- Also prepped at Mountain Crest (Utah) under head coach Mark Wooton
- Four-star recruit by Rivals
- Nation's 18th-best inside linebacker by PrepStar, 36th by ESPN
- Nation's 23rd-best outside linebacker by 247Sports, 25th by Rivals
- Utah's fifth-best recruit by Rivals, sixth by 247Sports and PrepStar, 10th by Scout, 12th by ESPN
- 732 yards rushing and 12 touchdowns, 342 receiving yards and two touchdowns as a senior
- 63 tackles and 11 sacks as a senior
- 544 rushing yards on 62 carries and six touchdowns, 532 yards on 41 catches and seven touchdowns as a junior
- 87 tackles, six sacks, one interception, blocked punt returned for a touchdown as a junior
- 350 yards rushing in limited time as a sophomore
- 2017 Polynesian Bowl
- 2017 Hawk Award
- 2016 Logan Herald All-Valley Player of the Year
- 2015 Logan Herald All-Valley Defensive Player of the Year
- Two-time all-state
- Two-time all-region
- Also competed in basketball

Personal
- Born in Logan, Utah
- Full name is Levani Hengehenga Damuni
- Son of Waqa and Val Damuni
- Father played football at Utah State
- Father is assistant athletic director for football operations at Utah State
- Mother is a Bay Area native (Millbrae)
- Mother sold wedding ring to pay for children to play football for local Boys and Girls Club
- Has six siblings, Emosi, Junior, Jovesa, Lavinia, Lusiana and Damien
- Uncle, Jack Damuni, played football at BYU
- Cousin, Weslee Tonga, played football at Utah
- Cousin, Sonny Tonga Mahe, played volleyball at BYU
- Cousin, Kalani Tonga, played volleyball at Utah and BYU
- Enjoys hiking, camping and cooking
- Fijian and Tongan roots
- Both sets of grandparents migrated from South Pacific Islands
- Paternal grandparents helped build the Polynesian Cultural Center in Laie, Hawaii
- Lived in Utah, Tennessee, Arkansas and Colorado growing up
- Related to Brandon Fanaika, Simi Fehoko, and Tangaloa Kaufusi

#14 • Ashton Daniels

Quarterback
6-3 • 210 • Freshman
Buford, Ga. • Buford
Undeclared

Prior to Stanford
- Ranked as the No. 71 recruit in Georgia according to PrepStar, No. 83 by ESPN, No. 90 by 247Sports, No. 95 by On3 and No. 97 by Rivals
- Ranked as the No. 34 pocket passer quarterback in his class by ESPN, and at quarterback is ranked No. 49 by PrepStar, No. 56 by 247Sports and No. 63 by On3
- Led Buford HS to three state titles in his career
- Threw the game-winning touchdown pass to lead Buford to its third-consecutive state title as a senior
- Three-time GHSA 6A State Championship Game MVP
- Three-time region champions
- Two-time Captain's Award
- Also lettered in lacrosse
- All-A Roll
- Principal's Honor Roll

Personal
- Son of Juan and Hadli Daniels
- Has an older sister, Aubrey, and a young brother, Braylen
- Mother played volleyball at Georgia
- Father played football at Georgia
- His family has won a combined 11 state championships
- Intends to major in communication
- Enjoys golfing, playing video games and spending time with friends and family
- Born in Atlanta, Ga.

#0 • Aeneas DiCosmo

Edge
6-3 • 246 • Senior
Montclair, N.J. • Bergen Catholic
Film Studies

Career Accolades
- Two-time Pac-12 All-Academic Honor Roll (2020, 2021)

As a Junior (2021)
- Pac-12 Academic Honor Roll
- Stanford Defensive Scout Team Player of the Week (Week 5- Oregon)
- Appeared in 11 games, making two tackles
- Assisted on a TFL against California (Nov. 20)

As a Sophomore (2020)
- Pac-12 All-Academic Honor Roll (2020)
- Played in each of the final two games of the season

As a Freshman (2019)
- Played in four games - eligible to retain year of eligibility per NCAA redshirt rules

Prior to Stanford
- Prepped at Bergen Catholic (N.J.) under head coach Vito Campanile
- Four-star recruit by ESPN
- Nation's 29th-best outside linebacker by Rivals, 30th by ESPN
- Nation's 32nd-best defensive end by 247Sports, 45th by PrepStar
- New Jersey's eighth-best recruit by ESPN, ninth by PrepStar, 12th by 247Sports, 13th by Rivals
- 2019 Watkins Award finalist
- 2018 The Opening Finals
- 2018 all-state honorable mention
- 2018 team captain
- 2017 all-county first team
- 2017 all-state second team
- 2017 state champions
- 23 tackles (five for loss), two sacks and one receiving touchdown in three games as a senior
- 60 tackles (17 for loss), 10 sacks, one interception and one defensive touchdown, and 180 receiving yards for one touchdown on six catches as a junior
- 39 tackles, four sacks, two fumble recoveries in nine games as a sophomore
- Also competed in football and track and field

Personal
- Son of Maia DeRoche and Anthony & LaShada DiCosmo
- Father played football at Boston College and professionally for the Tampa Bay Buccaneers.
- Mother, Maia, ran track at St. John's University
- Has three younger siblings, Phoenix-Orion, Amadeus and Cassiopeia

#30 • Ese Dubre

Inside Linebacker
6-3 • 240 • Sophomore
Powder Springs, Ga. • McEachern
Undeclared

Career Honors
- Greg Piers Award - Defense (2021)

As a Freshman (2021)
- Greg Piers Award - Defense
- Stanford Scout Team Defensive Player of the Week (Week 2, USC)
- Did not see action

Prior to Stanford
- Played at McEachern High School in Powder Springs, Ga. for head coach Franklin Stephens
- At his position, ranked No. 21 by PrepStar, No. 23 by Rivals, No. 28 by ESPN and No. 38 by 247Sports
- Ranked No. 35 in Georgia by Rivals and No. 42 by PrepStar
- Ranked as the top linebacker in Georgia
- All-county first team linebacker
- Guided team to the 2019 region championship
- Six-time Defensive Player of the Week
- 120 total tackles (80 solo), 10 sacks, three forced fumbles and two interceptions as a senior
- 112 total tackles (84 solo), seven sacks and four forced fumbles as a junior
- Also competed in wrestling and track and field
- National Honors Society
- Beta Club

Personal
- Son of Jerry and Danita Dubre
- Has two siblings, Ovie and Ejiro

#37 • Scotty Edwards

Safety
6-1 • 190 • Freshman
Holladay City, Utah • Olympus
Undeclared

Prior to Stanford
- Served on a two-year LDS mission to Johannesburg, South Africa
- Played at Olympus High School for head coach Aaron Whithead
- Has lettered three times in football and once in basketball, while also running track
- Ranked No. 15 in Utah by PrepStar and No. 19 by 247Sports
- The No. 71 athlete in the class by PrepStar and the No. 146 athlete by 247Sports
- 2019 Honorable Mention All-State
- Two-time All-Region (2018, 2019)
- Two-Time Region Champions (2018, 2019)
- Member of the National Honor Society

Personal
- Son of Dave and Jill Edwards
- Father played football at Occidental College
- Has two siblings – Amanda and Ryan
- Brother played football at Carnegie Mellon
- Uncle, Mike Sumko, played football at BYU
- Born on Halloween in Boston, Mass.
- Intends to study management science and engineering or product design
- A concert pianist whose other hobbies include playing the ukelele, skiing and watching movies

#19 • Caleb Ellis

Safety
6-1 • 190 • Sophomore
McKinney, Texas • Independence
Undeclared

As a Freshman (2021)
- Appeared in seven games
- Saw action at cornerback and on special teams

Prior to Stanford
- Played at Independence High School in Frisco, Texas for head coach Kyle Story
- Rated the No. 53 safety by PrepStar, No. 56 by ESPN and No. 94 by 247Sports
- Guided his team to the 2019 area championship
- 33 tackles, an interception, three pass break-ups and two fumble recoveries as a sophomore
- 84 tackles, two interceptions, five pass break-ups and a forced fumble as a junior
- No. 33 on 2021 SportsDay's top recruits list
- Also competed in track and field
- National Honors Society

Personal
- Son of Klay Ellis and Courtney Ray Brown
- Has two sisters, Sophia and Bliss

#3 • Bryce Farrell

Wide Receiver
5-11 • 180 • Junior
Thousand Oaks, Calif. • Oaks Christian School
Economics

Career Honors
- 2021 Pac-12 Academic Honor Roll

As a Sophomore (2021)
- Pac-12 Academic Honor Roll
- Appeared in 11 games with three starts
- Caught 14 passes for 131 yards and a touchdown
- Made his first career start at Vanderbilt (Sept. 18)
- Caught his first career touchdown, a 52-yard catch, against No. 24 UCLA . . . ended the day with 80 yards on two receptions (Sept. 25)
- Had three receptions for 53 yards at Washington State (Oct. 16)

As a Freshman (2020)
- Played in each of the last three games
- Had two punt returns for six yards

Prior to Stanford
- Prepped at Oaks Christian School and played for head coach Charlie Collins
- Four-year letterwinner in football
- A four-star recruit ranked No. 267 nationally by ESPN and No. 349 by PrepStar
- Ranked No. 22 in California by ESPN and No. 38 by PrepStar
- Ranked a Top-75 wide receiver by ESPN and PrepStar
- 2017 All-CIF Division II
- Three-time Marmonte League champion in football (2016-18)
- 2017 Division II State Champions in football
- Finished career with 3,080 all-purpose yards and 23 total touchdowns
- 22 catches, 384 all-purpose yards and four touchdowns in three games as a senior in 2019
- 16 catches, 541 all-purpose yards and five touchdowns as a junior in 2018
- 63 catches for 1,775 all-purpose yards and 12 touchdowns as a sophomore in 2017
- 18 catches, 380 all-purpose yards and two touchdowns as a freshman in 2016
- Also competed in track
- 2017 4x100 State Champions in track

Personal
- Son of Jason and Rhett Farrell
- Has one sibling, Chase
- Filipino heritage – grandfather immigrated to the USA from the Philippines to join the U.S. Navy during the Vietnam War

#24 • Patrick Fields

Safety
6-0 • 203 • Fifth Year
Tulsa, Okla. • Union • Oklahoma
Management Science and Engineering (MS)

Career Accolades
- 2021 William V. Campbell Award finalist
- 2021 Wuerffel Trophy finalist
- Two-time CoSIDA Academic All-American (2020- second team, 2021- first team)
- 2021 Jason Witten Collegiate Man of the Year finalist
- Two-time All-Big 12 honorable mention (2019, 2021)
- 2021 Alamo Bowl Defensive MVP
- Two-time CoSIDA Academic All-District (2020-21)
- Three-time Academic All-Big 12 first team (2019-21)
- 2018 Academic All-Big 12 rookie team

Prior to Stanford
- A three-year starter at Oklahoma
- Appeared in 42 games with the Sooners, totaling 193 tackles with three interceptions
- Helped Oklahoma to a 44-8 record in his career, with three Big 12 titles and two CFP appearances
- Named a team captain for the 2021 season
- Was Oklahoma's second leading tackler in 2021 with 71 tackles as a senior
- Named the Defensive MVP of the 2021 Alamo Bowl
- Made a team-high eight tackles in the Cotton Bowl victory as a junior
- Started all 10 games he appeared in as a junior, making 45 tackles
- As a sophomore, made 64 tackles, 6.0 TFLs and five pass defenses
- Appeared in six games as a freshman, making 13 tackles

Personal
- Started "Town Business" a financial literacy seminar for student-athletes
- Collaborated with the Oklahoma Alumni Association to create the Black Wall Street Foundation to provide scholarships to low income students
- One of two players to serve on the NCAA Division I Football Oversight Committee
- Earned both his bachelor's and master's degrees in accounting from Oklahoma

#2 • Casey Filkins

Running Back
5-11 • 196 • Junior
Lake Oswego, Ore. • Lake Oswego
Psychology

Career Accolades
- 2021 Pac-12 Academic Honor Roll
- Greg Piers Award (2020)

As a Sophomore (2021)
- Pac-12 Academic Honor Roll
- Stanford Special Teams Player of the Game (Week 3- Vanderbilt; Week 5- Oregon)
- Appeared in six games
- Saw time at running back, wide receiver and on the return units
- Had 11 carries for 44 yards and three receptions for 11 yards
- Returned nine punts for 134 yards, with a long of 48
- Missed the final five games with an injury
- Had four carries for 38 yards at Vanderbilt . . . also returned four punts for 82 yards -- including a 48-yard return at the end of the first half to set up a Cardinal field goal as time expired (Sept. 18)

As a Freshman (2020)
- Greg Piers Award
- Played in all six games
- Had one catch while also returning one kick for 20 yards

Prior to Stanford
- Played at Lake Oswego High School for head coach Steve Coury
- Lettered four years in football
- Ranked as the consensus No. 1 player in Oregon (Rivals, 247Sports and PrepStar)
- Ranked as a consensus Top 15 All-Purpose/Athlete (Rivals, 247Sports and PrepStar)
- 2020 All-American Bowl participant
- 2019 Oregon Gatorade Player of the Year
- Left high school with Oregon state records for career touchdowns, rushing touchdowns, career points, rushing touchdowns in a season, career and season all-purpose yards and career and season rushing yards
- Finished career with 6,786 total yards, 4,596 rushing yards, 100 total touchdowns and 81 rushing touchdowns
- As a senior in 2019, totaled 3,160 yards, 2,500 rushing yards, 45 total touchdowns and 40 rushing touchdowns
- 2019 OSAA 6A All-State
- Two-time Three Rivers League Offensive Player of the Year (2018-19)
- Three-time all-league first team (2017-19)
- Two-time 6A State Championship Game MVP (2018-19)
- 2018 Oregon Prep Player of the Year
- 2018 USA Today First Team running back
- 2018 OSAA Oregonian 6A Offensive Player of the Year
- 2018 all-state first team
- 2017 all-state second team
- Guided team to 2017 6A State Semifinal Game
- Also competed in basketball and track and field
- Four-year member of the honor roll

Personal
- Son of Matt and Jody Filkins
- Father played football at the Air Force Academy and Idaho
- Has two siblings, Luke and Reese
- Grandfather, Lee Omlid, played football at Washington State
- Nickname is Moose

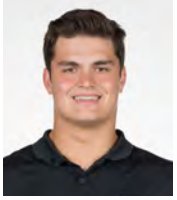

#94 • Anthony Franklin

Defensive Line
6-4 • 266 • Sophomore
Phoenix, Ariz. • Pinnacle
Undeclared

As a Freshman (2021)
- Appeared in four games, retains the ability to redshirt
- Made four tackles on the season

Prior to Stanford
- Played at Pinnacle High School in Phoenix, Ariz. for head coach Dana Zupke
- Ranked No. 16 in Arizona by PrepStar and No. 25 by both ESPN and 247Sports
- At weak-side defensive end, ranked No. 47 by PrepStar and No. 94 by 247Sports
- 2020 district Defensive Player of the Year
- 2019 all-region first team
- 2019 all-district first team
- Helped his team to the 2018 region championship
- 27 tackles, four sacks, three forced fumbles in 2020
- 47 tackles, nine sacks and a forced fumble in 2019
- Also competed in basketball
- National Honors Society
- Spanish Honor Society

Personal
- Son of David and Kerwin Franklin
- Father played football at Brown
- Uncle, Mark Franklin, played football at Harvard

- Grandfather, Mike Krofchik, played football at Arizona State
- Has four brothers, Mac, Cole, Jack and Haydon
- Brother, Mac, plays football at Brown

#79 • Will Gibson

Center
6-5 • 288 • Sophomore
Dallas, Texas • Highland Park
Undeclared

As a Freshman (2021)
- Did not appear

Prior to Stanford
- Played at Highland Park High School in Dallas, Texas for head coach Randy Allen
- Ranked as the No. 21 center by PrepStar
- Guided his team to a pair of district championships in 2019 and 2020
- Two-time all-district first team (2019-20)
- Also competed in track and field
- National Honor Society

Personal
- Son of Dorsey and Alesa Gibson
- Father ran track at Oklahoma State
- Grandfather, Dorsey Gibson, played football at Oklahoma State
- Grandfather, Gary Gardner, played basketball at Oklahoma City University
- Has one brother, Grant
- Full name is Dorsey Willard Gibson and is the fourth Dorsey in his family

#33 • Alaka'i Gilman

Safety
5-11 • 195 • Junior
Laie, Hawaii • Punahou School
Science, Technology and Society

Career Accolades
- 2021 Pac-12 Academic Honor Roll
- Greg Piers Award (2020)

As a Sophomore (2021)
- Pac-12 Academic Honor Roll
- Appeared in 10 games with two starts
- Had 20 tackles on the season, 13 solo
- Made his first career start, at free safety, against No. 24 UCLA . . . posted a career-high nine tackles (Sept. 25)

As a Freshman (2020)
- Greg Piers Award
- Played in each of the final two games on special teams
- Made one tackle

Prior to Stanford
- Prepped at Punahou School and played for head coach Kale Ane
- Lettered four years in football
- Ranked as a four-star recruit and No. 335 nationally by PrepStar
- Rated No. 4 in Hawaii by PrepStar, No. 7 by ESPN and No. 8 by 247Sports
- As a safety, ranked No. 28 by PrepStar, No. 34 by 247Sports and No. 35 by ESPN
- Participated in the 2020 Polynesian Bowl
- Three-year starter and two-time team captain, leading team to three consecutive 10-1 records
- Two-time All-InterScholastic League of Hawaii (ILH) first team (2018-19)
- All-state first team (2018)
- All-ILH second team (2017)
- All-state honorable mention (2017)
- Totaled more than 50 tackles, two interceptions, two forced fumbles, four fumble recoveries, five pass breakups and one touchdown as a senior in 2019
- Had 42 tackles, seven interceptions, four forced fumbles, two fumble recoveries and two touchdowns in 2018 as a junior
- Registered more than 40 tackles with six pass breakups, one interception, one forced fumble and 2.5 sacks as a sophomore in 2017
- Also competed in basketball and track
- Member of National Honor Society and Dean's List

Personal
- Full first name is Kealakaikulaemaikala
- Son of Asai and Keawe Gilman
- Father played football at Southern Utah University
- Has six siblings, Kawelina, Kaena, Alohi, Makana, Nui and Kealoha
- Sister, Kawelina, played soccer and rugby at Utah Valley University and BYU-Hawaii
- Brother, Alohi, plays for the Los Angeles Chargers
- The middle of seven children
- Hawaiian descent – grandmother is pure Hawaiian
- Attended same high school as former Stanford teammate Jet Toner

#33 • Arlen Harris

Running Back
5-11 • 195 • Freshman
Wentzville, Mo. • Lutheran St. Charles
Undeclared

Prior to Stanford
- A consensus four-star recruit, earning the designation from 247Sports, ESPN and PrepStar
- Ranked No. 178 nationally by PrepStar and No. 247 by ESPN
- Ranked No. 4 in Missouri by PrepStar, No. 7 by ESPN, No. 9 by 247Sports, No. 11 by On3 and No. 12 by Rivals
- A unanimous top-40 running back in this year's class, ranked No. 17 by PrepStar, No. 20 by ESPN, No. 30 by 247Sports, No. 31 by Rivals, and No. 32 by On3
- Led Lutheran St. Charles to a state championship as a senior
- Class AA Offensive Player of the Year (MFCA)
- Gatorade State Player of the Year finalist as a senior
- Two-time all-state
- Four-time all-district
- Two-time AAA Player of the Year
- IAFO Player of the Year
- Four-time all-conference
- Led Lutheran St. Charles to a state title in 2021
- Also led his high school to a pair of conference and district titles
- Scored 110 touchdowns in his prep career
- 5,309 career rushing yards
- 6,090 career total yards
- Owns school records for career touchdowns, career rushing yards, touchdowns in a single game and touchdowns in a single season
- Three-time Academic All-State
- Three-time AAA Academic Team
- Honor Society Member
- Cougar Award winner
- Also lettered in track and field

Personal
- Son of Arlen and Heather Harris
- Siblings are Caeli and Ayden
- Father played at Virginia and had a five year career in the NFL
- Uncles, Aaron Harris and Billy Stout Jr., and grandfather, William Harris, played collegiate sports
- Cousin is New England Patriots guard, Yasir Durant
- Has lived in four different states: Missouri, Pennsylvania, Michigan and Florida
- Enjoys fishing, gaming and reading
- Interested in majoring in biology or business
- Born in Abington, Penn.

#88 • C.J. Hawkins

Tight End
6-7 • 220 • Freshman
Tampa, Fla. • Berkeley Prep
Undeclared

Prior to Stanford
- A four-star recruit by ESPN and On3
- Ranked No. 283 nationally by On3
- In the state of Florida, ranked No. 36 by On3, No. 38 by 247Sports, No. 50 by ESPN and No. 70 by PrepStar
- The No. 11 Y-TE in this year's class according to ESPN, and at tight end ranked No. 15 by On3, No. 22 by 247Sports and No. 24 by PrepStar
- Led Berkeley Prep to its first ever state championship game
- Two-time first team all-county
- Two-time Capital City Classic MVP
- Had eight receptions for 224 yards and five touchdowns
- Also lettered in basketball, playing at the AAU level
- Did not play football until his junior year of high school
- Four-time Dean's list honoree
- Hopes to also play basketball at Stanford

Personal
- Son of Christopher Hawkins Sr. and Crystale Alston
- Has an older sister, Alyssa, and younger siblings: Gabby, Kyler and Kennedy
- Father and uncle and collegiate sport careers
- Interested in majoring in business and communications
- Enjoys fashion, music, water sports and yoga
- Is Jamaican

#15 • Stephen Herron

Edge
6-4 • 240 • Senior
New Albany, Ind. • Trinity (Ky.)
American Studies

As a Junior (2021)
- Appeared in eight games with four starts
- Led the team with 3.0 sacks while also making 19 tackles
- Had a sack for a loss of six yards in the season opener against Kansas State (Sept. 4)
- Had seven tackles and a sack at Vanderbilt (Sept. 18)
- Had a sack against No. 24 UCLA (Sept. 25)

As a Sophomore (2020)
- Played in six games and started each of the final two
- Totaled 14 tackles, three tackles for loss and one sack
- Also added a forced fumble
- Career-best seven tackles (two for loss), a sack and first career forced fumble in a double-overtime win at UCLA (Dec. 19) ... forced fumble came on UCLA's final drive and handed the Cardinal the ball with 1:38 left in regulation - allowing Stanford to drive 72 yards in 1:20 to tie the game at 34 and force overtime … sealed the victory by breaking through the line and delivering the game-winning rushing stop as UCLA went for two and the win in the second overtime period

As a Freshman (2019)
- Played in three games - eligible to retain year of eligibility due to NCAA redshirt rules
- Finished with two tackles and 0.5 tackles for loss

Prior to Stanford
- Prepped at Trinity (Ky.) under head coach Bob Beatty
- Four-star recruit by Rivals, PrepStar, ESPN and 247Sports
- Nation's 88th-best recruit by PrepStar, 153rd by 247Sports, 163rd by Rivals and 172nd by ESPN
- Nation's fourth-best weakside defensive end by Rivals, ninth by 247Sports
- Nation's 10th-best defensive end by Prepstar and 21st by ESPN
- Kentucky's top-ranked recruit by PrepStar
- Kentucky's second-best recruit by Rivals and ESPN, and third-best by 247Sports
- PrepStar Dream Team
- Three-time all-state first team (Kentucky)
- Three-time all-area first team (Kentucky)
- 2018 district and regional champion
- 2018 The Opening Finals
- Two-time district, regional, semi-state and state champions (2016-17)
- 2016 all-state second team (Indiana)
- 2016 all-area first team (Indiana)
- 84 tackles (59 solo), 36 tackles for loss, 19 sacks, 48 hurries, five forced fumbles, fumble recovery, two blocked kicks as a senior
- 97 tackles (26 solo), 42 tackles for loss, 21 sacks, 42 hurries, three forced fumbles, fumble recovery, two blocked kicks as a junior
- 70 tackles (34 solo), 16 tackles for loss, 10 sacks, 37 hurries, two forced fumbles as a sophomore
- 75 tackles (22 solo), 15 tackles for loss, seven sacks, 12 hurries and three blocked kicks as a freshman
- Also competed in wrestling and track

Personal
- Son of Sherry and Steve Herron
- Father played football at Centre College

#52 • Lucas Heyer

Offensive Guard
6-5 • 300 • Freshman
Stillwater, Minn. • Hill-Murray School
Undeclared

Prior to Stanford
- A four-star recruit according to Rivals and PrepStar
- Ranked No. 176 nationally by Rivals and No. 272 by PrepStar
- The top-ranked recruit in Minnesota according to Rivals and PrepStar, the No. 2 recruit by 247Sports and No. 3 by ESPN and On3
- A unanimous top-50 lineman in this year's class, ranked No. 16 at offensive tackle by 247Sports, No. 27 by PrepStar, No. 36 by On3 (interior lineman), No. 44 by Rivals and No. 48 by ESPN
- Two-time all-state selection
- Twice named to the Star Tribune's all-metro team
- Named to the Kare-11 all-metro team
- Minnesota Mr. Football finalist
- District Player of the Year winner
- District Offensive Lineman of the Year winner
- Two-time all-district
- Team MVP and Team OL/TE/FB MVP
- Two-time academic letterwinner
- Earned a total of five varsity letters in football and track and field

Personal
- Son of Karen and Michael Heyer
- Has an older brother, Jacob, and an older sister, Lauren
- Interested in majoring in political science
- Is the first person in his family to play a collegiate sport
- Grew up playing hockey, baseball and football
- Enjoys fishing, gaming, lifting weights, reading, boating and playing ping pong
- Born in Minneapolis, Minn.

#6 • Elijah Higgins

Wide Reciever
6-3 • 235 • Senior
Austin, Texas • Bowie
Psychology

Career Accolades
- All-Pac-12 Honorable Mention- WR (PFF, 2021)
- Two-time Pac-12 Academic Honor Roll (2020, 2021)

As a Junior (2021)
- All-Pac-12 Honorable Mention- WR (PFF)
- Pac-12 Academic Honor Roll
- Earl Campbell Tyler Rose Award watch list
- Stanford Offensive Player of the Game (Week 5- Oregon)
- Started nine games while making 10 appearances
- Finished the season with a team-high 45 receptions for 500 yards, ranking second on the team in receiving yards
- Caught four touchdown passes
- Scored his first career touchdown at USC, finishing with five receptions for 67 yards -- both team highs (Sept. 11)
- Had a career day against No. 24 UCLA . . . crossed the century mark with 103 yards receiving along with a 56-yard touchdown catch (Sept. 25)
- Scored the game-tying touchdown with 0:00 on the scoreboard to force overtime against No. 3 Oregon . . . ended the game with a career high six receptions for 62 yards (Oct. 2)
- Posted career highs in receptions (7) and receiving yards (110) at No. 22 Arizona State, while scoring a touchdown for the third straight game (Oct. 8)

As a Sophomore (2020)
- Pac-12 All-Academic Honor Roll
- Played in all six games and made one start
- Was fourth on the team with 15 receptions for 176 yards
- Career and game-high five catches for 37 yards at No. 23 Washington (Dec. 5)
- Matched a career high with five catches for 53 yards at Oregon State (Dec. 12)
- Caught four passes for a career-best 57 yards in a double-overtime win at UCLA (Dec. 19)

As a Freshman (2019)
- Played in all 12 games and made one start vs. Cal (Nov. 23)
- Made one tackle on special teams

Prior to Stanford
- Prepped at Bowie (Texas) under head coach Jeff Ables
- Four-star recruit by Rivals, ESPN, PrepStar and 247Sports
- Nation's 86th-best recruit by PrepStar, 89th by 247Sports, 112th by ESPN and 119th by Rivals
- Nation's 14th-best wide receiver by PrepStart, 15th by 247Sports, 16th by ESPN and 18th by Rivals
- Texas' 12th-best recruit by PrepStar, 15th by 247Sports, 16th by Rivals and 18th by ESPN
- PrepStar Dream Team
- 2019 Polynesian Bowl
- 2018 Under Armour All-America Game
- 2017 all-district first team
- Trustee Award
- African-American Heritage Award
- Watkins Award finalist
- Also competed in track and basketball

Personal
- Born in Florida
- Son of Karon and George Higgins
- Father played football at University of South Florida
- Has two younger siblings, Kaleb and Bailey

#78 • Myles Hinton

Offensive Tackle
6-7 • 325 • Junior
John's Creek, Ga. • Greater Atlanta Christian
Human Biology

Career Accolades
- Most Outstanding Freshman Award (2020)

As a Sophomore (2021)
- Appeared in all 12 games, making nine starts - all at right tackle
- Made his first career start at Kansas State (Sept. 4)

As a Freshman (2020)
- Most Outstanding Freshman Award
- Played in four games on special teams and in extra offensive linemen packages primarily

Prior to Stanford
- Played at Greater Atlanta Christian School for head coach Tim Hardy
- Consensus five-star recruit ranked No. 14 by ESPN, No. 20 by PrepStar and No. 25 by Rivals
- Consensus Top-10 recruit from the state of Georgia – ranked No. 4 by ESPN and PrepStar and No. 6 by Rivals
- Consensus Top-5 offensive tackle in the class – ranked No. 3 by ESPN and PrepStar and No. 4 by Rivals
- Played in the 2020 All-America Bowl
- Two-time all-state honoree
- 2019 all-county first team
- Helped guide team to four regional championships
- Also competed in track and field and basketball
- 2018 State Champion in the discus
- Member of the National Honor Society and Beta Club

Personal
- Son of Chris and Mya Hinton
- Father played football at Northwestern and in the NFL for 13 seasons, including seven Pro Bowl selections
- Mother played basketball at Northwestern
- Has one brother, Christopher
- Brother plays football at Michigan
- Aunt, Anique Whitmore, played basketball at Northwestern
- Attended the same high school as former Stanford teammate Davis Mills

#73 • Jake Hornibrook

Offensive Guard
6-5 • 300 • Senior
West Chester, Pa. • Malvern Prep
Science, Technology and Society

Career Accolades
- Two-time Pac-12 All-Academic Honor Roll (2020, 2021)

As a Junior (2021)
- Pac-12 Academic Honor Roll
- Appeared in all 12 games with six starts
- Saw time at right guard

As a Sophomore (2020)
- Pac-12 All-Academic Honor Roll
- Played in all six games

As a Freshman (2019)
- Played in seven games and started the final six
- Made first career start (right guard) vs. UCLA

Prior to Stanford
- Prepped at Malvern (Pa.) under head coach Dave Gueriera
- Nation's 16th-best guard by Rivals, 50th by 247Sports
- Nation's 18th-best tackle by PrepStar, 83rd by ESPN
- Pennsylvania's eighth-best recruit by PrepStar, 10th by Rivals, 13th by ESPN, 19th by 247Sports
- Three-time league champions
- 2018 all-USA Pennsylvania first team
- 2018 all-southeastern Pennsylvania first team
- 2018 all-city first team
- 2017 all-state second team
- 2017 all-Southeastern (Pa.) first team
- Two-time first-team all-league
- Also competed in basketball

Personal
- Born in Austin, Texas
- Son of Dawn and Jeff Hornibrook
- Father played football at Temple
- Mother played basketball at Gettysburg
- Has two older siblings, Alex and Mackenzie
- Brother, Alex, played football at Wisconsin and Florida State
- Sister, Mackenzie, swam at Penn State
- Uncle, Ben Davis, played baseball in the Major Leagues

#48 • Benjamin Hudson
Inside Linebacker
6-2 • 213 • Freshman
Las Vegas, Nev. • Bishop Gorman
Undeclared

Prior to Stanford
- Ranked No. 10 in the state of Nevada by PrepStar, No. 14 by 247Sports, No. 15 by On3 and No. 17 by ESPN
- At linebacker, ranked No. 87 by PrepStar, No. 96 by On3, No. 116 by 247Sports and No. 135 by ESPN (OLB)
- Led Bishop Gorman to a state title
- All-League selection
- Made 47 tackles with four sacks and six QB hurries
- Also lettered in bowling and track and field
- National Honor Society
- National Spanish Honor Society
- National Society of High School Scholars

Personal
- Son of Trevor and Wynter Hudson
- Younger brothers are Jaylen and Jayden
- Interested in majoring in business
- Enjoys hiking
- Lived overseas
- Born in San Antonio, Texas

#5 • John Humphreys
Wide Receiver
6-5 • 211 • Junior
Newport Beach, Calif. • Corona del Mar
Economics

Career Honors
- Pac-12 Academic Honor Roll (2021)

As a Sophomore (2021)
- Pac-12 Academic Honor Roll
- Appeared in eight games with five starts
- Hauled in 21 receptions for 287 yards and one touchdown
- Averaged 13.7 yards per receptions
- Had a career-high 53 yards off three receptions against Kansas State, converting a third down with a 20 yard catch (Sept. 4)
- Caught three passes for 40 yards in the win at No. 14 USC (Sept. 11)
- Scored the game-winning touchdown in overtime against No. 3 Oregon . . . ended the day with 53 receiving yards (Oct. 2)
- Converted a two-point conversion against California (Nov. 20)

As a Freshman (2020)
- Played in all six games
- Made three catches for 43 yards
- Recorded his first career reception, a six-yard catch, at California in the 123rd Big Game (Nov. 27)
- Caught one pass for a career-long 30 yards at Oregon State (Dec. 12)

Prior to Stanford
- Played at Corona Del Mar High School for head coach Dan O'Shea
- Unanimous four-star recruit ranked No. 76 by PrepStar, No. 86 by 247Sports, No. 113 by Rivals and No. 248 by ESPN
- Consensus top 20 recruit from California rated No. 9 by 247Sports, No. 13 by PrepStar, No. 15 by Rivals and No. 19 by ESPN
- Ranked No. 14 at wide receiver by 247Sports, No. 15 by PrepStar, No. 22 by Rivals and No. 38 by ESPN
- Left high school as California's all-time leader in career touchdowns with 78 and school's all-time leader for touchdowns in a season (32 in 2019) - matching the Orange County single-season record
- 2020 Polynesian Bowl participant
- 2020 All-American Bowl participant
- Three-time team captain
- Won 2019 CIF Division 1-A State Championship with 16-0 record
- 2019 MaxPreps All-American second team
- Two-time Sunset Conference Most Valuable Player (2018-19)
- 2019 CDM Most Valuable Player
- 2018 Orange County Register Male Competitor of the Year
- Two-time all-state first team (2017-18)
- 2018 all-county first team
- 2018 CIF Southern Section Offensive Player of the Year
- 2018 Daily Pilot Dream Team Player of the Year
- 2017 all-CIF Southern Section
- 2017 all-Pacific Coast League
- 2017 Pacific Coast League Defensive MVP
- 2017 Daily Pilot Dream Team Co-All-Purpose Player of the Year
- Left high school as CDM's all-time leader in scoring for career (468) and season (192 in 2019)
- Finished prep career as CDM's all-time leader in yards for a career (5,118), season (2,001 in 2019) and game (279)
- Left high school as CDM's all-time leader in receptions for career (287), season (111 in 2019) and game (13)
- Had 111 receptions for 2,001 yards and 32 touchdowns as a senior in 2019
- Totaled 103 receptions for 1,783 yards and 28 touchdowns, to go with 30 tackles, as a junior in 2018
- Caught 55 passes for 1,100 yards and 16 touchdowns while adding 72 tackles as a sophomore in 2017
- Registered 18 receptions for 234 yards and two touchdowns as a freshman in 2016
- Also competed in basketball
- Named 2018 Co-MVP of the Sunset League in basketball
- 2018 all-PCL first team in basketball
- National Football Foundation Scholar-Athlete Award

Personal
- Son of Brad and Wendy Humphreys
- Father played football at Stanford and lettered from 1985-87
- Mother played volleyball at Stanford from 1984-87 and is in the Stanford Hall of Fame
- Has three siblings, Kelsey, Ben and Ashley
- Sister, Kelsey, played volleyball at Stanford from 2013-16 and won a National Championship in 2016
- Brother, Ben, played football at Duke
- Aunt, Kari Rush, played volleyball at Stanford from 1980-83
- Aunt, Jennifer Rush, played field hockey at Washington State
- High school teammate of former Stanford teammate Kyle Petrucci

#34 • Evan Jackson

Cornerback
5-10 • 175 • Sophomore
McDonough, Ga. • Eagle's Landing
Undeclared

As a Freshman (2021)
- Appeared in three games, retains the ability to redshirt

Prior to Stanford
- Played at Eagle's Landing High School and also at Woodland High School for head coach Antonio Andrews
- Lettered in football (four years), track (three years) and cross country (two years)
- Earned GHSA 5A Region Athlete of the Year in 2020
- Finished third in the 400 meters and seventh in the 200 meters in the 2019 state championship
- Helped his 4x400-meter team to the state championship in 2019
- Was Class President from 9th through 11th grade
- Advanced to the state science fair and was a member of the English National Honors Society and Science National Honors Society

Personal
- Son of Antaures and Cara Jackson
- Has four siblings: Mahogany, Betty, Antaures and Alec

#25 • Brandon Jones

Cornerback
5-10 • 195 • Junior
Lomita, Calif. • Narbonne
Science, Technology and Society

As a Sophomore (2021)
- Saw action in three games

As a Freshman (2020)
- Did not see action

Prior to Stanford
- Played at Narbonne High School for head coach Joe Aguirre
- A four-star recruit according to Rivals and PrepStar
- A consensus top 40 player out of California – ranked No. 30 by PrepStar, No. 34 by Rivals and No. 40 by 247Sports
- A top 35 cornerback ranked No. 28 by Rivals, No. 29 by PrepStar and No. 34 by ESPN
- All-state second team (2018)
- All-area first team (2018)
- All-city first team (2018)
- 2017 MaxPreps Sophomore All-American second team
- All-Tri-Valley first team (2017)
- 2016 MaxPreps Second Team Freshman All-American
- Missed his senior season in 2019 due to injury
- Registered 57 tackles, two interceptions, eight passes defended, two sacks, one forced fumble and had one touchdown as a junior in 2018
- Totaled 50 tackles, three interceptions, eight passes defended, 283 all-purpose yards and three total touchdowns as a sophomore in 2017
- Posted 40 tackles, three interceptions and seven passes defended in 2016 as a freshman
- Helped team to 2017 Open Division City Championship and 2016 CIF Championship
- Also competed in basketball
- Member of the Principal's Honor Roll as both a sophomore and junior

Personal
- Son of Doyle and Brinna Jones
- Mother was a background dancer in both Michael Jackson and Janet Jackson videos
- Has three siblings, Doyle, Raylauni and Keziah

#32 • Donovan Jones

Tight End
6-4 • 215 • Freshman
Eagle, Idaho • Eagle
Undeclared

Prior to Stanford
- The No. 8 player in the state of Idaho according to to PrepStar, No. 28 by 247Sports
- At tight end, ranked No. 82 by PrepStar and No. 146 by 247Sports
- Earned seven letters in football (3) and basketball (4)
- First-team all-conference at tight end and punter
- As a senior, caught 52 passes for 794 yards and seven touchdowns
- Second-team all-conference in basketball
- Seven-time all-academic
- Honor roll

Personal
- Parents are Dale and Audrey Jones
- Older siblings are Derek and Adrianna Jones
- Derek played tight end at Davidson
- Lived in Singapore for a year
- Enjoys hiking and being outdoors
- Interested in majoring in international relations and Pre-Law
- Born in nearby Boise, Idaho

#10 • Spencer Jorgensen

Inside Linebacker
6-3 • 233 • Senior
Provo, Utah • Provo
Symbolic Systems

Career Accolades
- Two-time Pac-12 All-Academic Honor Roll (2020, 2021)

As a Junior (2021)
- Pac-12 Academic Honor Roll
- Saw action in 11 games at linebacker and special teams
- Made four tackles

As a Sophomore (2020)
- Pac-12 All-Academic Honor Roll
- Played in three games
- Made one tackle

As a Freshman (2019)
- Played in 10 games on special teams
- Recorded first career punt block, which led to a Brycen Tremayne recovery in the end zone and a Stanford touchdown, vs. UCLA

Prior to Stanford
- Served a two-year LDS mission in Thailand
- Prepped at Provo (Utah) under head coach Tony McGeary
- All-state honorable mention (2016)
- Team MVP (2016)
- Academic all-state (2016)
- 2016 U.S. Marines Scholar Athlete Award
- All-region (2015)
- Academic all-region (2014)
- 3,101 passing yards, 711 rushing yards and 33 total touchdowns as a senior
- Three interceptions as a defensive back as a sophomore and junior
- Also competed in basketball

Personal
- Son of Kristen and Rick Jorgensen
- Has four siblings, Paden, Hannah, McKinley, Tess

#68 • Max Kalny
Offensive Guard
6-5 • 305 • Junior
Lenexa, Kan. • St. James Academy
Undeclared

Career Accolades
- Pac-12 Academic Honor Roll (2021)

As a Sophomore (2021)
- Pac-12 Academic Honor Roll
- Stanford Offensive Scout Team Player of the Week (Week 5- Oregon)
- Did not see action

As a Freshman (2020)
- Did not see action

Prior to Stanford
- Played at St. James Academy for head coach Tom Radke
- Ranked No. 10 in the state of Kansas by PrepStar and No. 22 by 247Sports
- Ranked as the No. 67 offensive guard in the class by PrepStar
- 2019 Semper Fidelis All-American
- All-state first team (2019)
- All-Eastern Kansas League first team (2019)
- Also competed in basketball and rugby
- Member of the National Honor Society and Science National Honors Society
- Kansas Honors Scholar

Personal
- Son of Jim and Kathleen Kalny
- Has two siblings, Morgan and Nick

#43 • Joshua Karty
Kicker
6-3 • 203 • Junior
Burlington, N.C. • Western Alamance
Computer Science

Career Honors
- All Pac-12 third team - PFF (2021)
- Pac-12 Academic Honor Roll (2021)
- Phil Moffat Award

As a Sophomore (2021)
- All-Pac-12 third team - PFF
- Pac-12 Academic Honor Roll
- Phil Moffat Award
- Stanford Special Teams Player of the Game (Week 3, Vanderbilt)
- Appeared in 11 games as Stanford's primary place kicker and kickoff specialist
- Scored 57 points, going 10-of-15 on field goals and a perfect 27-of-27 on PATs
- All five of his misses were from 40+ yards, with four being from 50+ yards
- Averaged 63.5 yards per kickoff, with 33 of his 44 kickoffs being for touchbacks
- Was 6-for-6 on PATs in the win at No. 14 USC (Sept. 11)
- Was 2-for-2 on field goals -- long of 46 -- at Vanderbilt for his first career field goal . . . went 5-for-5 on PATs (Sept. 18)
- Kicked a 45-yard field goal against No. 24 UCLA, adding five touchbacks on five kickoffs (Sept. 25)
- Scored seven points (1-1 FG; 3-3 PAT) including the game-tying PAT with 0:00 on the scoreboard to force overtime (Oct. 2)
- Made a career long 51-yard field goal at Washington State, finishing with a career high 11 points - 3-3 FG, 2-2 PAT (Oct. 16)

As a Freshman (2020)
- Played in one game
- Kicked off one time for 63 yards

Prior to Stanford
- Prepped at Western Alamance High School and played for head coach Jeffrey Snuffer
- Ranked as the consensus No. 1 kicker in the 2020 class
- Participated in the 2020 Under Armour All-America Game and the 2019 Shrine Bowl of the Carolinas
- Two-time all-state (2018-19)
- Three-time all-conference (2016, 2018-19)
- Totaled 219 touchbacks, the most in school history
- Made 24 consecutive field goals from 45 yards and in
- Set his school record with a 52-yard field goal
- Was 16-of-21 on field goals with a long of 45 yards, made 44-of-47 PATs, totaled 65 touchbacks on 70 kickoffs, punted 35 times with an average of 44.8 yards per attempt, including 14 inside the 20 during his senior season in 2019
- Made 12-of-14 field goals with a long of 52 yards, was 52-of-53 on PATs, recorded 78 touchbacks on 80 kickoffs as a junior in 2018
- Was 1-for-2 on field goals as a sophomore in 2017, while making 15-of-15 PATs and totaling 49 touchbacks on 74 kickoffs
- Connected on 3-of-5 field goals while making 26-of-27 PATs as a freshman in 2016 and totaled 27 touchbacks on 59 kickoff attempts
- Also competed in track, tennis and swimming
- Three-time all-conference academic (2017-19)
- Was Junior Marshall and earned honor roll every semester

Personal
- Son of Joel and Valerie Karty
- Father was a rower at Stanford and received his PhD in physical and organic chemistry from the university
- Mother broke news of being pregnant with Joshua to father at Stanford Stadium
- Has one brother, Jacob
- Brother is a State Champion in soccer and World Champion for robotics
- Founder and President of his high school's ping pong club

#80 • David Kasemervisz
Wide Receiver
6-1 • 203 • Sophomore
Sugar Land, Texas • Fort Bend Christian
Undeclared

Career Honors
- Greg Piers Award- Special Teams (2021)

As a Freshman (2021)
- Greg Piers Award - Special Teams
- Stanford Scout Team Special Teams Player of the Week (Week 2, USC)
- Appeared once on special teams at Washington State (Oct. 16)

Prior to Stanford
- Played at Fort Bend Christian Academy in Sugar Land, Texas for head coach Jordan Black … also attended Clements High School and played for Bobby Darnell
- Helped 2020 squad to school's best season as a senior, reaching the quarterfinals of the playoffs
- Posted 1,096 yards and 16 touchdowns as a senior
- 2018 Offensive Newcomer of the Year
- 2018 all-district first team
- Also competed in basketball and track and field
- 2018 Field Event Athlete of the Year in track and field
- Finished first in the 15-16 boys decathlon at the 2018 USATF Region 12 (Texas) meet, setting a meet record with score of 5,424
- Placed sixth at the 2018 USATF National Junior Olympics in 15-16 decathlon
- National Merit Commended
- Three-time academic all-district

Personal
- Son of Bill and Laura Kasemervisz
- Has three brothers, Michael, Paul and Andrew, and two sisters, Maria and Kathryn
- Grandfather, Richard Mize, played basketball at Oklahoma
- Aunt, Deborah Mize, played basketball at St. Edwards University

#96 • Jacob Katona

Defensive Line
6-5 • 260 • Sophomore
Birmingham, Ala. • Oak Mountain
Undeclared

As a Freshman (2021)
- Did not see action

Prior to Stanford
- Played at Oak Mountain High School for coach Cris Bell
- Played football and baseball, earning two letters in football
- Totaled 64 tackles, 7.5 sacks, two forced fumbles, two fumble recoveries, two pass deflections and a blocked field goal his senior year
- Member of the National Honor Society, Mu Alpha Theta, Rho Kappa, the Spanish Honor Society, English Honor Society and Science Honor Society

Personal
- Son of Steven and Brandy Katona
- Has two sisters, Maddie and Sarah
- Father played baseball at Alabama Southern
- Sister, Maddie, plays softball for Dartmouth

#22 • Jason Kaul

Inside Linebacker
6-4 • 225 • Senior
Ham Lake, Minn. • Blaine
Psychology

Career Accolades
- Two-time Pac-12 All-Academic Honor Roll (2020, 2021)
- The Chris Draft Commitment to Community Outreach Award (Defense)

As a Junior (2021)
- Pac-12 Academic Honor Roll
- The Chris Draft Commitment to Community Outreach Award (Defense)
- Appeared in 10 games
- Made a solo tackle

As a Sophomore (2020)
- Pac-12 All-Academic Honor Roll
- Played in two games

As a Freshman (2019)
- Did not see action

Prior to Stanford
- Prepped at Blaine (Minn.) under coaches Ben Geisler and Mike Law
- Team captain as a senior
- 2018 Minnesota Vikings all-state team
- AP All-State First-Team Defense
- USA Today All-Minnesota Second-Team Defense
- Kare 11 All-Metro First Team
- Star Tribune All-Metro First Team
- 2018 North Metro Defensive Player of the Year
- 2018 Minnesota Football All-Star Game
- Two-time all-district
- 2018 defensive team MVP
- 2018 conference champions and state semifinalists
- 71 tackles, five interceptions, three forced fumbles, three fumble recoveries, four touchdowns and 377 total yards as a senior
- 55 tackles, one interception, three sacks, 3.0 TFL, two forced fumbles and one fumble recovery as a junior
- Also competed in baseball and basketball
- 2018 conference champions and state semifinalists in baseball
- 2018 Minnesota Basketball All-Star Game
- Two-time unanimous all-conference in basketball
- Pitched a no-hitter during his junior baseball season
- Averaged 18 points, seven rebounds and three assists during senior basketball season
- All-state academic team in football and basketball

Personal
- Son of Nichelle and Scott Kaul
- Father played baseball at the University of Northern Iowa
- Has two siblings, one older, Jared, and one younger, A.J.
- Uncle, Ryan Bowen, played basketball at Iowa and spent 10 years in the NBA (Denver, Houston, New Orleans)

#11 • Thunder Keck

Edge
6-3 • 230 • Sixth Year
Northfield, N.H. • Hotchkiss (Conn.)
Sustainability Science and Practice (MS) • Computer Science (BS)

Career Accolades
- Three-time Pac-12 Academic Honor Roll (2019-21)
- Pac-12 All-Academic honorable mention (2018)

As a Fifth Year (2021)
- Pac-12 Academic Honor Roll
- Appeared in five games

As a Senior (2020)
- Pac-12 All-Academic Honor Roll
- Played in and started each of the first five games
- Finished with nine tackles and one tackle for loss
- Made first career start and finished with three tackles (two solo) at No. 12 Oregon (Nov. 7)

As a Junior (2019)
- Member of Pac-12 Fall Academic Honor Roll
- Played in 10 games
- Finished with three tackles and one forced fumble

As a Sophomore (2018)
- Pac-12 All-Academic honorable mention
- Played in 11 games
- Made collegiate debut in season opener vs. San Diego State (Aug. 31)

As a Freshman (2017)
- Did not see action

Prior to Stanford
- Prepped at Hotchkiss (Conn.)
- Six sacks, two passes defended, two forced fumbles, one fumble recovery in only six games as a prep
- Also competed in track
- Track team captain
- 4x100m anchor at 2016 Penn Relays
- Four-time Vermont all-star

Personal
- Born in Mission Viejo, Calif.
- Full name is Thunder Justice Keck
- Son of Eric and Beth Wacome Keck
- Father played football at Saddleback and Columbia

- Has three siblings, Zion, Phoebe and Zachri
- Sister, Zion, rowed at Michigan State

#17 • Kyu Blu Kelly

Cornerback
6-1 • 190 • Senior
Las Vegas, Nev. • Bishop Gorman
Communication

Career Accolades
- All-Pac-12 second team defensive back - Coaches, Phil Steele (2021)
- All-Pac-12 honorable mention - PFF (2021)
- All-Pac-12 honorable mention - Coaches (2020)
- PFF Team of the Week & Play of the Week (Sept. 4, 2020)
- Pac-12 Defensive Player of the Week (Sept. 11, 2021)
- Gundelach Award (2021)

As a Junior (2021)
- All-Pac-12 second team defensive back - Coaches, Phil Steele
- All-Pac-12 honorable mention - PFF
- PFF Team of the Week & Play of the Week- Sept. 4
- Pac-12 Defensive Player of the Week (Sept. 11, 2021)
- Gundelach Award
- Stanford Defensive Player of the Game (Week 2, USC)
- Appeared in 11 games, making 11 starts
- Finished sixth on the team with 58 tackles
- Led the Pac-12 and ranked 20th nationally with 12 passes defended - two interceptions, 10 deflections
- Intercepted a pass in the endzone for his second career interception against Kansas State — earning play and team of the week honors from Pro Football Focus (Sept. 4)
- Had a career day in the win at No. 14 USC . . . scored his first touchdown on a 31-yard interception -- the first pick-6 by a Stanford player since Nov. 4, 2017 -- while breaking up four passes and making seven tackles (Sept. 11)
- Had two pass breakups and eight tackles -- tied for his career high -- at Vanderbilt (Sept. 18)
- Had two pass break-ups and forced a fumble against Washington (Oct. 30)
- Recovered a fumble and broke up a pass against California (Nov. 20)

As a Sophomore (2020)
- All-Pac-12 honorable mention (Coaches)
- Played in and started each of the final five games of the season
- Totaled 20 tackles and one pass breakup
- Managed a career-best eight tackles (seven solo) in the victory at California in the 123rd Big Game (Nov. 27)

As a Freshman (2019)
- Played in 12 games and started each of the final nine games
- Totaled 35 tackles with 1.5 tackles for loss and a sack
- Added five pass breakups, one quarterback hurry and one interception
- Recorded the first two pass breakups and first interception of his career vs. No. 15 Washington (Oct. 5)

Prior to Stanford
- Prepped at Bishop Gorman (Nev.) under head coach Kenny Sanchez
- Nation's 48th-best cornerback by PrepStar, 56th by ESPN and 58th by 247Sports
- Nevada's third-best recruit by PrepStar, third by 247Sports, fourth by Rivals, fifth by ESPN
- 2018 all-state first team defense
- 2018 all-league first team cornerback and defensive MVP
- 2017 all-state second team defense
- 2017 all-league first team cornerback
- 23 tackles (18 solo), one interception, three pass breakups, two blocked kicks, 174 receiving yards and one touchdown as a senior
- 18 tackles (11 solo), four interceptions and four pass breakups as a junior
- Two-time state champions (2017-18)
- Also competed in track
- 2017 all-state track and field
- 2017 track and field team MVP

Personal
- Son of Lisa and Brian Kelly
- Father played at USC and 11 years professionally for the Tampa Bay Buccaneers (1998-07) and Detroit Lions (2008)
- Has no middle name
- Has two siblings, Brilan and Kiaran
- Left leg is longer than his right leg

#92 • Lance Keneley

Edge
6-5 • 253 • Junior
Mission Viejo, Calif. • Mission Viejo
Mechanical Engineering

Career Accolades
- Pac-12 Academic Honor Roll (2021)
- Greg Piers Award (2020)

As a Sophomore (2021)
- Pac-12 Academic Honor Roll
- Appeared in 10 games making one start
- Made seven tackles with one QB hurry
- Made his first career start against California (Nov. 20)

As a Freshman (2020)
- Greg Piers Award
- Made his career debut at UCLA

Prior to Stanford
- Played at Mission Viejo High School for head coach Chad Johnson
- Also competed in wrestling and track
- Ranked as the No. 55 recruit in California by Rivals and 247Sports, No. 68 by PrepStar
- Ranked as the No. 20 strong side defensive end by 247Sports, the No. 34 weak side defensive end by Rivals and the No. 38 defensive end by PrepStar
- 2019 all-state second team
- Two-time all-league first team (2018-19)
- 2019 all-Los Angeles Times
- 2019 all-Orange County
- Two-time Defensive Most Valuable Player (2018-19)
- 2018 all-Orange County second team
- 2017 all-league second team
- Two-time South Coast League champions (2017, 2019)
- Finished with 48 tackles (19 for loss), 13 sacks, one forced fumble, three fumble recoveries and one field goal block as a senior in 2019
- Had 60 tackles (14 for loss), 10 sacks, one forced fumble, one fumble recovery and one blocked field goal in 2018 as a junior
- Had 39 tackles (six for loss), 4.5 sacks and one pass breakup in 2017 as a sophomore
- Four-Year Scholar-Athlete Award recipient

Personal
- Son of Matthew Keneley and Antoinette Thomas
- Father played football at USC and had a professional career which spanned the NFL, XFL and Arena League
- Mother played volleyball at USC
- Has one brother, Hunter
- Hunter plays football at Brown
- Uncle, Todd Keneley, played football at USC
- Uncle, Clay Hattabaugh, played football at USC
- Has multiple family connections to Stanford, including his great uncle, great grandfather and cousin who all received degrees on The Farm

#13 • Emmet Kenney

Kicker
6-4 • 196 • Sophomore
Fargo, N.D. • Shanley
Undeclared

As a Freshman (2021)
- Appeared once on the season as the place kicker
- Scored his first career point on a PAT against No. 22 Arizona State (Oct. 8)

Prior to Stanford
- Played at Shanley High School in Fargo, N.D. for head coach Troy Mattern
- Two-time North Dakota Special Teams Player of the Year (2019-20)
- Helped his team to the 2018 state championship
- Five-star kicker according to Kohl's Kicking Camps
- Kohl's Kicking Camps No. 21 kicker in the nation
- Finished 14th out of a field of 500+ in field goal charting at Kohl's National Scholarship Camp in July 2020
- Left high school as state record-holder for longest field goal (58 yards) and most touchbacks
- Finished prep career as school's all-time leading scorer (101 points)
- Made three field goals of 50-plus yards, including the state-record 58-yard kick and two 50-yard kicks in one game, in 2020
- Finished his senior year with five field goal makes, 30 touchbacks and was 31 of 31 in PATs
- Went 8 of 12 on field goals with a long of 43 yards, 23 of 25 in PATs, amassed 20 touchbacks, and averaged 37 yards per punt in 2019
- Also competed in basketball, track and soccer
- National Honors Society
- Honor Roll all four years

Personal
- Son of Emmet and Diane Kenney
- Has three siblings, John, Sophie and Will
- Brother, John, graduated from Stanford Law School, while Will is a Stanford alumnus and is currently working on a Masters degree at Stanford
- Sister, Sophie, played basketball at Augustana

#54 • Kiersten Lee

Edge
6-2 • 229 • Junior
Marietta, Ga. • Marietta
Undeclared

Career Accolades
- Pac-12 Academic Honor Roll

As a Sophomore (2021)
- Pac-12 Academic Honor Roll
- Did not see action

As a Freshman (2020)
- Did not see action

Prior to Stanford
- Played at Marietta High School for head coach Richard Morgan
- Ranked No. 95 in Georgia by PrepStar and No. 201 by Rivals
- Ranked as the No. 42 inside linebacker by PrepStar and No. 106 by 247Sports
- Selected to Offense-Defense All-American Bowl
- Helped team to 2019 State Championship (Georgia Class 7A), their first since 1967
- 2019 Georgia vs. Florida All-Star Game selection
- Three-time Regional Champion (2016-18)
- All-region (2018)
- Played in 12 games as a senior in 2019 with 31 tackles, 2.5 sacks and five tackles for loss
- Totaled 51 tackles and 11 sacks in 11 games as a junior in 2018
- Registered 24 tackles and five sacks in six games as a sophomore in 2017
- Also competed in basketball and track & field
- Member of the National Honor Society
- 2019 High Honor Academic Letter and Lamp Award
- Georgia Certificate of Merit – Governor's Academic Award

Personal
- Son of Christopher Lee and Shani Riviere
- Father played football at Georgia Tech
- Has 10 siblings, Jalen, Kiyra, Jamiyra, Kaiden, Bailey, Khari, Blake, Christopher, Howard and Shai
- Grandfather, Gerald, played football at Morris Brown College
- Aunt, Celeste, ran track at Emory University

#32 • Mitch Leigber

Safety
6-1 • 205 • Sophomore
Laguna Hills, Calif. • Laguna Hills
Undeclared

As a Freshman (2021)
- Appeared in two games
- Made a tackle against Vanderbilt (Sept. 18)

Prior to Stanford
- Played at Laguna Hills High School in Laguna Hills, Calif. for head coach Mike Maceranka
- Ranked as a four-star recruit and No. 350 nationally by PrepStar
- A unanimous top-40 safety, ranked No. 29 by PrepStar, No. 38 by 247Sports and No. 38 by Rivals and ESPN
- Rated No. 36 in California by Rivals, No. 38 by PrepStar, No. 43 by 247Sports and No. 46 by ESPN
- 2019 all-CIF Southern Section
- 2019 all-Orange County first team defensive back
- 2019 Team Captain
- Two-time Team MVP (2018-19)
- 2019 Sea View League Defensive Player of the Year
- 2018 all-Sea View League first team
- 2020 season postponed due to COVID-19 global pandemic
- 963 rushing yards, 510 receiving yards, 24 touchdowns, four interceptions, a forced fumble and 125 tackles as a junior in 2019
- 616 rushing yards, 314 receiving yards, 10 touchdowns, one interception and 61 tackles in 2018
- Principal's Honor Roll
- Scholar Athlete Award all four years

Personal
- Son of Chris and Alison Leigber
- Father played football at Chico State
- Has two brothers, Ross and Troy

#99 • Zephron Lester

Defensive Line
6-0 • 295 • Junior
Far Rockaway, N.Y. • Christ the King
Sociology

Career Accolades
- Pac-12 Academic Honor Roll

As a Sophomore (2021)
- Pac-12 Academic Honor Roll
- Did not see action

As a Freshman (2020)
- Did not see action

Prior to Stanford
- Played at Christ the King for head coach Jason Brown
- Also competed in track and field
- Ranked No. 12 in New York by PrepStar and No. 23 by 247Sports
- Two-time CHSFL All-League Defense (2018-19)
- Executive board member of the National Honor Society
- Four-time Academic Excellence Award and honor roll student

Personal
- Son of Damien and Ayola Lester
- Father immigrated from Trinidad and mother immigrated from Guyana
- Has four siblings, Zaire, Avery, Faith and Joylyn
- Trains in Muay Thai

#76 • Jack Leyrer
Offensive Tackle
6-7 • 302 • Sophomore
Dallas, Texas • Highland Park
Undeclared

As a Freshman (2021)
- Did not see action

Prior to Stanford
- Played at Highland Park High School in Dallas, Texas for head coach Randy Allen
- A highly-rated offensive tackle, ranked No. 37 by ESPN and No. 52 by PrepStar
- Tabbed No. 76 in Texas by ESPN, No. 86 by Rivals and No. 88 by PrepStar
- 2020 Dallas Morning News preseason all-area
- 2020 Dave Campbell's preseason all-state 5A D1
- 2020 Whataburger Super Team finalist
- 2019 all-district
- Guided his teams to the 2018 state championship and district and area titles in 2019
- Cornerstone Scholar Athlete
- Also competed in track and field
- National Honor Society

Personal
- Son of Matt and Shannan Leyrer
- Has one sister, Lauren
- Has gone on mission trips every summer since fifth grade, with several trips to the Tenderloin District in San Francisco

#23 • Jacob Lowe
Fullback
6-2 • 231 • Freshman
Orange City, Fla. • University
Undeclared

Prior to Stanford
- Earned nine letters in football, weightlifting and basketball
- Reached the state semifinals in 2019 and 2020 while at Windermere Prep
- Two-time Orlando Sentinel Super 60 selection
- Second-team all-conference at linebacker as a freshman
- As a junior, named first team all-conference at linebacker, second team on the offensive line, and honorable mention at tight end
- Team Defensive MVP Windermere Prep as a Junior
- Twice Team Captain (Freshman & Junior)
- Named Game Captain 3 times Senior Year
- Team Defensive MVP Lake Mary Prep as a Freshman
- Florida Athletic Coaches Association District 11 2nd Team TE as Sophomore
- Florida Athletic Coaches Association District 9 1st Team LS and 2nd Team DE/LB as a Senior
- Floridahsfootball.com 2nd Team DL Independent Schools as a Junior
- Florida High School Football Scoreboard/VSN Defensive Player of the Week November 6, 2020 (State Quarterfinal Playoff Game)
- For his career, made 412 tackles, 60 TFL, 12.5 sacks, an interception, three forced fumbles and four fumble recoveries
- On offense had 47 receptions for 382 yards, seven touchdowns and 48 pancake blocks
- 2021 District Runner-Up Boys Weightlifting 238-lb Class
- 2022 District Champion Boys Weightlifting 238-lb Class
- 2022 Sub-Regional Runner-Up Boys Weightlifting 238-lb Class
- Placed fourth in Snatch at 2022 Florida state championship meet 238-1b Class
- Placed 10th in Traditional at 2022 Florida state championship meet 238-1b Class
- Set University Orange City HS Boys Weightlifting Clean & Jerk Record for 238-lb Class
- University Orange City HS Boys Weightlifting Lifter of the Year 2022

Personal
- Son of Michael and Kristine Lowe
- Has an older sister, Katie
- Interested in majoring in computer science or biomedical computation
- Born in Winter Park, Fla.

#83 • Kale Lucas
Wide Receiver
6-1 • 197 • Sophomore
Farmington, N.M. • Farmington
Undeclared

As a Freshman (2019)
- Did not see action

Prior to Stanford
- Prepped at Farmington (N.M.) under head coach Jeff Dalton
- Varsity letters in football, track, basketball, soccer and rugby
- 2018 team captain
- 2018 all-state first team
- 2017 all-state second team
- 2018 District Defensive MVP
- 2018 All-Star
- 2018 Receiver of the Year (Team Award)
- 2018 Defensive Back of the Year (Team Award)
- Two-time all-district first team (2017, 2018)
- 2017 district champions and state semifinalists
- 740 total yards, 40 receptions, 489 receiving yards, 251 rushing yards and 10 touchdowns as a senior
- Led team with 66 tackles and seven interceptions as a senior
- 518 receiving yards, three touchdowns and 60 tackles as a junior
- 20 tackles and an interception as a sophomore
- Four-time all-academic team (football)
- Five-time all-academic team (track and basketball)
- 2018 all-academic team (soccer)
- 2017 all-academic team (rugby)
- Sixth-place at 2018 State Championships in the 110 Hurdles
- 2017 rugby team captain
- 2017 rugby state semifinalists

Personal
- Son of Katauna and Jason Lucas
- Father played football at BYU
- Has two older brothers, Jacob and Joshua
- Grandfather, Fred Lucas, played football at SMU
- Grandfather, Blaine Roberts played football at Utah State
- Has traveled to five of the seven continents

#44 • Coco Lukrich

Fullback
6-3 • 248 • Sophomore
Heber City, Utah • Park City
Undeclared

As a Freshman (2021)
- Did not see action

Prior to Stanford
- Played at Park City High School in Park City, Utah for head coach Josh Montzingo
- Ranked No. 8 in Utah by PrepStar, No. 15 by ESPN and No. 17 by 247Sports
- At offensive guard, ranked No. 45 by PrepStar, No. 83 by 247Sports and No. 85 by ESPN
- Two-time all-state first team (2019-20)
- Three-time all-league first team (2018-20)
- Two-time Offensive Line League MVP (2019-20)
- 2018 all-state honorable mention
- 2018 Defensive Line League MVP
- Guided his team to three region championships (2018-20) and a 4A runner-up finish in 2019
- 112 pancakes and 0 sacks allowed in 2020
- 78 pancakes and zero sacks allowed in 2019
- 10 sacks and 65 pancakes in 2018
- Also competed in track and field and lacrosse
- High Honor Roll every quarter of high school

Personal
- Son of John and Kendal Lukrich
- Father played football and rugby at California
- Has three siblings, Joey, Morgan and Miki
- Brother, Joey, plays football at Drake
- Only FBS football player to come out of Park City High School

#69 • Jake Maikkula

Offensive Tackle/Offensive Guard
6-6 • 260 • Freshman
Sedalia, Colo. • Valor Christian School
Undeclared

Prior to Stanford
- Ranked No. 3 in Colorado by Rivals, ESPN and PrepStar, No. 4 by On3, and No. 6 by 247Sports
- At offensive tackle, ranked No. 41 by ESPN, No. 57 by PrepStar, No. 61 by Rivals and On3, and No. 124 by 247Sports
- First team all-state as a senior
- Second team all-state as a junior
- Two-time first team all Douglas County
- Led Valor Christian to a pair of 5A state runners-up finishes
- First team academic all-state
- Earned three varsity letters in football

Personal
- Son of Amy and Stephan Maikkula
- Siblings are Will and Sam
- Stephan played college football
- Will plays baseball at Saint John's University
- Interested in majoring in political science or international relations
- Mentored at-risk youth football players
- Fluent in Spanish, earning a Global Seal of Biliteracy
- Enjoys lifting, traveling and reading
- Lives on a ranch with 15 rescue animals
- Along with his brothers own over 500 autographed MLB baseballs
- Born in Austin, Texas

#14 • Jacob Mangum-Farrar

Inside Linebacker
6-4 • 242 • Fifth Year
Sugar Land, Texas • Kempner
Product Design

As a Senior (2021)
- Appeared in the final 11 games making four starts at inside linebacker
- Finished eighth on the team with 41 tackles, adding a sack and a pass breakup
- Returned from injury for the first time since 2019 at No. 14 USC, making two tackles (Sept. 11)
- Started against No. 3 Oregon, making eight tackles (Oct. 2)
- First career sack came at No. 22 Arizona State (Oct. 8)
- Made a career-high 12 tackles at Oregon State (Nov. 13)

As a Junior (2020)
- Did not see action

As a Sophomore (2019)
- Played in first two games before suffering season-ending injury

As a Freshman (2018)
- Played in each of the last four games - eligible to retain year of eligibility via NCAA redshirt rules
- Made collegiate debut in win over Oregon St. (Nov. 10)
- Stanford went 4-0 in games in which he played

Prior to Stanford
- Prepped at Kempner (Texas) under head coach Darrin Andrus
- Nation's 316th-best recruit by 247Sports
- Nation's 23rd-best outside linebacker by 247Sports, 64th by ESPN
- Texas' 46th-best recruit by 247Sports, 65th by PrepStar
- 85 tackles (nine for loss), two sacks, four forced fumbles, one fumble recovery for 99 yards as a senior
- 110.5 tackles (10 for loss), two sacks, two forced fumbles and three pass breakups as a junior
- Two-time all-district first team
- Two-time academic all-district
- 2017 Nike Regional Linebacker MVP
- Also competed in track
- District and area champion in 300m hurdles

Personal
- Full name is Jacob Avery Mangum-Farrar
- Born in Houston, Texas
- Son of Reginald Farrar and Stacy Mangum
- Has two siblings, Jioia and Charles
- Started playing football in high school

#31 • Zahran Manley

Cornerback
6-2 • 185 • Senior
Claremont, Calif. • Upland
Science, Technology and Society

As a Junior (2021)
- Appeared in four games making two starts
- Made 15 tackles and three pass breakups
- Started at corner at No. 14 USC, making five total tackles and two pass breakups (Sept. 11)

As a Sophomore (2020)
- Played in five games with one start
- Made six tackles and one pass breakup

As a Freshman (2019)
- Played in eight games
- Made two tackles

Prior to Stanford
- Prepped at Upland (Calif.) under head coach Tim Salter
- Earned two varsity letters in football
- Nation's 79th-best cornerback by 247Sports, 100th by ESPN
- California's 94th-best recruit by Rivals, 98th by 247Sports, 107th by ESPN
- All-area first team (2018)
- Inland Empire preseason all-area (2018)
- 2018 division champions
- 37 tackles, 13 pass breakups, three interceptions and one fumble recovery as a senior
- 27 tackles, eight pass breakups, two interceptions and one forced fumble as a junior
- Attended three high schools, including Claremont as a freshman and Damien as a sophomore and junior

Personal
- Son of Shanee Porter-Manley and Akil Manley
- Has a younger sibling, Amsale
- Uncle, Idrissa Manley, ran track at UC Riverside
- Played soccer for 10 years before taking up football in high school

#20 • Danny McFadden
Running Back
5-9 • 172 • Sophomore
Sunfish Lake, Minn. • St. Thomas Academy
Undeclared

As a Freshman (2021)
- Did not appear

Prior to Stanford
- Played at Saint Thomas Academy in Mendota Heights, Minn. for head coach Dan O'Brien
- Team Captain
- 2019 District Offensive Player of Year
- 2019 all-district first team
- 2019 all-conference first team
- Guided team to three straight section titles (2018-20) and two state runner-up finishes (2018-19)
- 1,510 yards on 217 carries (6.96 yards per carry) with 24 touchdowns in 13 games played as a junior in 2019
- Totaled 748 yards and 11 touchdowns on 102 carries (7.33 yards per carry) as a senior in 2020
- Also competed in basketball and lacrosse
- Three-time High Honor Roll
- Battalion Commander in Military Program and a Top 6 Cadet
- Army Scholar Athlete Award

Personal
- Son of Mike and Mary Kate McFadden
- Has four brothers, Conor, Patrick, Sean and Brendan, and one sister, Molly
- Brothers Conor and Pat played football at Stanford, while Sean played football at Boston College

#2 • Jonathan McGill
Safety
5-10 • 185 • Senior
Coppell, Texas • Coppell
Communication

Career Accolades
- Two-Time Pac-12 All-Academic Honor Roll (2020, 2021)
- Team Technician Award (2021)
- Frank Rehm Award (2021)
- Outstanding Freshman Award (2019)

As a Junior (2021)
- Pac-12 All-Academic Honor Roll
- Team Technician Award
- Frank Rehm Award
- Appeared in the final two games after missing the first 10 with an injury
- Made two interceptions and a pass breakup in two starts at safety
- Had 13 tackles and a TFL
- Returned from injury against California, returning an interception in the red zone 20 yards and finishing with six tackles (Nov. 20)
- Made an interception against Notre Dame (Nov. 27)

As a Sophomore (2020)
- Pac-12 All-Academic Honor Roll
- Played in six games with four starts
- Totaled 17 tackles with three tackles for loss
- Added two pass breakups

As a Freshman (2019)
- Outstanding Freshman Award
- Played in all 12 games and started six
- Finished with 35 tackles and three tackles for loss
- Added three pass breakups, one interception and one fumble recovery
- Registered a 25-yard fumble recovery returned for a touchdown at UCF (Sept. 14) - his first career score
- Recorded career-high 11 tackles, including one for loss, and a pass breakup at Oregon State (Sept. 28)
- Recorded first career interception at Washington State (Nov. 16)

Prior to Stanford
- Prepped at Coppell (Texas) under head coach Mike Dewitt
- Nation's 39th-best safety by PrepStar, 41st by 247Sports
- Nation's 43rd-best cornerback by Rivals
- Nation's 73rd-best athlete by ESPN
- Texas' 60th-best recruit by 247Sports, 60th by Rivals, 62nd by PrepStar and 123rd by ESPN
- First four-year starter in school history
- 2018 District 6-6A MVP
- All-state defensive back (2017)
- 2017 District 9-6A Defensive MVP
- 2017 district champions
- 2016 District 9-6A Defensive Newcomer of the Year
- 2015 MaxPreps All-American
- 273 tackles (12 for loss), 10 interceptions, 25 pass deflections, five fumble recoveries, two forced fumbles as a prep
- 2,251 all-purpose yards, 20 touchdowns as a prep
- Also competed in track

Personal
- Son of Tonya and Norris McGill
- Has two older siblings, Aierelle and Jarel
- Attended same high school as former Cardinal Solomon Thomas

#18 • Tanner McKee
Quarterback
6-6 • 226 • Junior
Corona, Calif. • Centennial
Economics

Career Accolades
- All-Pac-12 honorable mention quarterback - Coaches (2021)
- 2021 Davey O'Brien QB Class (2021)
- Two-time Manning Award Star of the Week (Sept. 11, 2021; Oct. 2, 2021)
- Two-time Davey O'Brien Award Great 8 (Sept. 11, 2021; Oct. 2, 2021)
- Two-time Pac-12 Freshman of the Week (Sept. 11, 2021; Oct. 2, 2021)
- Rose Bowl Pac-12 Player of the Week (Oct. 2, 2021)
- Irving S. Zeimer MVP (2021)
- Pac-12 All-Academic Honor Roll (2021)

As a Sophomore (2021)
- All-Pac-12 honorable mention quarterback - Coaches

- Davey O'Brien QB Class
- Two-time Manning Award Star of the Week (Sept. 11, 2021; Oct. 2, 2021)
- Two-time Davey O'Brien Award Great 8 (Sept. 11, 2021; Oct. 2, 2021)
- Two-time Pac-12 Freshman of the Week (Sept. 11, 2021; Oct. 2, 2021)
- Rose Bowl Pac-12 Player of the Week (Oct. 2, 2021)
- Irving S. Zeimer MVP (2021)
- Pac-12 All-Academic Honor Roll
- Two-time Stanford Offensive Player of the Game (Week 2- USC; Week 5- Oregon)
- Started nine games, making 10 appearances on the season
- Only the third freshman quarterback to throw for 2,000 yards in a season, throwing for 2,327 off 206-of-315 (65.4%)
- Scored 19 total touchdowns, the most by a freshman quarterback in program history
- His 15 passing touchdowns tied Steve Stenstrom's freshman record
- Had five games with at least 3 total touchdowns -- third most in program history
- Threw his first career touchdown against Kansas State, finishing the game 15-of-18 for 118 yards while splitting time under center (Sept. 4)
- Became the 13th FBS quarterback since 2012 to beat a ranked opponent on the road in their first career start at No. 14 USC . . . went 16-of-23 for 234 yards, with two passing touchdowns, no interceptions, and one rushing touchdown . . . three total touchdowns are tied with Kevin Hogan (2012) for the most total touchdowns by a Stanford quarterback in their first career starts, dating back to 2003 (Sept. 11)
- 19-of-29 for 218 yards and two touchdown passes at Vanderbilt, adding a rushing touchdown . . . six total touchdowns through first two career starts is the most by a Stanford quarterback since 2003 (Sept. 18)
- Had three touchdown passes and 293 passing yards against No. 24 UCLA . . . also added 42 yards on the ground (Sept. 25)
- Led the Cardinal to a comeback win over No. 3 Oregon . . . led a game-tying touchdown drive in the final 1:59, throwing the game-tying touchdown with 0:00 on the scoreboard and the game-winning touchdown in overtime . . . had three touchdowns for the fourth straight game . . . became the first freshman quarterback since 2019 to defeat a Top-5 team (Oct. 2)
- First career 300-yard passing game (356) came at No. 22 Arizona State (Oct. 8)
- Had three touchdowns, two passing and one rushing, at Washington State (Oct. 16)

As a Freshman (2020)
- Played in one game
- Finished 3-of-7 for 62 yards passing
- Made collegiate debut and finished 3 of 7 passing for 62 yards at No. 12 Oregon (Nov. 7)

Prior to Stanford
- Spent two years before enrolling at Stanford on an LDS mission in Brazil
- Prepped at Centennial (Calif.) under head coach Matt Logan
- Four-star recruit by Rivals, 247Sports, ESPN and PrepStar
- Nation's 38th-best recruit by 247Sports, 58th by PrepStar, 76th by ESPN, 78th by Rivals
- Nation's third-best pro-style quarterback by 247Sports, fourth by Rivals
- Nation's fourth-best pocket passer by PrepStar, fifth by ESPN
- California's fifth-best recruit by 247Sports, seventh by ESPN, 10th by PrepStar, 11th by Rivals
- 2,150 yards passing and 23 touchdowns, 675 yards rushing and 11 touchdowns as a senior
- 3,755 yards passing and 39 touchdowns, 539 yards rushing and 17 touchdowns as a junior
- 709 yards passing and 74 yards rushing as a sophomore
- Finished prep career as school's all-time leader in completion pct. (.730), second all-time in passing yards
- School's record-holder for longest pass play from scrimmage (96 yards)
- School's single-game record holder for rushing yards by a quarterback (209 yards)
- 2018 Army All American Game
- 2018 Polynesian Bowl MVP
- Elite 11 Finalist
- 2017 all-state
- 2017 All-CIF
- 2017 Big VIII MVP
- 2016 all-state second team
- 2016 All-CIF
- 2016 Big VIII Player of the Year
- Led team to two CIF titles
- Led team to two league titles
- Also competed in basketball and volleyball

Personal
- Full name is Tanner Jeremie McKee
- Born in Irvine, Calif.
- Son of Jeremie and Layna McKee
- Has three siblings, Kayla, Alexa and Caden
- Married to wife, Lauren, in June 2022

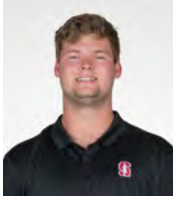

#71 • Connor McLaughlin

Offensive Tackle
6-7 • 295 • Junior
Tampa, Fla. • Jesuit
Science, Technology and Society

Career Accolades
- Pac-12 Academic Honor Roll (2021)

As a Sophomore (2021)
- Pac-12 Academic Honor Roll
- Appeared in two games

As a Freshman (2020)
- Did not see action

Prior to Stanford
- Played at Jesuit High School for head coach Matt Thompson
- Four-star recruit ranked No. 217 by Rivals and No. 272 by PrepStar
- Consensus top 30 offensive tackle in the class ranked No. 20 by Rivals, No. 28 by PrepStar and No. 29 by ESPN at the position
- Played for Team USA in the 2020 International Bowl
- Team captain
- Two-time state semifinalist (2018-19)
- 2018 FHSAA Floyd E. Lay Sunshine Cup All-Sports Award
- Also competed in track & field
- Four-time FHSAA's Academic Fall Sports Team Champions
- Member of the National Honor Society and the Honor Roll

Personal
- Son of Kevin and Daun McLaughlin
- Has one sister, Bridget
- Uncle, Christopher McLaughlin, wrestled at Princeton
- Uncle, Doug Hollins, played baseball at South Florida

#93 • Kaz Melzer

Defensive Line
6-4 • 240 • Freshman
Nine Mile Fallas, Wash. • Gonzaga Prep
Undeclared

Prior to Stanford
- Ranked No. 10 in Washington by PrepStar and No. 29 by 247Sports
- The No. 48 defensive end in this year's class according to PrepStar, and the No. 81 edge by 247Sports
- Led Gonzaga Prep to three straight Greater Spokane League championships
- Washington Defensive Lineman of the Year as a senior (SBLive)
- 2021 Greater Spokane League Defensive MVP
- A team captain
- 2021 WIAA Academic State Champions
- Also participated in debate
- National Honor Society
- National Merit Scholar
- Founded and served as president of the Gonzaga Prep Investment Club

Personal
- Son of Rod and Ang Melzer
- Siblings are Zane and Oz
- His father played football at Air Force
- His mother was a professional ballerina
- Enjoys weightlifting, surfing and video games
- Interested in majoring in human biology or finance

#55 • Matthew Merritt

Defensive Line
6-2 • 265 • Junior
Fresno, Calif. • Buchanan
Science, Technology and Society

Career Accolades
- Pac-12 Academic Honor Roll (2021)

As a Sophomore (2021)
- Pac-12 Academic Honor Roll
- Did not see action

As a Freshman (2020)
- Did not see action

Prior to Stanford
- Played at Buchanan High School for head coach Matt Giordano
- Two-time All-Valley performer
- Made 50 tackles with 10 tackles for loss and 7.5 sacks as a senior
- Had 35 tackles with two sacks as a junior
- Totaled 25 tackles and two sacks during his sophomore season

Personal
- Born in Monroe, La.
- Son of Rich and Shannon Merritt
- Father played golf at San Jose State
- Has an older brother, Richie
- Brother played football at Arizona

#55 • Drake Metcalf

Center
6-2 • 297 • Junior
Orange, Calif. • St. John Bosco
Political Science

Career Accolades
- Pac-12 Academic Honor Roll (2021)

As a Sophomore (2021)
- Pac-12 Academic Honor Roll
- Appeared in all 12 games

As a Freshman (2020)
- Did not see action

Prior to Stanford
- Played at St. John Bosco High School for head coach Jason Negro
- Four-star recruit by both Rivals and PrepStar, where he's ranked No. 324 nationally
- Consensus top 40 player from California – ranked No. 32 by Rivals, No. 37 by PrepStar and No. 39 by 247Sports
- Ranked as a top 10 center by Rivals (No. 5), PrepStar (No. 5) and 247Sports (No. 8)
- Played in the 2020 Polynesian Bowl
- Two-time MaxPreps All-American (2018-19)
- All-state first team (2019)
- Team captain (2019)
- All-CIFSS first team (2018)
- All-area (2018)
- Led team to 2019 CIF Open Division State Championship and No. 1 national ranking
- Helped team to 2018 Trinity League Championship
- Member of 2016 D1 State Champions and CIFSS Champions
- Four-time recipient of the Scholar-Athlete Award and also earned a spot on the Principal's Honor Roll all four years
- Was named Student of the Year for AP U.S. History as a junior and also Freshman Entrepreneur of the Year

Personal
- Son of Weslie and Robyn Metcalf
- Father played football at UNLV
- Has one brother, Connor
- Learned to play the Scottish Highland Bagpipes after seeing them played at grandfather's funeral
- High school teammate of current Stanford teammate Colby Bowman and attended same high school as Kyle McCombs

#45 • Ricky Miezan

Inside Linebacker
6-2 • 242 • Fifth Year
Alexandria, Va. • Episcopal
Sociology

Career Accolades
- Three-time Pac-12 All-Academic Honor Roll (2019, 2020, 2021)

As a Senior (2021)
- Pac-12 Academic Honor Roll
- Mayo Clinic Comeback Player of the Year nominee
- Preseason All-Pac-12 fourth team (Phil Steele)
- Appeared in 11 games with eight starts at inside linebacker
- Finished second on the team with 68 tackles
- Added 6.5 TFLs, 2.0 sacks, two pass breakups, a QB hurry and recovered a fumble
- Returned from injury to lead the Cardinal with eight tackles, seven solo, in the season opener against Kansas State (Sept. 4)
- Was second on the team with seven total tackles in the win at No. 14 USC (Sept. 11)
- Had 1.5 sacks and a QB hurry, along with five tackles against No. 24 UCLA (Sept. 25)
- Made eight tackles with 0.5 sack and 1.5 TFL against No. 3 Oregon (Oct. 2)
- Recovered a fumble and added six tackles at No. 22 Arizona State (Oct. 8)
- Had eight tackles with a TFL at Washington State (Oct. 16)
- Made six tackles with a TFL against Washington (Oct. 30)
- Made a career high nine tackles against Notre Dame (Nov. 27)

As a Junior (2020)
- Pac-12 All-Academic Honor Roll
- Played in and started the season opener before an injury ended his season
- Totaled four tackles and one tackle for loss
- Made first career start and finished with a career-best four solo tackles, including one for loss, at No. 12 Oregon (Nov. 7)

As a Sophomore (2019)
- Pac-12 All-Academic Honor Roll
- Played in the first two games before suffering a season-ending injury

As a Freshman (2018)
- Played in each of the last four games - eligible to retain year of eligibility via NCAA redshirt rules
- Made collegiate debut against Oregon St. (Nov. 10)
- Stanford went 4-0 in games in which he played

Prior to Stanford
- Prepped at Episcopal (Va.) under head coach Panos Voulgaris
- First played football as a junior in high school
- 55 tackles and seven sacks as a senior
- 2017 Under Armour All-America
- 2017 all-state first team
- 2017 all-IAC first team
- 2017 all-MET honorable mention
- 2016 all-IAC second team
- Led football team to 2016 IAC title
- School-record 65-yard punt
- Also competed in soccer, lacrosse and track
- Nation's third-rated lacrosse player as a senior
- Nation's top-rated lacrosse player as a junior
- 2017 all-state first team in lacrosse
- Three-time All-IAC first team in lacrosse

- 2017 all-MET second team in lacrosse
- 2016 team MVP in lacrosse
- Two-time lacrosse team captain
- Led track team to third-place finish at 2016 state meet in 400m relay
- Led soccer team to 2015 IAC title

Personal
- Full name is Frederic Robert Miezan
- Born in Washington, D.C.
- Son of William and Julie Miezan
- Father competed in the 1996 Olympic Games as a sprinter on the 4x100m relay team for Cote D'Ivoire
- Has one brother, Willy
- Brother played soccer at Longwood
- Father and brother were born and raised in Ivory Coast
- Grandfather coached Ivory Coast Olympic kayaking team

#63 • Barrett Miller
Offensive Guard
6-5 • 315 • Sr.
Aurora, Colo. • Eaglecrest
Mechanical Engineering

Career Accolades
- Two-time Pac-12 All-Academic Honor Roll (2020, 2021)

As a Junior (2021)
- Pac-12 Academic Honor Roll
- Played in and started all 12 games at left guard

As a Sophomore (2020)
- Pac-12 All-Academic Honor Roll
- Played in and started all six games at left guard
- Started at left guard and helped protect QB Davis Mills who went 32 for 47 passing for 428 yards and three touchdowns as Stanford beat UCLA 48-47 in double overtime (Dec. 19)

As a Freshman (2019)
- Played in 11 games and made eight starts at left guard
- Made first career start (left guard) at Oregon State (Sept. 28)

Prior to Stanford
- Prepped at Eaglecrest (Colo.) under head coach Garrett Looney
- Four-star recruit by 247Sports
- Nation's 37th-best tackle by 247Sports, 38th by PrepStar, 56th by ESPN and 69th by Rivals
- Colorado's top-ranked recruit by 247Sports
- Colorado's third-best recruit by ESPN, third by PrepStar, fourth by Rivals
- 2018 Gold Helmet award winner for Colorado's outstanding senior football player, scholar & citizen
- Three-time all-state first team (2016-18)
- Denver Post all-Colorado (2017)
- MaxPreps Lineman of the Year (2017)
- MaxPreps Class of 2019 lineman of the year (2016)
- All-state second team (2015)
- 2015 Aurora Scholar of the Year
- Three-time all-league
- Two-time league champions (2016-17)
- 2017 state runner-up
- Also competed in track and field

Personal
- Son of Stacy and Matthew Miller
- Mother played basketball at Emporia State
- Father played football at Emporia State
- Grandfather, Paul Humphrey, played football at University of Arizona
- Has a younger brother, Braden

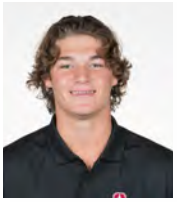

#17 • Charlie Mirer
Quarterback
6-6 • 215 • Freshman
Rancho Santa Fe, Calif. • Cathedral Catholic
Undeclared

Prior to Stanford
- Ranked No. 64 in California by PrepStar and No. 180 according to 247Sports
- The No. 57 quarterback in this year's class according to PrepStar, and No. 102 by 247Sports
- Named to the All-Western League
- Led Cathedral Catholic to a California D1-AA State Championship in 2021
- Voted as best team leader
- Threw for 1,609 yards and 19 touchdowns
- Cathedral Catholic won three league titles in his prep career
- Earned six letters in football and baseball for Cathedral Catholic

Personal
- Son of Stephanie and Rick Mirer
- Older siblings are Mo and Oliver
- Father had a 12-year career in the NFL after being drafted second overall in the 1993 NFL Draft out of Notre Dame
- Interested in majoring in economics
- Originally from La Jolla, Calif.

#51 • Jaxson Moi
Defensive Line
6-3 • 260 • Freshman
Oceanside, Calif. • Cathedral Catholic
Undeclared

Prior to Stanford
- A four-star recruit according to ESPN
- In California, ranked No. 28 by On3, No. 30 by ESPN, and No. 38 by PrepStar, No. 39 by 247Sports and No. 60 by Rivals
- Ranked No. 34 at defensive tackle by ESPN, and along the defensive line ranked No. 43 by On3, No. 55 by 247Sports and No. 72 by PrepStar
- 2022 Polynesian Bowl selection
- Led Cathedral Catholic to a CIF 1-AA state title as a senior in 2021
- Two-time CIF-San Diego Section champions
- Four-time Western League champions
- Led Cathedral Catholic to a No. 9 national ranking according to MaxPreps
- KUSI News San Diego Defensive Player of the Year
- Polynesian Bowl All-American
- Daygo Football Defensive Player of the Year
- Also lettered in baseball
- Highest Honor and Outstanding Junior Award
- Member of President's Advisory Council

Personal
- Son of Fara and Junior Moi
- Siblings are Jordan and Ayva
- Father played football at USC
- Related to former Stanford and current New York Giants tight end, Levine Toilolo
- Interested in majoring in journalism or communications
- Enjoys fishing, swimming and spending time with friends and family
- Family is of Samoan, Irish and Armenian descent

#56 • Matthew Moore

Offensive Guard
6-3 • 325 • Sophomore
Alpine, Utah • Lone Peak
Undeclared

Prior To Stanford
- Served a two-year LDS mission
- Prepped at Lone Peak (Utah) under head coach Bart Brockbank
- Varsity letters in football and wrestling
- 2018 all-state first team
- 2018 all-region first team
- 2017 all-region
- 2018 academic all-state
- 2017 academic all-region
- Member of 2018 state championship team

Personal
- Son of Ryan and Mei Li Moore
- Has 11 siblings
- Has two adopted siblings, one from Guatemala and one from Kazakhstan
- All eight boys have played football
- Can play multiple instruments
- Hobbies include listening, playing and composing music

#10 • Beau Nelson

Quarterback
6-2 • 207 • Junior
Boise, Idaho • Bishop Kelly
Undeclared

Career Accolades
- Pac-12 Academic Honor Roll (2021)

As a Sophomore (2021)
- Pac-12 Academic Honor Roll
- Did not see action

As a Freshman (2020)
- Did not see action

Prior to Stanford
- Played at Bishop Kelly High School for head coach Tim Brennan
- Team captain
- Two-time 4A SIC honorable mention
- 2018 Conference champions and state runner-up
- Completed 88-of-142 for 1,534 yards and 19 touchdowns as a senior
- Completed 87-of-128 for 1,274 yards and 18 touchdowns as a junior
- Was 19-4 as the starting quarterback in his two seasons
- Earned the Ikor Goitiandia Memorial Award in football
- Also competed in lacrosse and water polo
- Team captain in water polo and lacrosse
- All-state first team midfielder in lacrosse and team offensive player of the year
- Two-time National Lacrosse team member
- Earned team MVP honors in water polo

Personal
- Son of Neil and Tyley Nelson
- Father wrestled at Boise State
- Has two siblings, Saylor and Crew

#60 • Drake Nugent

Center
6-2 • 300 • Senior
Lone Tree, Colo. • Highlands Ranch
Science, Technology and Society

Career Accolades
- Pac-12 Academic Honor Roll (2021)
- All-Pac-12 honorable mention offensive line - Coaches (2021)

As a Senior (2022)
- Preseason All-Pac-12 fourth team (Athlon)

As a Junior (2021)
- Pac-12 Academic Honor Roll
- All-Pac-12 honorable mention offensive line - Coaches
- Started all 12 games at center
- Made his first career start, starting at center against Kansas State (Sept. 4)

As a Sophomore (2020)
- Played in one game

As a Freshman (2019)
- Played in two games - eligible to retain year of eligibility via NCAA redshirt rules
- Made his collegiate debut in his home state against Colorado (Nov. 9) and also played in the season finale against Notre Dame (Nov. 30)

Prior to Stanford
- Prepped at Highlands Ranch (Colo.) under head coach John Trahan
- Nation's sixth-best center by PrepStar, seventh by Rivals, 12th by ESPN, 17th by 247Sports
- Colorado's fourth-best recruit by PrepStar, fifth by Rivals, 10th by ESPN, 15th by 247Sports
- Four-year starter
- Two-time team captain
- Missed most of senior year due to injury
- BSN Denver All-Colorado (2018)
- Denver Post all-Colorado defensive line (2017)
- CHSAA all-state first team (2017)
- South Metro Athlete of the Year (2017)
- All-league first team (2016)
- 71 tackles (46 solo), three sacks and five hurries on defense, and 117 pancakes on offense, as a junior
- Also competed in track
- Three-time state champion in the shot put (2016-18)
- State runner-up in the discus (2018)

Personal
- Son of Amy and Terry Nugent
- Father played football at Colorado State and in the NFL
- Uncle, Brian Nugent, played football at Washington State
- Has two older siblings, Shane and Abbey

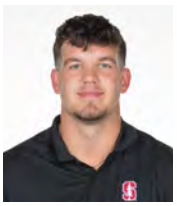

#42 • Bailey Parsons

Long Snapper
6-2 • 231 • Junior
Watson, Ala. • Gardendale
Science, Technology and Society

Career Accolades
- Pac-12 Academic Honor Roll (2021)
- All-Pac-12 fourth team long snapper - Phil Steele

As a Junior (2022)
- Preseason All-Pac-12 second team (Phil Steele)

As a Sophomore (2021)
- Pac-12 Academic Honor Roll
- All-Pac-12 fourth team long snapper - Phil Steele
- Appeared in all 12 games as the long snapper on punt units

As a Freshman (2020)
- Played in each of the final five games as the Cardinal's long snapper

Prior to Stanford
- Played at Gardendale High School for head coach Chad Eads
- Ranked as the No. 4 long snapper by 247Sports and No. 6 by PrepStar
- Rubio Snapping Preseason All-American
- Finished with 67 receptions for 597 yards and also had nine tackles on punt coverage as a senior in 2019
- Had 47 catches for 402 yards and eight tackles on punt coverage in 2018 as a junior
- Recorded 31 catches for 284 yards and five tackles on punt coverage as a sophomore in 2017
- Caught 22 passes for 198 yards and had seven tackles on punt coverage in 2016 as a freshman
- Also competed in baseball, basketball and track
- Finished prep career as school record-holder in the javelin
- Member of National Honor Society and Class Valedictorian

Personal
- Son of Todd and Lori Parsons
- Has one brother, Triston

#11 • Ari Patu
Quarterback
6-5 • 212 • Sophomore
Folsom, Calif. • Folsom
Undeclared

As a Freshman (2021)
- Appeared in two games with one start, retains the ability to redshirt
- Went 8-of-16 for 48 yards and a touchdown, with one interception
- Added 31 yards on the ground
- Made his debut in the fourth quarter against Utah (Nov. 5)
- Made his first career start at Oregon State, throwing a touchdown pass in the third quarter . . . had 51 yards passing and 31 yards rushing before exiting the game in the third quarter . . . became the first true freshman to start at quarterback for Stanford since John Paye in 1983 (Nov. 13)

Prior to Stanford
- One of the first two early enrollees in program history
- Played at Folsom High School in Folsom, Calif. for head coach Paul Doherty
- A four-star recruit ranked No. 193 nationally by PrepStar and No. 239 by ESPN
- A consensus top-25 dual-threat quarterback, ranked No. 6 by ESPN, No. 7 by PrepStar, No. 17 by Rivals and No. 22 by 247Sports
- Ranked No. 23 in California by PrepStar and ESPN, No. 39 by Rivals and No. 53 by 247Sports
- 2021 Polynesian Bowl
- 2019 all-league honorable mention
- Guided team to a 2019 league title
- 61 of 105 passing for 882 yards (14.5 yards per completion) and four touchdowns in 2019-20 … carried 31 times for 258 yards and four touchdowns
- 2020 season postponed due to COVID-19 global pandemic
- Also competed in track and field and basketball

Personal
- Son of Saul and Alana Patu
- Father played football at Oregon before playing in the NFL and Arena Football League
- Mother played softball at Oregon
- Has three siblings, Saniah, Orin and Kayo
- Brother, Orin, plays football at California
- Cousin, Naomi Mulitauaopele, played basketball at Stanford before being selected in the first round of the 2000 WNBA draft by the Utah Starzz

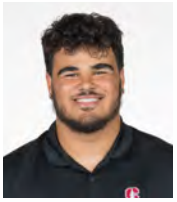

#40 • Tobin Phillips
Defensive Line
6-4 • 290 • Junior
Fresno, Calif. • San Joaquin Memorial
Undeclared

As a Sophomore (2021)
- Appeared in nine games with one start
- Made five tackles on the year
- Made his collegiate debut in a start against Kansas State (Sept. 4)
- Made a career high two tackles at Vanderbilt (Sept. 18)

As a Freshman (2020)
- Did not see action

Prior to Stanford
- Played at San Joaquin Memorial High School for head coach Anthony Goston
- A four-star recruit ranked No. 350 by PrepStar and No. 366 by 247Sports
- Ranked No. 36 in California by 247Sports, No. 38 by ESPN, No. 39 by PrepStar and No. 41 by Rivals
- Top-rated defensive tackle ranked No. 27 by PrepStar, No. 29 by 247Sports, No. 30 by ESPN and No. 39 by Rivals
- All-state (2019)
- Two-time all-section first team (2018-19)
- Three-time all-league (2017-19)
- All-state third team (2018)
- Finished his senior season with 90 tackles and 14 sacks in 2019
- Totaled 70 tackles with eight sacks as a junior in 2018
- Registered 54 tackles with seven sacks in 2017 as a sophomore
- Also competed in track & field
- Finished in the top 10 in the state in the shot put
- Member of the Principal's Honor Roll and California Scholarship Federation

Personal
- Son of David and Jennifer Phillips
- Father played football at Long Beach State
- Has one sister, Georgia
- Sister plays water polo at UCLA
- Uncle, Larry Curtis, played football at Cal Poly

#74 • James Pogorelc
Offensive Tackle
6-8 • 315 • Junior
Centreville, Va. • Chantilly
Undeclared

Career Accolades
- Pac-12 Academic Honor Roll (2021)

As a Sophomore (2021)
- Pac-12 Academic Honor Roll
- Did not see action

As a Freshman (2020)
- Did not see action

Prior to Stanford
- Played at Chantilly High School for head coach Sean Curry
- A four-star recruit ranked No. 247 by 247Sports and No. 334 by PrepStar
- Unanimous top 15 recruit in Virginia – ranked No. 6 by 247Sports, No. 8 by PrepStar, No. 13 by Rivals and No. 14 by ESPN
- Consensus top 40 offensive tackle in the class, highlighted by a No. 19 ranking at the position by 247Sports
- 2019 all-conference first team

- 2019 all-region
- 2019 all-NOVA
- 2018 all-conference honorable mention
- Switched positions from tight end to offensive tackle before his junior season
- Also competed in basketball
- Member of the National Honor Society
- An AP Scholar with Distinction and Academic Letterwinner

Personal
- Son of Scott and Patricia Pogorelc
- Father played football at Occidental College
- Parents met while working at Stanford Telecom, an engineering company founded by Stanford alum James Spilker
- Father did a summer internship at the Stanford Linear Accelerator (SLAC)
- Has one brother, Sean
- Brother played football at Carnegie Mellon
- Cousin Richie Shaffer played baseball at Clemson and played for the Tampa Bay Rays
- Cousin Chris Shaffer played football at Lenoir-Rhyne
- Cousin, Michael Kosar, played football at Virginia
- Cousin, Caroline Bates, played soccer at Johns Hopkins
- Nickname is Pogo

#27 • Omari Porter
Safety
6-2 • 192 • Junior
Auburn, Ala. • Auburn
Undeclared

Career Accolades
- Pac-12 Academic Honor Roll (2021)

As a Sophomore (2021)
- Pac-12 Academic Honor Roll
- Appeared in four games

As a Freshman (2020)
- Played in five games
- Made one tackle

Prior to Stanford
- Played at Auburn High School for head coach Adam Winegarden
- A consensus Top 25 recruit from Alabama – No. 17 by PrepStar, No. 19 by Rivals, No. 21 by ESPN and No. 22 by 247Sports
- At cornerback, ranked No. 32 by PrepStar, No. 35 by ESPN, No. 45 by Rivals and No. 58 by 247Sports
- Team captain (2019)
- 2019 Alabama-Mississippi All-Star Game participant
- All-area second team (2018)
- Finished his senior season with 37 tackles, 20 pass breakups and two interceptions in 2019
- Totaled 30 tackles, 12 pass breakups and two interceptions in 2018
- Had 10 tackles and three pass breakups in 2017 as a sophomore
- Registered 12 tackles, two pass breakups and one interception as a freshman in 2016
- Also competed in track & field
- Boys State Class of 2019
- Member of the National Honor Society and the National Technical Honor Society

Personal
- Son of Larry and Sharmane Porter
- Father played football at Memphis and currently coaches at North Carolina
- Has two siblings, Brandon and Olivia
- Has lived in eight states growing up and was born in Jonesboro, Arkansas

#41 • Diego Preciado
Kicker
5-11 • 167 • Senior
Escondido, Calif. • Classical Academy
Product Design

Career Accolades
- Two-time Pac-12 All-Academic Honor Roll (2021)

As a Junior (2021)
- Pac-12 Academic Honor Roll
- Did not see action

As a Sophomore (2020)
- Pac-12 All-Academic Honor Roll
- Did not see action

As a Freshman (2019)
- Did not see action

Prior to Stanford
- Prepped at Classical Academy (Calif.) under head coach Jon Goodman
- Nation's 334th-best cornerback by 247Sports
- All-league first team wide receiver (2018)
- All-league first team defensive back (2017)
- 2018 The Opening Regionals in Los Angeles and Dallas
- Alex Spanos All-Star Classic
- Helped lead team to 2017 league championship
- First freshman to start on varsity in school history
- Two-way starter as a sophomore as well as the kicker, punter and returner
- Led the team in receptions, receiving yards and interceptions (8) as a junior
- Scored a touchdown six different ways as senior (pass, rush, catch, interception, kick return and punt return), and kicked a 45-yard field goal
- Also competed in soccer
- Two-time All-Academic team (2017-18)

Personal
- Son of Tracey and Marcus Preciado
- Has three younger siblings, Macey, Kayla and Marco
- Last name means "valued" in Spanish
- Created graphic design work for his local news station

#82 • Jayson Raines
Wide Receiver
6-4 • 205 • Sophomore
West Orange, Ala. • West Orange
Undeclared

As a Freshman (2021)
- Stanford Scout Team Special Teams Player of the Week (Week 5- Oregon)
- Appeared in five games

Prior to Stanford
- Played at West Orange High School in West Orange, N.J. for head coach Darnell Grant
- Ranked No. 15 in New Jersey by PrepStar, No. 20 by Rivals, No. 24 by ESPN and No. 25 by 247Sports
- The No. 78 wide receiver according to PrepStar
- Two-year Team Captain
- 2019 all-conference first team
- 2019 all-group second team
- 2019 Roman Oben Showcase Wide Receiver Top Performer
- 2019 West Orange High School Offensive MVP
- Guided his team to the 2020 conference championship
- Set the school single-season record for receiving yards (700) and touchdowns (12) while

making 47 catches in 2019
- Also competed in baseball
- National Honor Society

Personal
- Son of Gerald and Cynthia Raines
- Father played football for Navy
- Has two sisters, Olivia and Sophia
- Uncle, Alfredo Roberts, is currently a coach with the Los Angeles Chargers after playing football at Miami and for the Chiefs and Cowboys in the NFL
- Cousin, Austin Roberts, played football at UCLA before signing with the Los Angeles Chargers

#52 • Duke Reeder
Edge
6-4 • 229 • Sophomore
San Francisco, Calif. • St. Ignatius Prep
Undeclared

As a Freshman (2021)
- Did not appear

Prior to Stanford
- Played at St. Ignatius College Prep in San Francisco, Calif. for head coach John Regalia
- Senior Captain
- WCAL all-league
- 2019 All-Bay Area honorable mention in first year playing football
- Helped guide his team to the 2019 WCAL championship and a CCS semifinal finish
- Finished junior year with 7.5 sacks, 22 tackles, eight tackles for loss, 12 QB pressures and one fumble recovery
- Also competed in water polo and lacrosse
- Four-time WCAL all-league, UA Underclass All-American, 2020 Nike National All-Star and 2021 Adrenaline All-American in lacrosse
- SFIAC Scholar-Athlete of the Year
- Principal's Honor Roll all four years

Personal
- Son of Matt and Ali Reeder
- Father played volleyball at UC Santa Barbara and San Diego State
- Has two siblings, Coco and Lola

#0 • Mudia Reuben
Wide Receiver
6-3 • 207 • Freshman
Kansas City, Mo. • Park Hill South
Undeclared

Prior to Stanford
- Ranked No. 11 in Missouri by Rivals, No. 12 by ESPN and PrepStar, and No. 14 by 247Sports and On3
- At wide receiver, ranked No. 71 by PrepStar, No. 72 by Rivals, No. 95 by On3, No. 109 by 247Sports and No. 113 by ESPN
- KCSRC Offensive Player of the Year
- First-team all-district and all-conference
- Otis Taylor Award winner for the best receiver in Kansas City
- Totaled 1008 receiving yards and 14 touchdowns off 48 catches as a senior
- The 14 touchdowns and 10008 receiving yards are school records
- Set a school record with 23 receiving touchdowns in his career
- Led Park Hill South to back-to-back conference titles and to the district finals
- Was his high school team's kicker as well
- Also lettered in soccer and track and field
- Led Park Hill South to a district and sectional title and the state quarterfinals in soccer
- Named all-conference and all-district in soccer
- Scored 10 goals as a sophomore
- Was the district champion in the triple champion to qualify for the state championships
- Four-year academic letterwinner
- Was a nationally recognized soccer player until picking up football in July of 2020 before his junior year

Personal
- Son of Francis and Gladys Reuben
- Siblings are Etinosa and Iyenoma
- Brother, Etinosa, plays defensive tackle at Clemson
- Enjoys playing soccer, cooking and hanging out with friends
- His parents are from Nigeria
- Has citizenship in the United States, Canada and Nigeria
- Interested in majoring in human biology

#21 • Caleb Robinson
Running Back
5-11 • 194 • Junior
Silver Spring, Md. • Bullis School
Psychology

Career Accolades
- Pac-12 Academic Honor Roll (2021)

As a Sophomore (2021)
- Pac-12 Academic Honor Roll
- Stanford Scout Team Offensive Player of the Week (Week 3, Vanderbilt)
- Stanford Scout Team Special Teams Player of the Week (Week 3, Vanderbilt)
- Appeared in two games

As a Freshman (2020)
- Did not see action

Prior to Stanford
- Played at Bullis School for head coach Pat Cilento
- All-Interstate Athletic Conference (2019)
- Team captain (2019)
- Washington Post High School Player of the Week
- Brandon Burlsworth Character Award (2019)
- Matched school record for most rushing touchdowns in a single game with four vs. St. Albans
- Carried 75 times for 454 yards and seven touchdowns as a senior
- Also competed in wrestling and track & field
- Member of the National Honor Society
- AP Scholar with Honors
- Earned Global Seal of Biliteracy

Personal
- Born in Washington, D.C.
- Son of Alonford and Lisa Robinson
- Father is a 1994 graduate of Stanford and played football for the Cardinal
- Has one sister, Anna Rose, and a brother, Ethan

#57 • Levi Rogers
Offensive Guard
6-4 • 207 • Junior
Woodinville, Wash. • Woodinville
Communication

Career Accolades
- Pac-12 Academic Honor Roll (2021)

As a Sophomore (2021)
- Pac-12 Academic Honor Roll
- Appeared in each of the final eight games

As a Freshman (2020)
- Did not see action

Prior to Stanford
- Played at Boston College (Mass.) High School his sophomore year for head coach Jon Bartlett before playing at Woodinville (Wash.) High School for head coach Wayne Maxwell his junior and senior seasons
- A four-star recruit ranked No. 203 nationally by 247Sports and No. 346 by PrepStar
- Unanimous top 10 recruit in the state of Washington – No. 3 by 247Sports, No. 5 by Rivals, No. 6 by ESPN and No. 7 by PrepStar
- Consensus top 20 offensive guard ranked No. 5 at the position by 247Sports, No. 12 by PrepStar and No. 17 by ESPN
- Played in the 2020 Pro Football Hall of Fame World Bowl and Polynesian Bowl
- Two-time all-state (2018-19)
- Two-time all-area (2018-19)
- Two-time Kingco Lineman of the Year (2018-19)
- Two-time All-Kingco first team (2018-19)
- Led team to a pair of 4A semifinals (2018-19)
- 2018 Kingco Champions
- Competed in basketball and track and field and participated on the weightlifting team
- Was a member of the National Honor Society and All-Academic team

Personal
- Son of Daniel and Michelle Rogers
- Father played football at Georgia
- Mother was a member of the crew team at USC
- Has four siblings, Jessica, Luke, Sam and Hope
- Grandfather, John Moffitt, played basketball at Seattle Pacific University

#35 • Matt Rose

Inside Linebacker
6-2 • 205 • Freshman
Brecksville, Ohio • Brecksville-Broadview Heights
Undeclared

Prior to Stanford
- Ranked No. 26 in Ohio by ESPN, No. 28 by PrepStar, No. 45 by On3 and No. 51 247Sports
- At inside linebacker, ranked No. 27 by ESPN, and at linebacker ranked No. 99 by PrepStar, No. 116 by On3 and No. 160 by 247Sports
- Named first team All-Ohio Division 2
- Named first team all-district as a senior
- Two-time first team all-conference
- As a junior all-district honorable mention
- All-conference honorable mention as a sophomore
- Academic All-Ohio
- Led his high school team to a pair of league titles as a sophomore and junior
- As a junior led his high school to the regional semifinals
- Made 218 total tackles, 29 TFLs, three interceptions and seven sacks in his career
- All-time leading solo tackler (134) in school history
- Second on the school record book in career TFLs
- Named all-district in basketball as a junior
- Lettered three years in both basketball and football

Personal
- Son of Juli and Mike Rose
- Older brothers are Jack, Jay, Luke and Mike
- Grandfather Chuck Lima played for Notre Dame, graduating in 1958
- Brother, Jack, played baseball at Dayton
- Brother, Jay, played football at Hillsdale College
- Brother, Mike, played football at Iowa State
- Enjoys pickup sports and video games
- Is friends with former Stanford head coach Dennis Green's grandson, Trey
- Interested in majoring in economics or management science and engineering

#75 • Walter Rouse

Offensive Tackle
6-6 • 321 • Senior
Silver Spring, Md. • Sidwell Friends School (D.C.)
Biomechanical Engineering

Career Accolades
- All-Pac-12 honorable mention - Coaches (2020)
- Freshman All-America second team (The Athletic, 2019)
- Pac-12 Academic Honor Roll (2021)
- DC Touchdown Club Player of the Week (Sept. 11, 2021)

As a Senior (2022)
- Preseason All-Pac-12 fourth team (Athlon)

As a Junior (2021)
- Pac-12 Academic Honor Roll
- Outland Trophy watch list
- Preseason All-Pac-12 third team (Athlon, Phil Steele)
- Preseason All-Pac-12 honorable mention offensive line - Media
- DC Touchdown Club Player of the Week (Sept. 11, 2021)
- Started all 12 games at left tackle
- Didn't allow a sack and graded out as an 88 in the win over No. 3 Oregon (Oct. 2)

As a Sophomore (2020)
- All-Pac-12 honorable mention (Coaches)
- Played in and started all six games at left tackle
- Started at left tackle and helped protect QB Davis Mills who went 32 for 47 passing for 428 yards and three touchdowns as Stanford beat UCLA 48-47 in double overtime (Dec. 19)

As a Freshman (2019)
- Freshman All-America second team (The Athletic)
- Played in all 12 games and started the final 11 at left tackle
- Made first career start at left tackle in week two at USC
- Stanford's second true freshman to start at left tackle since 2000 (Kirk Chambers, Walker Little)

Prior to Stanford
- Prepped at Sidwell Friends (D.C.) under head coach John Simon
- Four-star recruit by Rivals
- Nation's 34th-best tackle by Rivals, 36th by PrepStar, 44th by ESPN and 53rd by 247Sports
- State's second-best recruit by PrepStar, fourth by 247Sports, fifth by ESPN and fifth by Rivals
- Two-time team captain
- 2018 DCSAA all-state offensive line
- 2018 all-Met honorable mention
- Two-time all-league first team offensive tackle (2017-18)
- 2018 all-USA Today D.C. first team
- 2018 Sidwell Friends Coaches Award
- 2017 DCSAA all-state offensive line
- 2017 all-USA Today D.C. second team
- 2015 football state champions
- Nominated for 2019 Big 33 Game
- Nominated for 2019 Gatorade Player of the Year
- 2018 Pro Football Hall of Fame World Bowl in Mexico City, Mexico
- 60 tackles, three sacks and 18 pancakes as a senior
- 97 tackles (nine for loss), seven sacks, 10 pancakes and two touchdowns as a junior
- Also competed in basketball and track
- Two-time team captain of basketball team
- 2017 basketball league champions

Personal
- Son of Hillary Lucas and the late Victor Rouse
- Grandfather, Walter V. Rouse, was a basketball All-American at Loyola University of Chicago
- Grandfather hit the game-winning shot in overtime of the 1963 NCAA Championship game
- Eagle Scout
- Pescatarian
- Attended Perelman School of Medicine Medical and Surgical program at University of

Pennsylvania
- Attended Physician Scientist Training program: Biomedical Research Training at SMU

#86 • Sam Roush

Tight End
6-5 • 241 • Freshman
Nashville, Tenn. • Lipscomb Academy
Undeclared

Prior to Stanford
- A consensus four-star recruit
- Ranked No. 261 nationally by PrepStar and No. 284 by ESPN
- In the state of Tennessee, ranked No. 8 by ESPN and Rivals, No. 9 by 247Sports and PrepStar and No. 13 by On3
- A unanimous top-30 tight end, ranked No. 6 at Y-TE by ESPN, No. 9 by PrepStar, No. 11 by 247Sports, No. 13 Rivals, and No. 28 by On3
- Played at Lipscomb Academy, coached by Super Bowl-winning quarterback, Trent Dilfer
- Led Lipscomb Academy to a D2-AA state title as a senior in 2021
- 2021 Tennessee Co-Defensive Player of the Year
- Also lettered in basketball

Personal
- Son of Luke and Brooke Roush
- Younger sisters are Molly and Annie
- His father played football at Duke, while his mother played volleyball at Montana State
- Maternal grandfather, Phil Olsen, played football at Utah State and in the NFL with the LA Rams, Denver Broncos and Buffalo Bills
- Maternal great uncle is Pro Football Hall of Famer and actor, Merlin Olsen
- Other maternal great uncle is former BYU and Kansas City Chiefs player, Orrin Olsen
- Paternal grandfather, John Roush, played at Ohio
- Paternal uncle, Mark Roush, played football at Northwestern
- His mother's cousin, Nathan Olsen, played football at Stanford
- His paternal great grandfather played baseball for the St. Louis Cardinals
- Other paternal great grandfather was a national runner-up at the 1941 NIT with Ohio
- Cousin, Hans, played football at BYU
- X-Prize Ocean Quest Engineering - Team Member on World Championship High School Team
- Interested in majoring in computer science
- Originally born in Atlanta, Ga.
- Has moved seven times, living in Atlanta, Ga.; Pleasanton, Calif.; Chapel Hill, N.C.; Kuala Lumpur, Malaysia; Jakarta, Indonesia; San Jose, Calif.; and Nashville, Tenn.
- Played rugby for Jakarta Komodo Rugby Club

#97 • Zach Rowell

Defensive Line
6-4 • 260 • Freshman
San Diego, Calif. • Torrey Pines
Undeclared

Prior to Stanford
- Ranked No. 44 in the state of California by On3, No. 45 by 247Sports, No. 59 by ESPN, No. 61 by Rivals and No. 81 by PrepStar
- On the defensive line, ranked No. 58 by PrepStar, No. 69 by ESPN (DE), No. 65 by On3, and No. 70 by 247Sports
- First team all-state selection as a senior
- Named second team all-state as a junior
- Three-time all conference
- Three-time team Defensive Player of the Year
- Team Captains Award
- Three-time scholar-athlete
- As a sophomore, made 58 tackles, 11 TFLs, five sacks and 15 QB hurries
- In six-game, spring junior season, made 56 tackles, 13 TFLs, a sack and 12 QB hurries
- As a senior, made 60 tackles, 16 TFLs, five sacks and 18 QB hurries
- Earned varsity letters in football and baseball

Personal
- Son of Greg Rowell and Kristi Smith
- Older sibling is Jordan, who plays soccer at San Jose State
- Great uncles, Skip and Roger Crist, played football at Stanford . . . Skip played in the 1951 Rose Bowl
- Cousin, Lexi Rowell, is a junior on the Stanford women's water polo team
- Great grandfather and grandmother also attended Stanford
- Enjoys basketball, golf, skiing and going to the beach
- Interested in majoring in communication

#27 • Ryan Sanborn

Punter
6-3 • 202 • Senior
San Diego, Calif. • Francis W. Parker School
Management Science and Engineering

Career Accolades
- All-Pac-12 honorable mention - PFF (2021)
- All-Pac-12 honorable mention - Coaches (2020)
- CoSIDA Academic All-District (2021)
- Two-time Pac-12 All-Academic Honor Roll (2020, 2021)
- Phil Moffatt Award (2019)

As a Senior (2022)
- Preseason All-Pac-12 fourth team (Athlon)

As a Junior (2021)
- CoSIDA Academic All-District
- Pac-12 Academic Honor Roll
- All-Pac-12 honorable mention - PFF
- Averaged 43.3 yards per punt off 63 punts on the year
- Had 19 punts pin opponents inside the 20
- Had 16 punts of 50+ yards with a long of 60 yards
- Averaged 49.4 yards per punt off seven punts against No. 24 UCLA . . . pinned the Bruins inside the 20 twice (Sept. 25)
- Served as the place kicker, kickoff specialist and punter at No. 22 Arizona State . . . 1-1 on field goals (32 yards) and didn't allow a punt return, pinning the Sun Devils inside the 20 on all three of his punts (Oct. 8)

As a Sophomore (2020)
- CoSIDA Academic All-District
- Pac-12 All-Academic Honor Roll
- All-Pac-12 honorable mention (Coaches)
- Played in all six games
- Punted 23 times for an average of 39.0 yards per punt
- Had a long of 53 yards, one touchback, nine downed inside the 20, three of more than 50 yards and seven fair caught
- Punted five times for 231 yards (46.2 per punt), including a long of 52, vs. Colorado (Nov. 14)
- Punted a career-high-tying eight times for 301 yards (37.6 per punt), including a long of 49, at California in the 123rd Big Game (Nov. 27) ... pinned four of the eight punts inside the 20 yard line

As A Freshman (2019)
- Phil Moffatt Award, given to the Most Outstanding Special Teams player
- Only true freshman specialist in country to handle punting duties full-time, kickoff at least 20 times (27) and make 7-or-more field goals
- Punted 52 times for 2,106 yards (40.5 avg) with 18 inside the 20
- Kicked off 27 times for 1,694 yards (62.7 avg) with 14 touchbacks
- Made 7-of-9 field goals with a long of 48 yards
- Punted six times for 256 yards (42.7 avg), including a 57-yard punt, vs. Oregon (Sept. 21)
- Punted three times for 151 yards (50.3 avg), including a career-best 68-yard punt in the fourth quarter, at Oregon State (Sept. 28)
- Punted eight times for 324 yards (40.2 average) and was good on his first career PAT attempt vs UCLA (Oct. 17)
- Handled all three phases of kicking game vs. Arizona (Oct. 26) ... 2-for-2 on field goals (33, 21) ... made first career field goal attempt - a 33-yard kick to close Stanford's final drive of the first half ... punted five times and averaged 43.8 yards per punt with a long of 52 ... kicked off eight

times with six touchbacks
- Connected on a 40-yard field goal at Colorado (Nov. 9)
- Connected on a career-best 48-yard field goal and also made a 44-yarder vs. California (Nov. 23)

Prior to Stanford
- Prepped at Francis W. Parker School (Calif.) under head coach Matt Morrison
- Nation's second-best kicker by PrepStar, third by Rivals, third by 247Sports, eighth by ESPN
- Nation's third-best punter by 247Sports
- California's 100th-best recruit by ESPN
- Set 14 single-season and nine single-game school records
- 2019 All-American Bowl
- 2018 all-USA California first team
- 2018 CIF San Diego Section Kicker of the Year
- 2018 League Offensive Player of the Year
- 2018 League Kicker of the Year
- 2018 preseason all-state first team punter
- 2018 Spanos All-Star Classic Bowl
- 2018 Makasi All-Star Bowl
- 2018 USA-American Football Worldwide Elite U19 team
- 2017 MaxPreps Preseason First-Team All-American punter
- 2017 all-league first team quarterback
- 2017 all-league kicker/punter of the Year
- 2017 all-state second team small school punter
- 2016 special teams and defensive team MVP
- 2015 U.S. Army Youth All-American Bowl
- 2015 Elite Sports All-Star Bowl
- 2014 U.S. Army Youth All-American Bowl
- Two-time team captain
- Two-time Team MVP (2017-18)
- Also competed in baseball and lacrosse
- Two-time league champion in lacrosse (2016-17)
- 2017 all-league first team in lacrosse
- 2016 all-league second team in lacrosse
- 2015 league champion in baseball
- Two-time all-league all-academic in football and lacrosse
- 2017 all-league all-academic in baseball

Personal
- Son of Susan and Richard Sanborn
- Father was on the ski team and played rugby at Lyndon State College (Vt.)
- Father also played lacrosse at Bentley University (Mass.)
- Has an older sister, Caroline

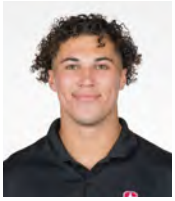

#8 • Tristan Sinclair
Inside Linebacker
6-2 • 216 • Senior
Alamo, Calif. • San Ramon Valley
Computer Science (MS, BS)

Career Accolades
- Two-time Pac-12 All-Academic Honor Roll (2020, 2021)

As a Junior (2021)
- Pac-12 Academic Honor Roll
- Appeared in 11 games on the season
- Made 31 tackles with 1.5 TFLs and one QB hurry
- Returned from injury to have three tackles, one for a loss, against Kansas State (Sept. 4)
- Had a career-high five tackles against Washington (Oct. 30) and at Oregon State (Nov. 13)

As a Sophomore (2020)
- Pac-12 All-Academic Honor Roll
- Did not see action

As a Freshman (2019)
- Played in four games - eligible to retain year of eligibility per NCAA redshirt rules
- Made his career debut at UCF (Sept. 14)
- Finished with seven tackles, one tackle for loss and one pass breakup

Prior to Stanford
- Prepped at San Ramon Valley (Calif.) under head coach Andrew Becker
- Four-star recruit by 247Sports, ESPN and PrepStar
- Nation's 105th-best recruit by 247Sports and 256th by PrepStar
- Nation's eighth-best outside linebacker by 247Sports, 19th by PrepStar, 29th by ESPN, 35th by Rivals
- California's 19th-best recruit by 247Sports, 33rd by PrepStar, 43rd by ESPN, 56th by Rivals
- PrepStar All-American
- 2019 All-American Bowl
- First All-American in school history
- 2019 Polynesian Bowl
- 2018 The Opening Finals
- All-USA California second team (2018)
- All-league running back first team (2018)
- All-league linebacker first team (2018)
- All-league defensive back first team (2017)
- All-Bay Area (2017)
- 1,024 yards and 11 touchdowns on 138 rushes; 179 yards and four touchdowns on 10 receptions as a senior
- 290 yards and six touchdowns on 28 carries as a junior

Personal
- Son of Julie and Andrew Sinclair
- Father played football at Stanford
- Has two older siblings, Alina and Connor
- Brother, Connor, plays football at Claremont McKenna
- Mother, sister and both aunts went to Cal
- Attended numerous Stanford games as a kid
- Told Richard Sherman after a game that it was his dream to play at Stanford
- Built his first computer in sixth grade

#20 • Jaden Slocum
Cornerback
6-2 • 190 • Sophomore
Alpharetta, Ga. • Alpharetta
Undeclared

As a Freshman (2021
- Appeared in nine games with three starts
- Made three tackles
- Made his first career start, at cornerback, against No. 24 UCLA (Sept. 25)

Prior to Stanford
- One of the first two early enrollees in program history
- Played at Alpharetta High School in Alpharetta, Ga. for head coach Jason Kervin
- A consensus top-70 safety, ranked No. 33 by Rivals, No. 38 by PrepStar, No. 63 by 247Sports and No. 71 by ESPN
- Ranked No. 34 in Georgia by Rivals, No. 40 by PrepStar and No. 55 by 247Sports
- Team co-Captain
- 2020 preseason all-state
- 2020 Sports Illustrated All-America candidate
- Two-time all-region first team (2018-19)
- 32 solo tackles, 19 tackle assists, a sack, four interceptions and 17 passes defended in 2018-19 … also caught seven passes for 123 yards and two touchdowns
- 18 solo tackles, six tackle assists, three interceptions and 10 passes defended in 2019-20 … also totaled 158 kick return yards, 169 punt return yards, 11 receptions, 103 yards receiving and two touchdowns
- Also competed in track and field
- Three-time Scholar-Athlete

Personal
- Son of Eric Slocum and Dawn Jessie

#22 • E.J. Smith

Running Back
6-0 • 213 • Junior
Dallas, Texas • Jesuit College Prep
Undeclared

Career Accolades
- Pac-12 Academic Honor Roll (2021)
- Greg Piers Award (2020)

As a Junior (2022)
- Preseason All-Pac-12 second team (Phil Steele)

As a Sophomore (2021)
- Pac-12 Academic Honor Roll
- Appeared in seven games making one start
- Rushed for 133 yards, averaging 5.1 yards per carry, with one touchdown
- Added 15 receptions for 74 yards
- Scored his first career touchdown on a fourth quarter run, totaling 41 yards (Sept. 18)
- Broke off a career long 32 -ard run against Utah, ending with 53 rushing yards (Nov. 5)

As a Freshman (2020)
- Greg Piers Award
- Played in three games
- Totaled three catches for seven yards
- Recorded his first two receptions, making two catches for three yards at California in the 123rd Big Game (Nov. 27)

Prior to Stanford
- Prepped at Dallas Jesuit High School for head coach Brandon Hickman
- Lettered three seasons in football
- Unanimous four-star recruit ranked No. 48 by ESPN, No. 74 by Rivals, No. 87 by PrepStar and No. 339 by 247Sports
- Ranked No. 7 in Texas by Rivals, No. 9 by ESPN, No. 13 by PrepStar and No. 43 by 247Sports
- Rated the No. 3 all-purpose back by Rivals and PrepStar, the No. 5 all-purpose back by 247Sports and the No. 5 athlete by ESPN
- 2020 Under Armour All-America Game participant
- 2019 District 9-6A Offensive Player of the Year
- 2019 Unanimous all-district first team
- 2018 all-district second team
- 2018 Team Most Valuable Player
- 2017 MaxPreps Sophomore All-American
- 2017 all-state
- 2017 Dallas Morning News Area Newcomer of the Year
- 2017 District 9-6A Newcomer of the Year
- Finished with 167 rushes for 902 yards and 22 touchdowns while adding 32 catches for 502 yards and seven touchdowns as a senior in 2019, despite missing the first two games of the season
- Rushed for 872 yards and 12 touchdowns with 39 receptions for 498 yards and five touchdowns as a junior in 2018
- Finished with 1,303 rushing yards and 26 touchdowns while adding 43 catches for 613 yards and seven scores as a sophomore in 2017

Personal
- Full name is Emmitt James Smith IV
- Son of Emmitt and Pat Smith
- Father is a Pro Football Hall of Famer who rushed for 18,355 yards and 164 touchdowns in 15 NFL seasons
- Has four siblings, Jasmin, Rheagen, Skylar and Elijah
- Sister, Rheagen, plays soccer at Texas A&M

#19 • Silas Starr

Wide Receiver
6-3 • 223 • Junior
Portland, Ore. • Central Catholic
Undeclared

Career Accolades
- Pac-12 Academic Honor Roll (2021)

As a Sophomore (2021)
- Pac-12 Academic Honor Roll
- Appeared in eight games with three starts
- Made six receptions for 54 yards
- Had two receptions, the first of his career, at Washington State (Oct. 16)

As a Freshman (2020)
- Played in two games

Prior to Stanford
- Played at Central Catholic for head coach Steve Pyne
- Unanimous Top-10 recruit from the state of Oregon – ranked No. 2 by Rivals, No. 3 by PrepStar, No. 4 by ESPN and No. 8 by 247Sports
- Left high school as Central Catholic's all-time receiving leader with 3,410 yards
- Totaled 180 receptions and 42 touchdowns in his career
- Guided team to 2019 state championship
- 2018 all-state first team
- Two-time all-conference first team (2017-18)
- Two-time Mount Hood Conference Champions (2016, 2019)
- Also competed in track and field

Personal
- Son of Ian and LaReina Starr
- Mother was an All-American and Pac-10 champion in track at Oregon
- Has one sister, Mia
- Uncle, LaMont Woods, played football and ran track at Oregon
- Uncle, Marcus Woods, played football at Oregon
- Attended same high school as former Cardinal Brennan and Cameron Scarlett

#26 • William Stockwell

Inside Linebacker
6-2 • 230 • Sophomore
Hyde Park, Mass. • Catholic Memorial
Undeclared

As a Freshman (2021)
- Did not see action

Prior to Stanford
- Played at Catholic Memorial High School in West Roxbury-Boston, Mass. for head coach John DiBiaso
- Team Captain
- All-state first team
- Named to Dandy Dozen list
- Two-time Catholic Conference All-Star (2018-19)
- Guided his team to a pair of State Super Bowl appearances (2018-19) and a 2019 Catholic Conference Championship
- Posted two sacks, 68 total tackles (37 solo), 25 passes defended, three forced fumbles, four fumble recoveries and two interceptions as a junior in 2019
- Managed five sacks, 57 total tackles (33 solo), 10 passes defended, three forced fumbles and two fumble recoveries as a sophomore in 2018
- Also competed in lacrosse and hockey
- Member of Scholars Program all four years
- National Honor Society, including serving as President of National Honor Society as a senior
- Rho Kappa National Social Studies Honor Society

Personal
- Son of Bill and Dawn Stockwell
- Has two siblings, Walter and Madison
- Has served as a pallbearer in two funerals for homeless veterans through his high school

#65 • Kenji Swanson
Offensive Tackle
6-8 • 315 • Freshman
Pasadena, Calif. • Sierra Canyon School
Undeclared

Prior to Stanford
- Ranked No. 29 in California by Rivals, No. 40 by On3, No. 46 by PrepStar, No. 57 by ESPN and No. 91 by 247Sports
- At offensive tackle is ranked No. 37 by Rivals, No. 44 by PrepStar, No. 53 by On3, No. 67 by ESPN and No. 96 by 247Sports
- Led Sierra Canyon to three league championships
- Didn't start playing football until the ninth grade
- Also lettered in basketball and track and field

Personal
- Son of Michael and Christine Swanson
- Siblings are Cole, Luke and Julia
- His name means "healthy, intelligent, second son" in Japanese
- Interested in majoring in film and media studies

#24 • Jay Symonds
Fullback
6-3 • 248 • Fifth Year
Melrose, Mass. • Buckingham Browne & Nichols
Human Biology

As a Senior (2021)
- Stanford Special Teams Player of the Game (Week 2, USC)
- Appeared in 11 games
- Scored a touchdown with 56 receiving yards on the season
- Scored his first career touchdown and added a 26-yard reception at Vanderbilt (Sept. 18)

As a Junior (2020)
- Played in three games

As a Sophomore (2019)
- Played in all 12 games
- Had four catches for 11 yards

As a Freshman (2018)
- Played in each of the last four games - eligible to retain year of eligibility via NCAA redshirt rules
- Made collegiate debut in win over Oregon St. (Nov. 10)
- Stanford went 4-0 in games in which he played

Prior to Stanford
- Prepped at Buckingham Browne & Nichols (Mass.) under head coach Mike Wiley
- First true eighth grader to start on high school's varsity football team
- Five-year varsity starter
- Nation's second-best fullback by 247Sports and PrepStar
- Nation's 24th-best Y-tight end by ESPN
- Massachusetts's third-best recruit by Rivals, ESPN and PrepStar, fifth by 247Sports
- 96 career receptions for 1,438 yards and 16 touchdowns
- 2017 Mass Prep Stars Preseason Super Team
- 2017 BB&N team captain
- 2017 Hugh Caldera Bowl finalist
- 2016 ITHMA all-state
- 2016 Mass Prep Stars All-State Super Team
- 2016 Rivals/Under Armour Select Camp
- 2016 ISL champion
- 2016 Ken O'Keefe Bowl champion
- Two-time all-conference first team
- Also competed in basketball

Personal
- Full name is Jay Patrick Symonds Jr.
- Son of Jay and Lisa Symonds
- Father played football at Bentley
- Mother played volleyball at Salem State
- Has one sibling, Holden
- Uncle, Jon Symonds, played football at Massachusetts
- Uncle, Jeff Murray, played baseball at Merrimack
- Maternal 11th great-grandfather was a passenger on the Mayflower
- Maternal great-grandfather was Purple Heart recipient, survived Normandy beach storming
- Maternal grandfather was drafter on design team for original Stealth Bomber
- Played over three quarters of a football game with a collapsed lung

#90 • Tevarua Tafiti
Edge
6-2 • 225 • Freshman
Waipahu, Hawaii • Punahou School
Undeclared

Prior to Stanford
- A unanimous four-star prospect
- Ranked No. 230 by Rivals, No. 246 by PrepStar and No. 253 by ESPN
- The top-ranked recruit in Hawaii by Rivals, ESPN, PrepStar and On3, and No. 2 by 247Sports
- Ranked No. 17 at weak-side defensive end by Rivals, No. 23 at outside linebacker by ESPN, No. 26 at linebacker by PrepStar, and No. 31 at linebacker by 247Sports and No. 35 by On3
- 2022 Polynesian Bowl selection
- All-state selection
- All-ILH selection
- Two-time OC16 Player of the Game
- John Fox Award winner for athletic and academic success
- Also lettered in wrestling

Personal
- Parents are Matthew and Traci
- Siblings are Tavehi, Hina and Tautua
- Interested in majoring in environmental engineering
- Born in Lihue, Hawaii

#95 • Aristotle Taylor
Edge
6-8 • 240 • Sophomore
Birmingham, Mich. • Brother Rice
Undeclared

As a Freshman (2021)
- Did not see action

Prior to Stanford
- Played one season for Brother Rice and coach Adam Korzeniewski
- Also played one season of basketball, his freshman year
- Honor roll student

Personal
- Son of Erin Taylor and the late Ken Taylor
- Has four siblings: Auguste, Xavier, Armelle and Genvieve
- Grandfather, Larry Dressell, played two seasons with the Pittsburgh Steelers
- Prior to playing football his senior year, he was a semi-professional Fortnite player and enjoys building computers

#85 • Shield Taylor

Fullback
6-4 • 235 • Sophomore
Alexandria, La. • Alexandria Senior
Undeclared

As a Freshman (2021)
- Appeared in the final two games of the season, retains the ability to redshirt

Prior to Stanford
- Played at Alexandria Senior High School in Alexandria, La. for head coach Thomas Bachman
- Ranked the No. 18 Y-Tight End by ESPN, No. 20 tight end by PrepStar and Rivals and the No. 30 tight end by 247Sports
- Ranked No. 11 in Louisiana by PrepStar, No. 14 by Rivals, No. 19 by 247Sports and No. 20 by ESPN
- 2019 all-Cenla first team
- 2019 all-district first team
- 2019 all-state second team
- Four catches for 75 yards and a touchdown as a junior
- Also competed in track and field and soccer
- 2020 all-academic
- National Honor Society

Personal
- Son of Parrish and Rhonda Taylor
- Has three siblings, Skylar, Suede and Slayte

#26 • Jason Thompson

Wide Receiver
5-11 • 175 • Freshman
Stevenson Ranch, Calif. • Harvard-Westlake
Undeclared

Prior to Stanford
- A top-90 prospect in California according to four recruiting services, ranked No. 71 by PrepStar and On3, No. 79 by ESPN, No. 81 by 247Sports and No. 87 by Rivals
- A top-150 wide receiver, ranked No. 122 by PrepStar, No. 133 by 247Sports, No. 140 by On3, and No. 148 by ESPN
- Led Harvard-Westlake to an undefeated season and a league title as a junior in the spring
- Daily News' Male Athlete of the Year
- Del Rey League MVP
- California Player of the Year (small schools)
- LA Times "Receiver to Watch"
- Two-time team MVP
- Lester Medvene Award for Most Outstanding Sophomore
- As a senior made 64 receptions for 1,237 yards and 18 touchdowns
- Scored 29 touchdowns in his career with 3,424 yards
- Scored five touchdowns with 380 yards in the league championship game in the Rose Bowl as a junior
- Also lettered in track and field, breaking the 29-year old school record and winning the Arcadia Invitational in the triple jump (47-2)

Personal
- Son of Shelitta Castille-Thompson and the late Bobby Thompson
- Has a younger sister, Jessica
- Father played basketball at Arizona State and ranks third in career assists after ending his career with the record
- Grandfather, Bobby, played football at Arizona, and is enshrined in the school's Hall of Fame . . . had a nine-year professional career in the NFL and CFL
- Has his black belt in Taekwondo
- Enjoys listening to music, anime and going to the beach
- Interested in majoring in ethics in society or science, technology and society
- Born in Los Angeles

#28 • Joshua Thompson

Cornerback
6-2 • 195 • Freshman
Upper Marlboro, Md. • St. John's College (D.C.)
Undeclared

Prior to Stanford
- A four-star recruit according to On3
- The top-ranked recruit in Washington D.C. according to ESPN, PrepStar and On3, ranked No. 2 by 247Sports
- Ranked No. 36 at cornerback by On3, No. 51 by PrepStar, No. 56 by 247Sports, No. 58 by ESPN, and No. 69 by Rivals
- Led St. John's College HS to a D.C. championship for the Washington Catholic Athletic Conference
- 2022 Under-Armour All-American Game
- Two-time first team all-conference
- Named first team All-Met by the Washington Post
- Mat Dillon Award winner for best two-sport athlete
- Also lettered in track and field
- Honor roll

Personal
- Son of Steve and Sabrina Thompson
- Younger siblings are Sophia and Symone
- His grandfather at one time owned the Maryland state record for the 110m hurdles
- Wants to become an actor
- Has been playing football since he was four years old
- Interested in majoring in psychology
- Born in Baltimore, Md.

#6 • Nicolas Toomer

Cornerback
6-2 • 190 • Senior
Tyrone, Ga. • Sandy Creek
Science, Technology and Society

As a Junior (2021)
- Appeared in nine games with three starts
- Made three pass breakups and 22 tackles
- Added a TFL
- Had a tackle and a pass breakup against No. 24 UCLA (Sept. 25)
- Led the Cardinal with 10 tackles - seven solo - against No. 3 Oregon (Oct. 2)
- Had six tackles and a pass breakup at Oregon State (Nov. 13)

As a Sophomore (2020)
- Did not see action

As a Freshman (2019)
- Played in one game - eligible to retain year of eligibility via NCAA transfer rules
- Made his career debut at Washington State (Nov. 16)

Prior to Stanford
- Prepped at Sandy Creek (Ga.) under head coaches Wayne Brantley and Brett Garvin
- Nation's 45th-best safety by PrepStar
- Nation's 62nd-best cornerback by ESPN, 84th by Rivals and 105th by 247Sports
- Georgia's 45th-best recruit by PrepStar, 62nd by ESPN, 84th by Rivals and 105th by 247Sports
- Two-time all-region defense first team (2016, 2018)
- 2018 all-county defense first team
- 2017 all-region defense second team
- One interception as a freshman cornerback
- Seven interceptions and 30+ tackles as a sophomore cornerback
- Three interceptions and 50+ tackles as a junior safety
- Five interceptions and 36 tackles as a senior cornerback
- Also competed in track

- 2018 highest point scorer at Class 4A track and field state championships
- 2018 state champion in the 400 meters (Class 4A)
- 2018 Class 4A state champion in the 4x400-meter relay
- 2017 Class A state champion in the 4x400-meter relay
- 2016 Class A triple jump state champion
- 2015 Class A state championship team
- Landmark Christian school record holder in the 400 meters (49.67)

Personal
- Son of Natalie and La'Mont Toomer
- Father played football at West Georgia
- Has an older sister, Lauren
- Sister, Lauren, ran track at Georgia Southern

#81 • Brycen Tremayne

Wide Receiver
6-4 • 210 • Fifth Year
Losa Angeles, Calif. • Venice
Economics

Career Accolades
- Three-time Pac-12 Academic Honor Roll (2019, 2020, 2021)
- Burlsworth Trophy nominee (2020, 2021)

As a Fifth Year (2022)
- Preseason All-Pac-12 fourth team (Athlon)

As a Senior (2021)
- Pac-12 Academic Honor Roll
- Burlsworth Trophy nominee
- Preseason All-Pac-12 second team (Phil Steele)
- Stanford Special Teams Player of the Game (Week 2, USC)
- Was the team's leading receiver with five touchdowns and 240 yards before suffering a season-ending injury in the fifth game
- Scored a touchdown in all five games he played in
- Hauled in five receptions for 62 yards and a touchdown against Kansas State, all team highs (Sept. 4)
- Caught a touchdown at Vanderbilt, adding 54 yards on five receptions (Sept. 18)

As a Junior (2020)
- Pac-12 All-Academic Honor Roll
- Burlsworth Trophy nominee
- Played in all six games and made two starts
- Caught 14 passes for 265 yards
- Caught three passes for 48 yards at No. 12 Oregon (Nov. 7)
- Caught two passes for 59 yards at No. 23 Washington (Dec. 5)
- Career-best four catches for 58 yards, including a 40-yard reception, at Oregon State (Dec. 12)
- Matched a career high with four catches for a career-best 88 yards, including a career- long 42-yard reception, in a double-overtime win at UCLA (Dec. 19)

As a Sophomore (2019)
- Member of Pac-12 Fall Academic Honor Roll
- Played in all 12 games
- Three catches for 22 yards and three touchdowns
- Recorded four total touchdowns on the season (3 receptions and 1 blocked punt return)
- Made his first career catch, a three-yard touchdown reception from Davis Mills, at Oregon State (Sept. 28)
- Recovered a Spencer Jorgensen blocked punt in the end zone for a Stanford touchdown vs. UCLA (Oct. 17) - his second career TD
- Caught one pass for 14 yards and a touchdown vs. Arizona (Oct. 26) ... touchdown was the third of his career, including his second touchdown reception on his second career catch
- Managed touchdown catch on Stanford's opening drive vs. Notre Dame (Nov. 30) - his third career touchdown reception on his third career reception

As a Freshman (2018)
- Did not see action

Prior to Stanford
- Prepped at Venice (Calif.) under head coach Angelo Gasca as a senior
- Quarterback/safety for Windward High School for three years before transferring to Venice
- 44 receptions, 827 receiving yards, 1,073 total yards, 14 receiving touchdowns, 18.8 yards per catch and one passing touchdown as a senior
- Also competed in baseball and track and field

Personal
- Son of Lexine Wong and Cuyler Tremayne
- Has a younger sister, Sydney

#4 • Salim Turner-Muhammad

Cornerback
6-0 • 193 • Senior
Corona, N.Y. • Episcopal (Va.)
Economics

Career Accolades
- Two-time Pac-12 All-Academic Honor Roll (2020, 2021)

As a Junior (2021)
- Pac-12 Academic Honor Roll
- Appeared in the final four games of the year, making one start
- Had nine tackles
- Made his first appearance of the season against Utah after suffering a preseason injury (Nov. 5)

As a Sophomore (2020)
- Pac-12 All-Academic Honor Roll
- Played in and started five games
- Totaled 17 tackles and one tackle for loss
- Added one pass breakup and one forced fumble
- Made first career start and finished with four tackles (three solo) at No. 12 Oregon (Nov. 7)
- Managed four tackles and a pass breakup while also forcing his first career fumble at California in the 123rd Big Game (Nov. 27)

As a Freshman (2019)
- Did not see action

Prior to Stanford
- Prepped at Episcopal (Va.) under head coach Mark Moroz and Panos Voulgaris
- Also competed in track
- Four-star recruit by ESPN, PrepStar and 247Sports
- Nation's 189th-best recruit by ESPN, 210th by PrepStar, 223rd by 247Sports
- Nation's 14th-best cornerback by PrepStar, 16th by ESPN, 21st by 247Sports, 48th by Rivals
- Virginia's fourth-best recruit by ESPN, sixth by PrepStar, seventh by 247Sports, 10th by Rivals
- No. 1-rated cornerback in Virginia by 247Sports
- PrepStar All-American
- 2018 The Opening Finals
- All-Met honorable mention (2018)
- Two-time all-league first team (2017-18)
- All-state first team (2017)
- 2016 league champions
- 10 career interceptions (three as a senior, five as a junior, two as a sophomore)
- Six passing touchdowns, 11 rushing touchdowns and one receiving touchdown as a freshman
- High school teammate of current Cardinal Ricky Miezan
- Served as sports media camera operator and broadcaster in high school
- Attended four different high schools

Personal
- Son of Rita Bridgewater Turner and David Turner
- Has six siblings, Khairi, Aisha, David, Jabril, Niya and Khalil

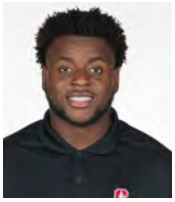

#72 • Austin Uke

Offensive Guard
6-4 • 285 • Sophomore
Cedar Hills, Texas • Parish Episcopal School
Undeclared

As a Freshman (2021)
- Did not see action

Prior to Stanford
- Played at Parish Episcopal School in Dallas, Texas for head coach Dan Novakov
- A four-star by 247Sports
- A consensus Top 35 offensive tackle ranked No. 27 by PrepStar, No. 34 by ESPN and No. 35 by 247Sports
- Ranked No. 49 in Texas by 247Sports, No. 58 by PrepStar, No. 67 by ESPN and No. 93 by Rivals
- Guided his team to a pair of State titles in 2019 and 2020
- 2021 247 Sports 4-Star Athlete
- 2021 Blue-Gray All-American
- Also competed in track and field
- National Honor Society

Personal
- Son of Austin and Irene Uke
- Has three sisters, Claire, Tiffany and Jessica
- Sister, Claire, ran track at Rice
- Sister, Jessica, played volleyball at Arkansas State
- First generation Nigerian-American

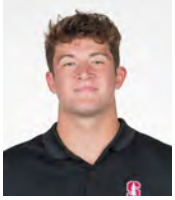

#89 • Lukas Ungar

Tight End
6-4 • 235 • Junior
Mendham, N.Y. • Delbarton School
Science, Technology and Society

Career Accolades
- Pac-12 Academic Honor Roll (2021)

As a Sophomore (2021)
- Pac-12 Academic Honor Roll
- Made seven appearances with one start
- Had two receptions for 13 yards
- Caught his first pass at Washington State (Oct. 16)

As a Freshman (2020)
- Played in one game

Prior to Stanford
- Played at Delbarton School for head coach Brian Bowers
- Four-star recruit by Rivals and PrepStar, who ranked him No. 296
- Consensus top 10 recruit in New Jersey – ranked No. 7 by PrepStar, No. 8 by Rivals, No. 9 by 247Sports and No. 11 by ESPN
- Unanimous top 20 tight end – ranked No. 6 by ESPN and PrepStar, No. 11 by Rivals and No. 20 by 247Sports
- Pro Football Hall of Fame World Bowl participant
- 2019 team captain
- Did not play football in 2019 due to injury
- Awarded John Kowalik Coaches Cup in 2019 for football leadership
- Played in just three games as a junior in 2018, totaling 18 receptions for 232 yards and three touchdowns
- 2016 Under Armour Underclassmen All-American
- 2016 all-conference second team
- Had 25 catches for 442 yards and four touchdowns as a sophomore in 2017
- Also competed in basketball and lacrosse
- Led basketball team to the Morris County Championship in 2018
- Lacrosse team was ranked No. 1 in 2018, won the New Jersey Tournament of Champions and was Morris County Champions
- Earned highest academic honors during the fall term of his senior year
- Also earned academic honors each of his first three years

Personal
- Son of Mark and Katherine Ungar
- Has three siblings, Matthew, Kolina and Kendell
- Brother, Matthew, played football at Georgetown
- Sister, Kolina, is a member of Vermont's lacrosse program
- Great-grandfather, David Munson, was a 1904 Olympic Gold Medalist in track & field and was a collegiate national champion at Cornell in both 1904 and 1905
- Great-grandfather, Harvey Benjamin Blanton, was a captain of the University of Texas' track & field program in the mid-1920s

#15 • Connor Weselman

Punter
6-4 • 209 • Sophomore
Atlanta, Ga. • Westminster School
Undeclared

As a Freshman (2021)
- Made one appearance as a holder, retains the ability to redshirt

Prior to Stanford
- Played at The Westminster Schools in Atlanta, Ga. for head coach Gerry Romberg
- The No. 3 punter nationally according to PrepStar, No. 5 punter according to 247Sports and the No. 8 kicker according to ESPN
- 2020 preseason all-state
- 2019 all-region
- 2019 all-state
- 2019 Georgia Elite Classic participant
- 2019 GACA North/South All-Star Classic participant
- Charted third in the 2020 Kohl's National Scholarship Camp out of approximately 300 kickers
- Won Chris Sailer Kicking 2020 Top 12 Head to Head Punt Bracket
- Gross punt average of 41.5 yards and a net of 39 yards in the 2020 regular season
- Also competed in swimming, soccer and track and field
- Helped his swim team to a pair of state championships (2019-20)
- National Honor Society
- AP Scholar with Honor

Personal
- Son of Brad and Kelly Weselman
- Has one brother, Bryan
- Uncle, Mark Browne, played football at Oklahoma State

#29 • Terian Williams

Safety
5-11 • 174 • Freshman
Duluth, Ga. • Johns Creek
Undeclared

Prior to Stanford
- Ranked No. 53 in the state of Georgia by ESPN, No. 75 by PrepStar, No. 79 by Rivals, No. 94 by On3 and No. 101 by 247Sports
- The nation's No. 31-ranked athlete according to On3, No. 45 by ESPN, No. 46 by PrepStar, the No. 57 safety by Rivals, and the No. 84 athlete by 247Sports
- 2022 All-American Game
- 2022 Polynesian Bowl
- 2021 Nike Opening participant
- Two-time all-American (Adias and MaxPreps)
- Four-time all-state
- First team All-Fulton County
- Three-time all-region

- Touchdown Club of Atlanta all-star
- In his career, made 211 tackles (129 solo), 21 pass breakups and 11 interceptions
- Owns the school record for interceptions in a season
- Four-year letterwinner in football and track and field
- Two-time state finalist in 4x100 relay
- Coaches Award, Scholar-Athlete Award, and Captains Award recipient
- Johns Creek High School Hall of Fame inductee

Personal
- Son of Terian and Tamara Williams
- Siblings are India and Imani
- Interested in majoring in management science and engineering
- Born in Atlanta, Ga.

#21 • Kendall Williamson

Safety
6-1 • 195 • Fifth Year
Snellville, Ga. • Brookwood
Sociology (MA) • Product Design (BS)

Career Accolades
- CoSIDA Academic All-District (2020)
- Three-time Pac-12 All-Academic Honor Roll (2019, 2020, 2021)
- Tommy Vardell Award (2021)

As a Fifth Year (2022)
- Preseason All-Pac-12 third team (Athlon)

As a Senior (2021)
- Tommy Vardell Award
- Pac-12 Academic Honor Roll
- Started all 12 games at strong safety
- Finished third on the team with 66 tackles, 44 solo
- Added a sack, 3.5 TFLs and seven pass breakups, and a forced fumble
- Has six tackles, five solo, at No. 14 USC (Sept. 11)
- Had six tackles and two pass breakups at Vanderbilt (Sept. 18)
- Made a career-high eight tackles against No. 24 UCLA, adding a pass breakup (Sept. 25)
- Had a pair of pass breakups at Washington State (Oct. 16)
- Forced a fumble at Oregon State, making seven tackles (Nov. 13)

As a Junior (2020)
- CoSIDA Academic All-District
- Pac-12 All-Academic Honor Roll
- Played in and started all six games
- Totaled 32 tackles with 1.5 tackles for loss
- Managed a team-best six tackles (four solo) at No. 23 Washington (Dec. 5)

As a Sophomore (2019)
- Pac-12 Fall Academic Honor Roll
- Played in 11 games with nine starts
- Totaled 47 tackles with one tackle for loss, one pass breakup and one fumble recovery
- Recovered a fumble vs. Northwestern
- Matched a career high with seven tackles vs. Oregon

As a Freshman (2018)
- Played in 10 games and started one
- Finished with 16 tackles (14 solo), 2.0 tackles for loss and two pass breakups
- Made collegiate debut in win at No. 20 Oregon (Sept. 22)
- One tackle and one pass breakup in win over Oregon State (Nov. 10)
- Led team with season-high seven tackles (all solo) and 2.0 tackles for loss, and one pass breakup in win at UCLA (Nov. 24)

Prior to Stanford
- Prepped at Brookwood (Ga.) under head coach Phillips Jones
- Four-star recruit by Rivals, 247Sports and PrepStar
- Nation's 261st-best recruit by PrepStar, 342nd by 247Sports
- Nation's 26th-best cornerback by PrepStar, 32nd by 247Sports, 34th by Rivals, 89th by ESPN
- Georgia's 25th-best recruit by PrepStar, 31st by 247Sports, 35th by Rivals, 105th by ESPN
- 94 tackles, four interceptions (two returned for touchdowns), six pass breakups as a senior
- Team captain
- 2017 Georgia Sports Writers Association all-state second team
- 2017 Gwinnett Daily Post all-county first team
- 2017 all-county second team
- 2017 all-region first team
- Led team to 2017 regional title
- Also competed in track
- 4.0 grade-point average
- 2016 all-state academic
- Georgia Certificate of Merit Scholar
- Three-time Brookwood Scholar Athlete

Personal
- Full name is Kendall Tyler Williamson
- Son of Bethel and Ursula Williamson
- Has one brother, Chris
- Brother, Chris, played football at Florida and Minnesota

#4 • Michael Wilson

Wide Receiver
6-2 • 210 • Fifth Year
Simi Valley, Calif. • Chaminade
Communication (MA) • Management Science and Engineering (BS)

Career Accolades
- All-Pac-12 honorable mention - Coaches (2020)
- Al Masters Award (2021)
- Jim Reynolds Award (2021)
- Team Technician Award (2020)
- Frank Rehm Award (2019, 2020)
- Three-time Pac-12 All-Academic Honor Roll (2019, 2020, 2021)

As a Fifth Year (2022)
- Preseason All-Pac-12 second team (Phil Steele)
- Preseason All-Pac-12 third team (Athlon)

As a Senior (2021)
- Al Masters Award
- Jim Reynolds Award
- Pac-12 Academic Honor Roll
- Returned from injury to start the last four games of the season
- Hauled in 19 receptions, fifth on the team, for 185 yards, sixth on the team
- Returned from injury against Utah - his first game in 11 months (Nov. 5)
- Had over 50 receiving yards in each of the final three games - high of 61 receiving yards came against California (Nov. 20)

As a Junior (2020)
- Pac-12 All-Academic Honor Roll
- All-Pac-12 honorable mention (Coaches)
- Team Technician Award
- Frank Rehm Award, given to the Most Outstanding Players in the Big Game
- Played in and started each of the first four games before a season-ending injury
- Finished third on the team with 19 catches for 261 yards and a touchdown
- Caught six passes for 95 yards against Colorado (Nov. 14)
- Caught seven passes for 88 yards and his first touchdown of the season at California in the 123rd Big Game (Nov. 27)

As a Sophomore (2019)
- Pac-12 All-Academic Honor Roll
- Frank Rehm Award, given to the Most Outstanding Players in the Big Game
- Started all 12 games for the Cardinal
- Led team with 56 catches for 672 yards and added five touchdowns, second most on the team
- Returned 12 punts for 72 yards
- 47 yards receiving and a touchdown on six catches vs. Northwestern (Aug. 31)
- Registered five receptions for 71 yards and a touchdown at UCF (Sept. 14)

- Caught three passes for a career-best 87 yards and a touchdown while also registering 27 punt return yards to finish with a career-best 114 all-purpose yards at Oregon State (Sept. 28)
- Caught five passes for a career-best 114 yards and one touchdown at Washington State (Nov. 16) ... touchdown was his fourth of the season and fifth of his career, while the 100-yard game was the first of his career ... receiving yards were highlighted by a career-best 47-yard reception from Davis Mills
- Caught a career-best 10 passes for 96 yards and a touchdown vs. Notre Dame (Nov. 30)

As a Freshman (2018)
- Played in all 13 games and started two
- Finished with 14 receptions for 126 yards and one touchdown ... also returned eight punts for 65 yards (8.1 yards/return), and rushed twice for nine yards
- Had at least one catch in nine games, including each of the last eight
- Made collegiate debut in season opener against San Diego State (Aug. 31)
- First career reception for one yard, two punt returns for 37 yards in win over UC Davis (Sept. 15)
- One catch, 26-yard touchdown vs. Utah (Oct. 6)

Prior to Stanford
- Prepped at Chaminade (Calif.) under head coach Ed Croson
- Four-star recruit by Rivals, ESPN, 247Sports and PrepStar
- Nation's 210th-best recruit by PrepStar, 219th by ESPN, 238th by 247Sports
- Nation's 34th-best wide receiver by ESPN, 36th by PrepStar, 40th by 247Sports, 47th by Rivals
- California's 27th-best overall recruit by ESPN, 31st by PrepStar, 34th by 247Sports, 42nd by Rivals
- 56 receptions for 1,157 yards and 12 touchdowns as a senior
- 70 receptions for 1,280 yards and 12 touchdowns as a junior
- 36 receptions for 463 yards and four touchdowns as a sophomore
- 2018 Polynesian Bowl participant
- 2017 Mission League MVP
- 2017 Chaminade football MVP
- Two-time Chaminade Male Athlete of the Year
- Two-time first-team all-league (2016-17)
- 2016 all-state wide receiver
- Two-time all-section
- Led section in receiving yards in 2016
- 2016 Chaminade Football Offensive Player of the Year
- Left high school as school's all-time leading receiver (2,900 yards)
- Led team to 2017 Mission League title
- Also competed in basketball

Personal
- Full name is Michael George Wilson
- Son of Ngaire and Orville Wilson
- Has three siblings, Davon, Marcus and Miles
- Aunt, Maureen Jacobson, played soccer for the New Zealand World Cup team and was the first women's player inducted into the Wellington Football Hall of Fame
- Uncle, Craighton McFarlane, played football at Prairie View A&M
- Cousin, Craighton Rafael McFarlane, ran track at Sacramento State

#36 • Collin Wright

Safety
6-1 • 190 • Freshman
Manvel, Texas • Manvel
Undeclared

Prior to Stanford
- A four star prospect according to ESPN
- Ranked No. 71 in Texas by ESPN, No. 77 by PrepStar, No. 99 by Rivals, No. 122 by On3 and No. 134 by 247Sports
- A consensus Top-75 defensive back, at safety is ranked No. 30 by ESPN, No. 41 by PrepStar, No. 70 by On3 and No. 73 by 247Sports . . . is ranked No. 71 at cornerback by Rivals
- Earned seven varsity letters from Manvel High School
- Named the defensive player of the year
- A three-time all-state selection
- Also named all-district three times
- Totaled 156 tackles, 13 interceptions and 16 PBU in his prep career
- Also lettered in basketball and track
- High school honor roll
- National Honor Society member

Personal
- Parents are Lisa and Chad Wright
- Has an older brother, Jalen
- Intends to study management science and engineering or communications
- Enjoys watching movies, playing video games, song writing, video creation and photography
- Originally from Houston

#18 • Jimmy Wyrick

Safety
5-11 • 180 • Sophomore
Dallas, Texas • South Oak Cliff
Undeclared

Career Honors
- Outstanding Freshman Award (2021)

As a Freshman (2021)
- Outstanding Freshman Award
- Stanford Defensive Player of the Game (Week 3, Vanderbilt)
- Appeared in 11 games making six starts at nickle
- Made 25 tackles with an interception and six pass breakups
- Made his first career start at nickel at No. 14 USC, adding a pass breakup (Sept. 11)
- Had his first interception in opponent territory to set up a Cardinal touchdown at Vanderbilt . . . totaling four tackles and three pass breakups (Sept. 18)
- Had a pass breakup and three tackles at Oregon State (Nov. 13)

Prior to Stanford
- Played at South Oak Cliff High School in Dallas, Texas for head coach Jason Todd
- At cornerback, ranked No. 38 by Rivals, 39 by PrepStar, No. 63 by ESPN and No. 64 by 247Sports
- Ranked No. 49 in Texas by Rivals and No. 77 by Prepstar
- Two-time all-district first team (2018-19)
- 2019 all-state second team
- Two interceptions, six pass breakups, a sack and 28 tackles (19 solo) so far in 2020
- Three pass breakups, 22 solo tackles and 38 total tackles in 2019
- Three interceptions, a fumble recovery, 28 solo tackles and 43 total tackles in 2018
- One fumble recovery, an interception and eight solo tackles in 2017
- Also competed in basketball and track and field
- Honor Roll

Personal
- Son of Jimmy and Hatthasone Wyrick
- Father played football at Minnesota
- Has one sibling, Dominique

#84 • Benjamin Yurosek

Tight End
6-5 • 231 • Junior
Bakersfield, Calif. • Bakersfield Christian
Undeclared

Career Honors
- All-Pac-12 first team tight end - PFF (2021)
- All-Pac-12 third team tight end - Phil Steele (2021)
- All-Pac-12 honorable mention tight end - Coaches (2021)
- Deswarte-Eller Award (2021)
- Frank Rehm Award (2021)
- Pac-12 Academic Honor Roll (2021)

As a Junior (2022)
- Preseason All-Pac-12 first team (Phil Steele)
- Preseason All-Pac-12 second team (Athlon)

As a Sophomore (2021)
- All-Pac-12 first team - PFF
- All-Pac-12 third team tight end - Phil Steele
- All-Pac-12 honorable mention tight end - Coaches
- Deswarte-Eller Award
- Frank Rehm Award
- Pac-12 Academic Honor Roll
- Started 11 games at tight end, hauling in 43 receptions and led the team with 658 receiving yards
- Added three touchdowns
- Average 15.3 yards per reception to rank third among Power-5 tight ends averaging at least 3.5 receptions per game
- Had 13 receptions of 20+ yards to rank second among Power-5 tight ends
- Only tight end in the Pac-12 to have multiple 40+ yard touchdown catches
- Had career highs in receptions (6) and receiving yards (118) at No. 22 Arizona State, becoming the first Stanford tight end with a 100-yard receiving game since Colby Parkinson in 2018 (Oct. 8)
- Almost passed the century mark with 99 receiving yards at Washington State . . . scored his first touchdown on a then career best 45-yard reception (Oct. 16)
- Had 93 receiving yards off six receptions against Washington (Oct. 30)
- Had 27 receiving yards and a touchdown at Oregon State (Nov. 13)
- Made five receptions for 64 yards against California (Nov. 20)
- Hade 87 yards off five receptions, including a career-long 49 yard reception for a touchdown against Notre Dame (Nov. 27)

As a Freshman (2020)
- Played in all six games

Prior to Stanford
- Played at Bakersfield Christian for head coach Darren Carr
- Four-star recruit ranked No. 283 by 247Sports
- Ranked No. 26 in the state of California by 247Sports, No. 41 by PrepStar, No. 43 by Rivals and No. 58 by ESPN
- Consensus top 15 tight end ranked No. 12 by ESPN, No. 13 by 247Sports and PrepStar
- Ranked as the No. 24 athlete by Rivals
- Two-time all-state first team (2017-18)
- Two-time County Defensive Player of the Year (2018-19)
- Three-time all-league first team (2017-19)
- 2019 CIF Division 3-A State Champions, the first in school history
- Caught three touchdowns in his final high school game to secure the win in the State Championship
- Three-time League Champion
- Totaled 49 catches for 741 yards and 11 touchdowns offensively and made 81 tackles (24 for loss), 22 sacks, five forced fumbles and one interception as a senior in 2019
- Had 27 catches for 329 yards and four touchdowns as a sophomore in 2018 and added 82 tackles (15.5 for loss) and 15.5 sacks
- Registered 35 catches for 346 yards and three touchdowns offensively with 64 tackles (20 for loss) and 13 sacks as a sophomore in 2017
- Also competed in basketball
- Member of the National Honor Society

Personal
- Son of Derek and Kellie Yurosek
- Father played football at Colorado State
- Mother played volleyball at Colorado State
- Has four siblings, Sophia, Calvin, Owen and Vivian
- Great-grandfather, Mike Yurosek, is credited with inventing the baby carrot
- Family owns horses, cows and chickens

DAVID SHAW

BRADFORD M. FREEMAN DIRECTOR OF FOOTBALL

12TH SEASON

16TH YEAR AT STANFORD (27TH SEASON OVERALL)

Honors and Awards
- 2022 Bear Bryant Heart of a Champion Award
- 2020 Uplifting Athletes' Rare Disease Champion Team
- 2017 Bobby Dodd Coach of the Year
- 2017 Pac-12 Conference Coach of the Year
- 2015 Pac-12 Conference Coach of the Year
- 2015 AFCA Regional Coach of the Year
- 2015 Eddie Robinson Coach of the Year Award finalist
- 2015 Paul "Bear" Bryant Coach of the Year finalist
- 2013 AFCA Regional Coach of the Year
- 2013 Eddie Robinson Coach of the Year Award finalist
- 2013 Paul "Bear" Bryant Coach of the Year finalist
- 2012 Pac-12 Conference Coach of the Year
- 2012 Paul "Bear" Bryant Coach of the Year finalist
- 2011 Pac-12 Conference Coach of the Year
- 2011 AFCA Regional Coach of the Year
- 2011 Paul "Bear" Bryant Coach of the Year finalist

David Shaw enters his 12th season as the Bradford M. Freeman Director of Football in 2022. A 1995 Stanford graduate who is the fifth alum to hold the position, Shaw is the 34th head coach in Stanford history, and the winningest coach in program history.

In his first 11 seasons, Shaw has guided Stanford to 93 wins, eight bowl games, four Pac-12 Championship Game appearances and three Rose Bowl Games. Shaw's teams have won at least 11 games four times and at least eight games eight times. He owns a career record of 93-45 (.674), including a 64-32 (.667) record in Pac-12 play. His 93 victories are tied for the 10th-most in conference history while his 64 league wins are tied for sixth-most.

Shaw has led Stanford to three Pac-12 titles and a pair of wins in The Granddaddy of Them All. In total, the Cardinal has won five bowl games under Shaw.

Shaw is the longest tenured Black head football coach in FBS history at one school and the winningest Power Five Black head football coach.

He owns a 29-23 (.558) record against AP Top-25 opponents with 17 of those victories over Top-15 foes, 11 against Top-10 teams and five over Top-5 opponents.

Shaw's Cardinal has defeated multiple Top-15 opponents in five of his 11 seasons and has defeated at least one Top-20 opponent on the road in eight of his campaigns.

Shaw has produced 42 NFL Draft picks (including six first rounders), 40 first team All-Conference recipients, 24 AP All-Americans (including nine first teamers), 13 Academic All-Americans, three National Football Foundation scholar athletes, three Pac-12 Offensive Players of the Year, two CoSIDA Academic All-Americans of the Year and numerous other National Award winners.

National Award recipients under Shaw include: Andrew Luck (2011 Walter Camp Player of the Year, Maxwell Award winner, CoSIDA Academic All-American of the Year, Heisman Trophy runner up); Christian McCaffrey (2015 Paul Hornung Award winner, CoSIDA Academic All-American of the Year, Heisman Trophy runner up); Bryce Love (2017 Doak Walker Award winner, Heisman Trophy runner up), Jordan Richards (2014 Pop Warner College Football Award winner, William V. Campbell Trophy finalist); Casey Toohill (2019 William V. Campbell Trophy finalist), Thomas Booker (2021 William V. Campbell Trophy finalist); and Isaiah Sanders (2021 Wuerffel Trophy). Three Cardinal have also been named to the Allstate AFCA Good Woks Team under Shaw (2020 Treyjohn Butler, 2019 Connor Wedington, 2017 Harrison Phillips).

The 2017 Bobby Dodd National Coach of the Year, Shaw is the only four-time Pac-12 Coach of the Year in conference history (dating back to 1975). He was the recipient of the award in 2011, 2012, 2015 and 2017. He has been named AFCA Regional Coach of the Year three times and has been a finalist for National Coach of the Year four times.

Of the 42 NFL Draft picks under Shaw, six have been first round selections: Andrew Luck (2012, 1st Overall, Indianapolis), David DeCastro (2021, 24th Overall, Pittsburgh), Andrus Peat (2015, 13th Overall, New Orleans), Joshua Garnett (2016, 28th Overall, San Francisco), Solomon Thomas (2017, 3rd Overall, San Francisco) and Christian McCaffrey (2017, 8th Overall, Carolina).

Multiple Cardinal have been selected in all 10 NFL Drafts since Shaw took over as head coach, with at least four selections in seven different drafts. Six Stanford players were drafted in both the 2014 and 2015 drafts, the most during Shaw's tenure.

Shaw is one of seven active coaches in the country who is the winningest head coach at his current school. He is joined by North Carolina's Mack Brown, Northwestern's Pat Fitzgerald, Iowa's Kirk Ferentz, Oklahoma State's Mike Gundy, Navy's Ken Niumatalolo and Utah's Kyle Wiitingham.

In 2021, Shaw led the Cardinal to wins over No. 3 Oregon (31-24 in overtime) and at No. 14 USC (42-28). The Cardinal were one of only two Pac-12 schools with multiple wins over Top-15 opponents, joined by Pac-12 champion Utah.

Six Cardinal garnered All-Pac-12 recognition, led by Thomas Booker and Kyu Blu Kelly who were both named to the second team. RG Branson Bragg, QB Tanner McKee, C Drake Nugent and TE Benjamin Yurosek were all honorable mention.

McKee ushered in a new era for the Cardinal offense, starting nine of 12 games and passing for 2,327 yards and 15 touchdowns. He added four more scores on the ground, setting a new freshman record at Stanford for total touchdowns. By defeating No. 14 USC, McKee became the first Pac-12 quarterback since Tavita Prtichard in 2007 to beat a Top-15 opponent on the road in his first career start. In October, McKee became the first freshman quarterback since Bo Nix in 2019 to defeat a Top-5 team with Stanford 31-24, overtime victory over No. 3 Oregon.

Booker and S Noah Williams were named Academic All-Americans, with Booker garnering a spot on the first team for the second consecutive season. Booker was also named an NFF Scholar-Athlete and finalist for the prestigious William V. Campbell Trophy, along with a Senior CLASS Award first teamer.

The off field success didn't stop in the classroom, as sixth-year QB Isaiah Sanders was named the recipient of the 2021 Wuerffel Trophy, college football's premier community service award.

Stanford's 2020 season was unlike any in program history, as Shaw guided the Cardinal to four straight wins to finish the season, en route to a 4-2 overall record. Playing a six-game, conference-only schedule due to the COVID-19 global pandemic, Stanford was forced to spend its final 19 days away from campus due to county restrictions.

The Cardinal began its winning streak with a one-point, Big Game win at Cal. Stanford went on to defeat Washington, Oregon State and UCLA on the road to end the year, capping off the UCLA win with a 14-point, fourth-quarter comeback and a double-overtime victory.

Shaw was named to the Uplifting Athletes' Rare Disease Champion Team in 2020. In 2018, Shaw was a bone marrow donor for his brother, Eric, who is now cancer free after battling a rare disease for over seven years.

Additionally, fifth-year CB Treyjohn Butler was a member of the AFCA Allstate Good Works Team, given to 11 FBS players who stand out both on the field and in the community.

In 2019, Stanford endured many injuries to starters and key players throughout the season. The Cardinal played 21 true freshmen, including 12 who used a year of eligibility by playing in more than four games, and eight who combined for 43 starts throughout the season. The Cardinal started three true freshmen on the offensive line for half the year, while four true freshmen started at least one game along the offensive line.

Off the field, Stanford student-athletes shined. The Cardinal had a league-best 33 named to the Pac-12 Honor Roll, which honors any student-athlete who boasts at least a 3.3 cumulative grade-point average, excluding freshmen. In addition, two Cardinal earned recognition for arguably the biggest off-field accolades in college football. Fifth-year OLB Casey Toohill was named one of 12 finalist for the William V. Campbell Trophy and a member of the NFF Scholar-Athlete Class, while junior WR Connor Wedington was a member of the AFCA Allstate Good Works Team.

In 2018, Shaw led Stanford to its 10th straight bowl game and a win over Pitt in the 2018 Sun Bowl for their fifth bowl game victory in eight seasons under Shaw. Quarterback K.J. Costello finished with the second-most passing yards and third-most touchdowns in a season in school history, while wideout JJ Arcega-Whiteside tied a 41-year-old school record with 14 receiving touchdowns.

Stanford did most of its damage on the ground during the 2017 season, as its 5.9 rushing yards/attempt ranked first in program history, and its 2,833 rushing yards ranked fourth. Running back Bryce Love set the school's single-season (2,118) and single-game (301) rushing records while being named the 2017 Doak Walker Award

THE SHAW FILE

PERSONAL

Hometown	SAN DIEGO, CALIF.
College	STANFORD (1994)
Wife	KORI
Children	KEEGAN, CARTER, GAVIN

SHAW YEAR-BY-YEAR

AS HEAD COACH

YEAR	OVERALL	PAC-12 (FINISH)	POSTSEASON
2021	3-9	2-7 (6TH NORTH)	
2020	4-2	4-2 (3RD NORTH)	
2019	4-8	3-6 (6TH NORTH)	
2018	9-4	6-3 (3RD NORTH)	SUN (W)
2017	9-5	7-2 (T-1ST NORTH)	ALAMO (L)
			PAC-12 CHAMP (L)
2016	10-3	6-3 (3RD NORTH)	SUN (W)
2015	12-2	8-1 (1ST NORTH)	ROSE (W)
			PAC-12 CHAMP (W)
2014	8-5	5-4 (2ND NORTH)	FOSTER FARMS (W)
2013	11-3	7-2 (T-1ST NORTH)	ROSE (L)
			PAC-12 CHAMP (W)
2012	12-2	8-1 (T-1ST NORTH)	ROSE (W)
			PAC-12 CHAMP (W)
2011	11-2	8-1 (T-1ST NORTH)	FIESTA (L)
CAREER RECORD (11 seasons)			**93-45 (.674)**
CONFERENCE RECORD			**64-32 (.667)**
BOWL RECORD			**5-3 (.625)**
PAC-12 CHAMPIONSHIPS GAME RECORD			**3-1 (.750)**

AS ASSISTANT COACH

YEAR	SCHOOL	POSITION
2010	STANFORD	OFFENSIVE COORDINATOR/RB
2007-09	STANFORD	OFFENSIVE COORDINATOR/WR
2006	SAN DIEGO	PASS GAME COORDINATOR/WR
2005	BALTIMORE RAVENS	WR
2002-04	BALTIMORE RAVENS	QB/WR
2001	OAKLAND RAIDERS	QB
1998-00	OAKLAND RAIDERS	QUALITY CONTROL
1997	PHILADELPHIA EAGLES	QUALITY CONTROL
1996	WESTERN WASHINGTON	TIGHT ENDS
1995	WESTERN WASHINGTON	OUTSIDE LINEBACKERS

winner. Love, also the Lombardi Award winner and Heisman Trophy runner-up, set Stanford's career records for yards/rush (7.76) and consecutive 100-yard rushing games (9). The unanimous All-American combined with Cameron Scarlett to form the top rushing tandem in program history.

Love was the Pac-12 Offensive Player of the Year and winner of the Touchdown Club of Columbus Jim Brown Award. He ranked first among Power 5 conference running backs in over a dozen categories, including FBS records for 50-yard rushes (13), consecutive games with a 30-yard rush (13) and consecutive games with a 50-yard rush (11).

Shaw was named recipient of the Dodd Trophy following the 2017 season in which he guided Stanford to a 9-5 record. It was Stanford's third all-time national coach of the year award, following Chuck Taylor (1951) and Clark Shaughnessy (1940) winning the AFCA Coach of the Year Award. The Dodd Trophy, college football's most coveted coaching award, honors the head football coach whose program embodies the award's three pillars of scholarship, leadership and integrity, while also having success on the playing field throughout the season.

In 2016, Shaw led the Cardinal to the Sun Bowl where the 25-23 win over the Tar Heels capped a 10-3 season in which the Cardinal ranked 12th in the final AP and USA Today polls. The Cardinal also won at least 10 games for the fifth time under Shaw, a mark the program only accomplished four times from 1891-2010.

Stanford ranked eighth nationally in defensive touchdowns (4), 12th in winning percentage (.769), 17th in time of possession (32:46), 22nd in team sacks (2.85), 18th in scoring defense (20.4) and 25th in team passing efficiency defense (117.8). All-America running back Christian McCaffrey ranked first in all-purpose yards per game (211.6), fourth in rushing yards (145.7) and 20th in rushing yards per carry (6.34). Conrad Ukropina ranked fifth in field goals per game (1.83). Dallas Lloyd ranked 13th in total interceptions (5) and 18th in interceptions per game (0.4). Jake Bailey ranked 24th in punting (43.5).

McCaffrey and Love combined to rush for 2,386 yards, which was a school record until the next season, while McCaffrey's 284 rushing yards at Cal was a school record at the time, as well.

Stanford had two top-10 NFL Draft picks for only the fifth time, following the 2016 season. Solomon Thomas was the third overall pick by the San Francisco 49ers, and was the highest drafted defensive player in program history. Thomas also won the Pac-12's Morris Trophy, given to the league's top lineman. McCaffrey, the CoSIDA Academic All-American of the Year, was selected by the Carolina Panthers with the eighth overall pick. He was Stanford's highest running back draft pick since 1982.

Following the 2015 season, Stanford became the only school ever ranked in the top four by U.S. News and World Report (4th) and the Associated Press (3rd) in the same year.

Stanford was 12-2 overall and 8-1 in Pac-12 play in 2015, going on to win the Pac-12 and Rose Bowl crowns. The Cardinal toppled five ranked opponents, including Top-10 foes in No. 6 USC, No. 4 Notre Dame and No. 6 Iowa. Stanford was one of four teams in 2015 to record five or more wins over AP Top-25 opponents and one of four teams with three or more wins over AP Top-10 foes.

McCaffrey was named AP Player of the Year and won the Paul Hornung Award and Johnny "Jet" Rodgers Award. McCaffrey, also a Heisman Trophy finalist, set the NCAA record for all-purpose yards (3,864) and earned Academic All-America honors. McCaffrey earned consensus All-America first team nods and Outland Trophy winner Joshua Garnett received unanimous All-America distinction. Blake Martinez and Austin Hooper were named All-America third teamers. Fifteen Cardinal were lauded with All-Pac-12 honors and 22 received All-Pac-12 academic distinction.

McCaffrey posted the top four FBS individual all-purpose, single-game performances in 2015 and his 461 all-purpose yards vs. USC in the Pac-12 Championship Game was fifth-most in FBS history. He owned three of the top five 100-yard receiving and rushing games by an FBS player and became the only FBS player ever with 200 rushing, 100 receiving and 100 kickoff return yards vs. USC. He earned Pac-12 Offensive Player of the Year honors following the season.

Shaw was instrumental in the maturation of quarterback Kevin Hogan during his Cardinal career. Hogan appeared in more than 50 contests and posted a school-record 36-10 mark as a starter. He ranked first in career total offense (10,634), second in completion percentage (.659) and passing efficiency (154.6), and third in passing yards (9,385) and passing touchdowns (75). His 171.0 passing efficiency clip in 2015 was the best single-season mark ever by a Cardinal signal caller. Hogan also set school records for career rushing yards (1,249) and touchdowns (15) by a quarterback.

Stanford's West Coast offense led the nation with 13 consecutive games scoring at least 30 points. The Cardinal amassed a school-record 3,131 rushing yards on 610 attempts in 2015, the most ever by a Cardinal program. The offensive unit's 529 points ranked second-most in a season and its 33 rushing touchdowns, 223.7 rushing yards/game, 30 passing touchdowns, 37.8 points/game and 6,097 total yards of offense ranked third.

Stanford won eight games in 2014 and closed the season on a three-game winning streak, including a victory in the Foster Farms Bowl. The Cardinal scored at least 30 points in seven of 13 games.

While facing six nationally ranked opponents that season, including four on the road, the Cardinal defensive unit helped Stanford rank second nationally in scoring defense (16.4 points/game), third in total defense (282.4 yards/game), seventh in rushing defense (104.5 yards/game) and eighth in passing defense (177.9 yards/game). The Cardinal joined Penn State and Clemson as the only three teams to finish in the top-10 nationally in all four categories. The team was also among the best nationally in getting to the quarterback, ranking sixth with 46 sacks. Stanford also led the nation in punt return average and strong safety Jordan Richards was a 2014 National Football Foundation's Scholar-Athlete and finalist for the William V. Campbell Trophy.

In 2013, Shaw led Stanford to a second straight Pac-12 title and the program's 14th trip to the Rose Bowl. Stanford became the only team to earn four consecutive BCS bowl bids during the Bowl Championship Series era.

After leading the team to a landmark regular season, Shaw received AFCA Regional Coach of the Year honors and was named a finalist for the Eddie Robinson Award and Paul "Bear" Bryant Coach of the Year.

Stanford defeated five nationally-ranked opponents at home in 2013 while winning 11 games despite playing the fifth-toughest schedule nationally in the Sagarin ratings. Stanford was among just three schools (Alabama and Oregon) with 10 or more wins in each season from 2010-13.

The Cardinal finished the 2013 campaign ranked fifth in the BCS standings, the fourth straight Top-10 BCS ranking for the Cardinal. The team ranked sixth in the final 2012 BCS standings, following back-to-back No. 4 rankings at the end of the 2010 and 2011 seasons.

The 2013 team ranked among the nation's best in kickoff return average (1st), rushing defense (3rd), tackles for loss allowed (4th), sacks (t-7th), scoring defense (10th), kickoff coverage (10th), total defense (14th), sacks allowed (16th), red zone offense (16th), passing efficiency (17th) and red zone defense (19th).

Stanford had six players receive All-Pac-12 first-team honors with 19 all-conference selections in 2013. There were also eight different national awards that listed Stanford players as semifinalists and finalists. There were 25 players chosen to the Pac-12 All-Academic team and four were placed on the Capital One Academic All-District list, including Jordan Richards who was a second team All-America selection.

Shaw guided the Cardinal to a 12-2 record in 2012 and its first Pac-12 championship in 13 years. The campaign culminated with Stanford's first Rose Bowl victory in over 40 years, a 20-14 win over Wisconsin in 2013.

Shaw was named the 2012 Pac-12 Conference Coach of the Year, becoming the second to earn the honor outright in consecutive seasons since the award's inception in 1975. Stanford became the first school to defeat programs ranked No. 1 (Oregon) and 2 (USC) in the AP poll during the regular season and the Cardinal closed its season with five straight wins over as many ranked opponents.

Stanford's historic defensive output in 2012 broke the single-season sacks record (57) and led the Pac-12 in scoring defense (17.2), total defense (336.2), rushing defense (97.0), sacks (4.07) and tackles for loss (9.00). The Cardinal ranked first nationally in sacks, second in tackles for loss, fifth in rushing defense and 11th in scoring defense.

Stanford became the first program to win both the AFCA Academic Achievement Award and a BCS bowl game in the same season.

Stepfan Taylor, a Doak Walker Award semifinalist, set the Stanford career record with 4,300 rushing yards and Zach Ertz led Stanford pass catchers and all FBS tight ends in receiving yards (898) and total receptions (69), both school records for a tight end. Ertz was a John Mackey Award finalist and the seventh unanimous All-American in program history.

Stanford was one of five schools to have four or more players selected to the 2012 AP All-America teams, with Ertz earning the honor along with David Yankey (second team), Trent Murphy (third team) and Ed Reynolds (third team). Yankey was a consensus All-American.

In Shaw's first season as head coach in 2011, the Cardinal posted an 11-2 record and made its second consecutive BCS appearance, falling to Oklahoma State in the Fiesta Bowl. Shaw became just the ninth major college head coach in history to post 11 or more wins in his first season, and the first since Chris Peterson (13-0) of Boise State and Bret Bielema (12-1) of Wisconsin in 2006.

Shaw was named the 2011 Pac-12 Coach of the Year, becoming just the third in Stanford history to earn the award, following Bill Walsh (1977) and Tyrone Willingham (1995, 1999).

The Cardinal was ranked in the Top 10 of both major polls for all 16 weeks of the season, peaking at No. 3 in the AP poll and No. 2 in the USA Today Coaches poll on Nov. 6.

Behind 2011 Heisman Trophy runner-up Andrew Luck, Stanford averaged 43.2 points/game and established a school-record with 561 points. Stanford's 11 victories in 2011 came by an average of 27.4 points.

Stanford's 2011 defense was ranked first or second in the Pac-12 in six categories, including rushing defense (1st - 84.4), third-down conversion defense (1st - 31.1), scoring defense (2nd - 21.9), total defense (2nd - 337.6), sacks/game (2nd - 3.00) and opponent first downs (2nd - 17.5).

Luck was named Walter Camp Football Foundation National Player of the Year along with receiving the Maxwell Award as the nation's top player. He finished second in the balloting for the Heisman Trophy and was the Pac-12's Offensive Player of the Year for a second straight season.

Right guard David DeCastro was a unanimous All-America selection; left tackle Jonathan Martin landed spots on the Walter Camp and AFCA All-America squads; tight end Coby Fleener and outside linebacker Chase Thomas were named All-Americans by Sporting News.

In all, 21 players earned All-Pac-12 honors in 2011, including six first-teamers. Twelve earned Pac-12 All-Academic honors, including first-team selections Luck and Brent Etiz. Luck was also named the Capital One Academic All-American of the Year by the College Sports Information Directors of America.

Prior to his appointment as head coach, Shaw served as Stanford's offensive coordinator for four seasons, playing an instrumental role in the resurgence of the Cardinal program which established school scoring records in 2009 and 2010 before setting another scoring mark in his first year as head coach. During Shaw's tenure as offensive coordinator, the Cardinal scored 40 or more points in 11 games from 2007-10.

Stanford's balanced offense amassed a school-record 6,142 yards during the 2010 season, averaging 213.8 on the ground and 258.7 yards through the air. In addition, Shaw's play calling in the red zone helped Stanford convert on a national-best 88.6 percent of its scoring opportunities inside the 20-yard line.

Prior to Stanford, Shaw served as the wide receivers and passing game coordinator at the University of San Diego during the 2006 season, winning the Division I-AA Mid-Major national title and the Pioneer League championship with the nation's top offense. The Toreros led all NCAA Division I-AA teams in passing offense (293.3 yards/game), total offense (494.25) and scoring offense (42.83). Quarterback Josh Johnson was one of four offensive All-Americans on the team and led all NCAA Division I-AA quarterbacks in passing efficiency (169.0 quarterback rating), touchdown passes (34), passing yards (3,320) and total offense (336.7).

Shaw's coaching resume also includes nine years of NFL experience with the Philadelphia Eagles (1997), Oakland Raiders (1998-2001) and Baltimore Ravens (2002-05). Shaw's last coaching job in the NFL with Baltimore included a stint as the quarterbacks and wide receivers coach from 2002-04 before working solely with the wide receivers in 2005. His tenure included an AFC North title in 2003. Derrick Mason set a franchise record with 86 receptions for 1,073 yards under Shaw's tutelage in 2005. Mark Clayton set a franchise rookie record for receptions in 2005 when he caught 44 balls for 471 yards.

After three seasons of quality control with the Oakland Raiders from 1998-2000, Shaw moved into the role of quarterbacks coach in 2001 as the Raiders won a second straight AFC West title. Quarterback Rich Gannon made the Pro Bowl for the second straight season and was the game's MVP.

Shaw began his NFL coaching career as the quality control coach with the Philadelphia Eagles in 1997.

He launched his coaching career at Western Washington, where he coached outside linebackers in 1995 and the tight ends in 1996.

A four-year letterwinner at Stanford from 1991-94 as a receiver, Shaw was a member of Stanford's 1991 Aloha Bowl team coached by Dennis Green that finished the season 8-4 and was the third-highest scoring team in school history at the time. He was also on the Cardinal team that went 10-3 and won the 1993 Blockbuster Bowl under Bill Walsh. Shaw finished his Stanford career with 57 catches for 664 yards and five touchdowns.

He also competed in a varsity track meet and a varsity basketball game before graduating in 1995 with a bachelor's degree in sociology.

Shaw's father, Willie, had two coaching stints at Stanford (1974-76, 1989-91) during his 33-year coaching career, which also included time with the Detroit Lions, Kansas City Chiefs, Minnesota Vikings, New Orleans Saints, Oakland Raiders, San Diego Chargers and St. Louis Rams. Stanford announced in 2013 that its defensive coordinator position had been endowed by a gift from an anonymous donor, named in honor of Willie Shaw.

Shaw is Chair of the NCAA Football rules committee and is on the Board of Trustees for the AFCA. He is also on the NCAA Football Competition Committee and represents the Pac-12 on the AFCA Ethics Committee. He was previously on USA Football's Football Advisory Committee and a member of the NCAA Commission to Combat Campus Sexual Violence. In addition to his work with that commission, Shaw has been a leading advocate of the Set The Expectation program, aimed at working to end the culture of sexual assault and domestic violence among college and high school athletes. Stanford players became the first university in the country to sign the Set The Expectation student pledge, stating they would use their platforms to speak out against sexual assault and violence against women.

Born in San Diego, Shaw and his wife, Kori, are the parents of three children -- Keegan, Carter and Gavin.

LANCE ANDERSON

WILLIE SHAW DIRECTOR OF DEFENSE
ASSOCIATE HEAD COACH (OUTSIDE LINEBACKERS)
16TH SEASON AT STANFORD
26TH SEASON OVERALL

Lance Anderson is in his 16th season on the Stanford staff in 2022 and ninth as the Willie Shaw Director of Defense. He is in his 13th campaign working with the outside linebackers. Anderson previously worked with the defensive tackles from 2007-09.

Prior to the 2018 season, Anderson was promoted to associate head coach.

One of the architects of Stanford's vaunted defense, Anderson also has received considerable praise for his work as the program's liaison to the Stanford admissions office.

Anderson's players have played key roles in guiding the Cardinal to three Rose Bowl appearances and three Pac-12 titles with one of the nation's top defensive units.

In 2020, Anderson's defense made big plays when it counted, securing four victories in just six games. Junior defensive lineman Thomas Booker earned second team All-Pac-12, while four others earned honorable mention.Booker was again named to the all-conference second team as a senior in 2021, and he was joined on the defensive side by cornerback Kyu Blu Kelly - also a second-team selection.

Leading tackler Curtis Robinson and Levani Damuni anchored the defense from the inside linebacker positions, while Anderson's young outside linebackers made immense strides. By the end of the season, outside linebackers Gabe Reid and Stephen Herron had combined for 41 tackles and seven TFLs.

Cornerback Paulson Adebo was drafted in the third round of the 2021 NFL Draft by the New Orleans Saints.

In 2019, Anderson mentored fifth-year senior Casey Toohill at outside linebacker. Toohill, who finished with 60 tackles, 11.5 tackles for loss, eight sacks and 10 quarterback hurries, was named All-Pac-12 second team. A team captain, Toohill was also a finalist for the prestigious William V. Campbell Trophy and a member of the National Football Foundation's Scholar-Athlete Class.

Anderson has continually produced NFL talent from the defensive side of the ball, most recently instructing Philadelphia Eagles draft pick Casey Toohill and two-time All-Pac-12 selection Bobby Okereke, who was drafted in the third round by the Indianapolis Colts in 2019, and two-time team captain Peter Kalambayi, who was selected by the Houston Texans in the sixth round of the 2018 NFL Draft. Okereke finished with 240 tackles (114 solo), 19.0 tackles for loss, 10.5 sacks and nine passes defended in 51 career games, while Kalambayi accounted for 190 tackles, 18.5 sacks and seven passes defended throughout his career.

Anderson also helped mentor defensive tackle Harrison Phillips, as the All-American was selected 96th overall by the Buffalo Bills in the third round of the 2018 NFL Draft. Phillips was the fifth Stanford defensive lineman in as many seasons to be drafted. Phillips led Stanford in tackles with 103, the most of any defensive lineman in the nation. Among those 103 tackles were a team-best 17 for loss and 7.5 sacks, as well as two forced fumbles. He was a second-team All-America choice by the Football Writers Association of America, and the Associated Press voted him third-team All-America.

Joining Phillips in the NFL ranks, All-American safety Justin Reid was a third-round NFL Draft selection by the Houston Texans, and a pivotal part of a Cardinal defense in 2017 that ranked 12th nationally in passes intercepted (18) and ninth in turnovers gained (28). Reid was one of three All-Pac-12 defensive backs in 2017, joining Quenton Meeks and Brandon Simmons.

Anderson held the controls during the breakout season of defensive lineman and All-American Solomon Thomas, the third overall pick in the 2017 NFL Draft. Thomas, who was selected by the San Francisco 49ers, was the highest drafted defensive player in program history. Thomas also won the Pac-12's Morris Trophy, given to the league's top lineman, and was one of seven Cardinal defenders to earn All-Pac-12 honors.

The 2016 team finished ranked 12th by both the Associated Press and USA Today after earning a 25-23 win over North Carolina in the Sun Bowl.

Stanford ranked among the Pac-12's best defensive units in 2015: second in third-down conversion percentage (.363), third in total defense (368.3), third in first-down defense (267), third in scoring defense (22.6) and fourth in rushing defense (139.9). That unit was spearheaded by inside linebacker Blake Martinez, a fourth-round draft choice of the Green Bay Packers. Martinez, Stanford's 11th defensive player taken in the NFL Draft since 2010, was selected to the AP All-America third team, USA Today All-America second team and All-Pac-12 first team as a senior in 2015. A semifinalist for the Butkus Award, Martinez also was named to the Rotary Lombardi Award, Nagurski Trophy and Bednarik Award watch lists, and was a quarterfinalist for the Lott IMPACT Trophy. As a senior, Martinez led the Pac-12 with 141 tackles (75 solo) -- ranking seventh nationally -- and averaged a conference-best 10.1 per contest. In 14 games, he collected 10 or more tackles nine times.

The secondary was anchored by All-Pac-12 second team defensive back Ronnie Harris in 2015 when the Cardinal posted the league's fifth-best passing efficiency defense (123.96) and third-best total defense (368.3). Stanford's secondary allowed only 6.76 yards/pass attempt while picking off eight balls, led by Quenton Meeks' team-best three interceptions. Meeks added a pick-six in the Rose Bowl Game win over Iowa. The Cardinal tied for fifth in the Pac-12 in pass breakups (51).

While facing six ranked opponents in 2014, including four on the road, Anderson helped Stanford rank second nationally in scoring defense (16.4 points/game), third in total defense (282.4 yards/game), seventh in rushing defense (104.5 yards/game) and eighth in passing defense (177.9 yards/game). The Cardinal joined Penn State and Clemson as the only three to finish in the top-10 nationally in all four categories. The team was also among the best nationally in getting to the quarterback, ranking sixth with 46 sacks.

Strong safety Jordan Richards was awarded the 2014 National Football Foundation's Scholar-Athlete Award. Richards was also a first team All-Pac-12 selection and finished his career with 233 tackles, nine interceptions and five forced fumbles.

While facing seven nationally-ranked opponents in 2013, Anderson helped Stanford rank third in the NCAA in rushing defense (89.4 yards/game), 10th in scoring defense (19.0 points/game) and 16th in total defense (343.1 yards/game). The Cardinal was one of only five teams to allow fewer than 100 rushing yards/game. The team was also among the best nationally in producing stops for negative yardage, ranking fifth with 44 sacks and seventh with 109 tackles for loss.

Linebacker Trent Murphy led the nation with 15 sacks and was a semifinalist for the Lombardi Award and Chuck Bednarik Award. Murphy was also a first team All-Pac-12 selection and finished his career as the NCAA's active leader in sacks with 32.5.

Anderson's work on the admissions front has been noteworthy. Stanford earned consecutive Academic Achievement Awards in 2015-16 from the American Football Coaches Association after posting a 100 percent graduation rate.

The 2012 defensive unit paved the way to a historic defensive output, breaking Stanford's single-season sacks record (57). The Cardinal went on to win the Pac-12 title and claimed its first Rose Bowl crown in over 40 years.

In 2011, outside linebacker Chase Thomas earned Sporting News All-America honors after leading the conference in tackles for loss and ranked second in sacks.

As Stanford's recruiting coordinator from 2007-11, Anderson played an instrumental role in landing four consecutive nationally acclaimed recruiting classes that were ranked in the top-25 by various scouting services.

Anderson came to Stanford from San Diego in 2007 after spending two seasons working with the Toreros under former Stanford head coach Jim Harbaugh.

Prior to joining Harbaugh in San Diego, Anderson had coached at Utah State, Saint Mary's, Bucknell and Idaho State.

In 1999, Anderson coached running backs for one season for the Mobile Admirals of the Regional Football League.

A native of Rupert, Idaho, Anderson began his coaching career in 1997 at his alma mater, Idaho State, where he spent two seasons.

He was a three-sport athlete at Idaho's Minico High School, participating in football, baseball and track. After serving a church mission, Anderson was a walk-on at Idaho State where he played linebacker in 1993 and 1994.

Anderson earned a bachelor's degree from Idaho State in 1996.

Lance and his wife, Sherri, have three children - Aubrey, Jaren and Braden.

THE ANDERSON FILE

PERSONAL

HOMETOWN ..... RUPERT, IDAHO
COLLEGE ..... IDAHO STATE (1996)
WIFE ..... SHERRI
CHILDREN ..... AUBREY, JAREN, BRADEN

ANDERSON YEAR-BY-YEAR

AS ASSISTANT COACH

YEAR	SCHOOL	POSITION
2018-PR	STANFORD	ASSOCIATE HEAD COACH
		DEFENSIVE COORDINATOR/OLB
2014-17	STANFORD	DEFENSIVE COORDINATOR/OLB
2010-13	STANFORD	RECRUITING COORDINATOR/OLB
2007-09	STANFORD	RECRUITING COORDINATOR/DT
2005-06	SAN DIEGO	RECRUITING COORDINATOR/DL
2004	UTAH STATE	OLB
2003	ST. MARY'S	CO-DEFENSIVE COORDINATOR/DL
2001-02	BUCKNELL	RECRUITING COORDINATOR/DL
1999	BUCKNELL	TE/ASST OL
1999	MOBILE ADMIRALS	RB
1998	IDAHO STATE	TE/ASST OL
1997	IDAHO STATE	RB

TAVITA PRITCHARD

ANDREW LUCK DIRECTOR OF OFFENSE
KEVIN M. HOGAN QUARTERBACKS COACH
13TH SEASON AT STANFORD
13TH SEASON OVERALL

Former Stanford quarterback Tavita Pritchard is Stanford's Andrew Luck Director of Offense and Kevin M. Hogan Quarterbacks Coach. The 2022 season is his 13th on the Cardinal coaching staff, fifth as the Andrew Luck Director of Offense and ninth as the Kevin M. Hogan Quarterbacks Coach.

In 2013, his first season as an assistant coach, Pritchard worked with the running backs. He was also a defensive assistant for two years after serving as a volunteer assistant in 2010.

A former Cardinal quarterback, Pritchard has helped produce five NFL draft picks in his first three seasons at the helm of the Stanford offense. In 2018, wide out JJ Arcega-Whiteside was third in the nation and tied a school record with 14 touchdown receptions in addition to the fifth-most receiving yards (1,059) in a season in school history, while All-American running back Bryce Love finished his standout Cardinal career. Both earned multiple all-conference honors and were selected in the 2019 NFL Draft. Additionally, tight ends Dalton Schultz (2018 4th round, Dallas Cowboys), Kaden Smith (2019 6th round, San Francisco 49ers) and Colby Parkinson (2020 4th round, Seattle Seahawks) have been selected.

Pritchard's work helped lead to the emergence of Tanner McKee in the 2021 season. McKee took over the starting job in Week 2 and led the the Cardinal to upset victories over No. 14 USC and No. 3 Oregon. A midseason injury forced the Cardinal to start four quarterbacks during the season, with Jack West, Isaiah Sanders and Ari Patu - the first true freshman to start for the Cardinal since 1983 - each starting a game. It was the first time in program history Stanford has started more than three different quarterbacks in a season. Despite missing a pair of games, McKee's 19 total touchdowns were the most ever by a freshman starting quarterback, while his 15 passing touchdowns tied the freshman school record. McKee became only the third freshman to pass for over 2,000 yards in a season, joining Andrew Luck and Chad Hutchinson, as he passed for 2,327 yards. His five games with at least three total touchdowns was the fourth-most by a Stanford quarterback since 2000, and the most by a freshman.

In 2020, Pritchard mentored quarterback Davis Mills, who guided the Cardinal to a 4-2 record, including four straight wins to end the season. Mills earned honorable mention All-Pac-12, finishing 129-of-195 (66.2%) for 1,508 yards and 10 total touchdowns (7 passing, 3 rushing). His 301.6 passing yards per game was second best in the Pac-12. Stanford averaged 420.2 yards per game offensively, including 287.3 yards per game through the air and 132.8 on the ground. The Cardinal was much-improved on third down (48% in 2020 vs. 39% in 2019) and red-zone offense (78% TDs in 2020 vs. 47% TDs in 2019), while totaling 15 TDs on the ground in just six games vs. just eight rushing touchdowns in 2019 over 12 total games.

Center Drew Dalman and wide receiver Simi Fehoko earned first team All-Pac-12 honors under Pritchard, while six other offensive players were named honorable mention. Four Cardinal offensive players were drafted in the 2021 NFL Draft: OT Walker Little (2nd Round, Jacksonville), QB Davis Mills (3rd Round, Houston), C Drew Dalman (4th Round, Atlanta) and WR Simi Fehoko (5th Round, Dallas).

Despite starting three different quarterbacks for the first time since the 1974 season during 2019, Stanford's offense excelled under Pritchard's guidance. Cardinal quarterbacks passed for 3,149 yards (11th-most in school history) and 18 touchdowns. The 276 completions were the fourth-most in school history while the 444 passing attempts were third-most. Junior QB Davis Mills started six games for Stanford, while senior K.J. Costello started five and sophomore Jack West started one. Against Washington State, Mills set a new school record passing for 504 yards on 33-of-50 passing.

Four offensive players earned All-Pac-12 recognition in 2019, with C Drew Dalman and TE Colby Parkinson earning second-team honors. RT Foster Sarell and WR Connor Wedington earned honorable mention. The Cardinal continued to excel in pillars of the program under Pritchard in 2019, as Stanford ranked amongst the nation's best in turnovers lost (14th - 13), time of possession (19th - 32:11), fewest penalty yards (29th - 585) and red zone offense (37th - .882).

In 2018, under Pritchard's tutelage, K.J. Costello led a lethal passing attack that ranked second in the Pac-12 Conference. Costello ranked among the top of the league in nearly every statistical category as he was second in the Pac-12 in completion percentage, passing yards and touchdowns. His 3,540 passing yards were second-most in school history as were his seven 300-yard games, and only Andrew Luck has thrown more touchdown passes at Stanford than Costello's 29 in 2018.

Against Arizona State on Sept. 30, 2017, Costello became the seventh straight Stanford quarterback to win his starting debut. Costello went on to lead Stanford to three more wins -- including victories over No. 9 Washington and No. 9 Notre Dame -- and guided the Cardinal during the Pac-12 Championship Game and Alamo Bowl.

Pritchard's quarterbacks played a significant role in Stanford's success throughout the 2016 season, as the team utilized the skill sets of both Ryan Burns and Keller Chryst.

Burns was efficient in his starting debut against Kansas State, finishing with 156 yards passing and one touchdown while controlling the offense. Burns became the first quarterback since Florida State's Jameis Winston (2013) to begin his first career start with 10 straight pass completions, and the first Pac-12 quarterback to do so since Cal's Aaron Rodgers in 2004.

In a comeback win at UCLA, Burns led the Cardinal's late fourth-quarter scoring drive, which spanned 1:41 and covered 70 yards in 10 plays. Burns was 5 of 8 passing for 66 yards, including the winning 8-yard touchdown completion to JJ Arcega-Whiteside. Arcega-Whiteside and Trent Irwin, the two wide receivers named to the 2015 Parade All-America first team, accounted for all five receptions.

When Chryst assumed the starting role midway through the season against Arizona, he earned the first of six straight wins in as many starts. Chryst was the sixth straight Stanford quarterback to win his starting debut, and against Cal became the only Stanford quarterback in over two decades with both a rushing and passing touchdown in the Big Game.

Pritchard instructed Kevin Hogan, a fifth-round draft pick of the Kansas City Chiefs, during his monumental final season in a Cardinal uniform. Hogan led the Cardinal to the 2015 Pac-12 title and a Rose Bowl crown to cap a season in which he threw 27 touchdowns to eight interceptions and completed 67.8 percent of his throws.

Hogan appeared in more than 50 contests and posted a school-best 36-10 record as a starter. He ranked first in career total offense (10,634), second in completion percentage (.659) and passing efficiency (154.6), and third in passing yards (9,385) and passing touchdowns (75). His 171.0 passing efficiency clip in 2015 was the best single-season mark ever by a Cardinal signal caller.

Hogan also set school records for career rushing yards (1,249) and touchdowns (15) by a quarterback. But what Hogan boasted, based on four years' starting experience in the Pac-12, were intangibles: competitiveness, resilience, leadership and selflessness.

In Pritchard's first season coaching the quarterbacks and wide receivers in 2014, Stanford averaged 229.8 yards/game through the air. Hogan increased his completion percentage from 61.0 to 65.9 percent and reduced his interception total from 10 to eight, even though he threw almost 60 more passes in 2014 than 2013.

Ty Montgomery led Stanford with 61 receptions for 604 yards and also added three receiving touchdowns. Devon Cajuste led the Cardinal with six receiving scores and amassed 557 yards on 34 catches.

As the running backs coach in 2013, Pritchard nurtured Tyler Gaffney to second team All-Pac-12 honors. Gaffney, a Doak Walker Award semifinalist, rushed for over 100 yards in nine games and was selected as the team's most valuable player. Gaffney rushed for 1,709 yards and 21 touchdowns on the season and was named the Pac-12 Championship Game MVP after rushing for 133 yards and three touchdowns in a 38-20 win over Arizona State.

Gaffney was selected in the sixth round of the NFL Draft by the Carolina Panthers.

Behind Pritchard's efforts with the defense, the Cardinal finished with consecutive top-15 national standings in defensive efficiency in 2011 and 2012. In 2012, Stanford's defense broke the school's season sacks record (57) and led the Pac-12 in scoring defense (17.21), total defense (336.21), rushing defense (97.0), sacks (4.07) and tackles for loss (9.00).

Capped off by a Pac-12 title game victory and Rose Bowl crown, the 2012 Cardinal ranked first nationally in sacks, second in tackles for loss, fifth in rushing defense and 11th in scoring defense.

A four-year letterwinner for the Cardinal from 2006-09, Pritchard appeared in 31 career games and made 20 starts, throwing for 2,865 yards and 15 touchdowns.

Pritchard made his first career start against USC on Oct. 6, 2007, and engineered an epic 24-23 upset of the second-ranked Trojans in the Los Angeles Coliseum when the Cardinal was a 41-point underdog. His 10-yard game-winning touchdown pass to Mark Bradford on fourth down with 0:49 left in the game secured his spot in Stanford football lore.

Pritchard started all 12 games as a junior in 2008 and threw for 1,633 yards and 10 touchdowns, helping Stanford to a 5-7 record. He relinquished his starting duties to Andrew Luck in 2009. Pritchard saw action in five games that season, capped off by a start in the Sun Bowl for an injured Luck.

A native of Tacoma, Washington, Pritchard earned a communication degree from Stanford. He resides in Palo Alto with his wife, Caroline, and their sons, Afi and Manu, and their daughter, Leone.

THE PRITCHARD FILE

PERSONAL

HOMETOWN ..... TACOMA, WASHINGTON
COLLEGE ..... STANFORD (2009)
WIFE ..... CAROLINE
CHILDREN ..... AFI, MANU, LEONE

PRITCHARD YEAR-BY-YEAR

AS ASSISTANT COACH

YEAR	SCHOOL	POSITION
2018-PR	STANFORD	OFFENSIVE COORDINATOR/QB
2014-17	STANFORD	QB/WR
2013	STANFORD	RB
2011-12	STANFORD	DEFENSIVE ASSISTANT
2010	STANFORD	VOLUNTEER ASSISTANT

PETE ALAMAR

SPECIAL TEAMS COORDINATOR
11TH SEASON AT STANFORD
38TH SEASON OVERALL

Pete Alamar joined the Stanford staff in 2012 after serving as special teams coordinator and tight ends coach at Fresno State. The 2022 season is his 11th on The Farm.

A veteran of the Pac-12 Conference, Alamar also served as special teams coordinator and tight ends coach at California for seven seasons, and had a six-year stay at Arizona where he worked primarily with special teams.

Alamar has coached on eight teams that won at least 10 games -- two at Arizona, two at Cal and four at Stanford -- and has been a part of 18 bowl teams.

In 2021, Alamar's unit continued to be a bright spot for the Cardinal. Sophomore Joshua Karty entered his first season as the primary kicker for Stanford, handling both kickoff and place kicking duties, and was named to PFF's All-Pac-12 third team. Nathaniel Peat led the conference with 663 kickoff return yards, averaging 24.6 yards per return, and was named to Phil Steele's All-Pac-12 first team on special teams. Ryan Sanborn continued his impressive career with a junior season that saw him average 43.3 yards per punt off 63 punts.

2020 was just another year in the long list of them where Alamar's special teams units shined. Kicker Jet Toner was named second team All-Pac-12, Booker was named first team All-Pac-12 at the special teams spot and Sanborn and Peat were named honorable mention.

Booker blocked two kicks for the Card, including the game-sealing extra point in the 24-23 Big Game win over Cal. Simi Fehoko also blocked a field goal, giving Stanford three blocked kicks in just six games.

Toner finished his Stanford career with the school record for consecutive PATs made at 113, while his 280 career points are third-most in school history.

In 2019, Alamar's special teams rested on the leg of a true freshman in Sanborn following Toner's season-ending injury in the seventh game of the season. Sanborn was the Cardinal's punter all season, but handled kickoff and placekicking duties in each of the final five games as well. Sanborn was the only true freshman specialist in the country to handle full-time punting duties, kickoff at least 20 times (28) and make seven-or-more field goals. Sanborn and Toner combined to make 19 field goals on the year, tied for third-most in the conference.

In addition to the kicking game, Alamar's return units were strong as Connor Wedington ranked eighth nationally averaging 28.1 yards per kickoff return. He was named honorable mention All-Pac-12 as a kick returner. The Cardinal ranked sixth nationally in 2019 with four blocked kicks, including one that went for a touchdown. Stanford's special teams units ranked third in the Pac-12 in kickoff coverage with a net average of 40.2 yards per kick.

In 2018, Stanford special teams was at the top of the Pac-12 conference, led by punter Jake Bailey and kicker Jet Toner. Bailey, who was drafted in the fifth round of the 2019 NFL Draft by the New England Patriots, finished as Stanford's all-time career leader in punting average (43.81). Toner led the league and was No. 2 in the nation in field goal percentage as he made 14-of-15 and all 34 extra-point attempts. Both specialists took second-team All-Pac-12 honors.

In 2017, the Cardinal ranked eighth nationally in kickoff returns (25.11) and 12th in net punting (41.04). Cameron Scarlett led the nation with 1,008 kickoff return yards and 12 returns of 30 or more yards.

In 2016, Alamar's work with Conrad Ukropina made him one of the most prolific kickers in Cardinal history. Ukropina and the Cardinal set single-season team records for field goals made (22) and extra point percentage (1.000). He set individual career school records for field goal percentage (.824) and consecutive extra points made (108), and individual single-season school records were set for field goals made (22), field goal percentage (.900), extra points made (67) and extra point percentage (1.000).

Ukropina also ranked fifth nationally in field goals per game (1.83) and was named to the National Football Foundation's Hampshire Honor Society, comprised of college football players from all divisions who each maintained a cumulative 3.2 grade-point average or better throughout their career.

Heading into the 2017 season, Alamar's kickers made 169 consecutive extra-point attempts, the third-longest streak in the nation (Michigan - 284, Memphis - 209). The streak dates to Stanford's matchup at Oregon State on Oct. 26, 2013.

Alamar's specialists came through big in 2015 while helping the Cardinal to a third Pac-12 title in four years and a win over Iowa in the Rose Bowl Game. Christian McCaffrey, who won the Jet Award as the nation's top kick returner, became the third Cardinal with more than 1,000 kickoff return yards (1,070) in a season. McCaffrey was second nationally in combined kick returns (1,200).

Ukropina's .900 (18-20) field goal percentage was a single-season school record and ranked third nationally. Ukropina also made each of his 67 extra-point attempts, tied for the most for Stanford in a season.

Punter Alex Robinson's 42.42 average was the eighth-best single-season clip by a Cardinal. Reed Miller was named to the National Football Foundation's Hampshire Honor Society. Miller, a four-year starting long snapper, graduated with a degree in science, technology and society.

In 2014, Alamar helped the Cardinal lead the nation in punt-return average. Ty Montgomery averaged 19.8 yards per return and had two touchdowns, and freshman Christian McCaffrey averaged 17.1 yards per return.

Under Alamar's watch, fifth-year senior Jordan Williamson set a then-Stanford record with 77 consecutive extra points made and also passed John Hopkins for the most field goals in a career with 62.

The special teams units made a big impact for Stanford in 2013. Montgomery and the kickoff return unit ranked second nationally in return average at 27.4 yards/return. Montgomery returned two kickoffs for touchdowns, going 99 yards on the opening kickoff against Washington and a school-record 100 yards at Utah. The kickoff coverage unit was equally as good, allowing just 18.1 yards/return to rank 10th nationally.

Alamar was named Phil Steele's Special Teams Coach of the Year following the 2013 season.

Alamar steered Stanford's 2013 special teams to a trio of top 40 NCAA rankings, including net punting (33rd - 38.49 yards/punt), punt returns (21st - 11.96 yards/return) and kickoff returns (39th - 23.09).

Stanford also led the Pac-12 and ranked 10th nationally in kickoff coverage, allowing just 18.2 yards/return during the 2013 season. Williamson made 16 of his 20 field-goal attempts, including 13 of 14 inside 40 yards. Punter Ben Rhyne, the Pac-12 Scholar-Athlete of the Year, averaged 42.1 yards/punt with 10 kicks of 50 or more yards. He placed 15 punts inside the 20-yard line while notching just one touchback.

Alamar's specialists Daniel Zychlinski and Williamson posted banner years in 2012 with Zychlinski ranking among the nation's best punters at 43.12 yards/punt. Williamson delivered a series of clutch field goals at No. 1 Oregon, against UCLA in the Pac-12 Championship game and against Wisconsin in the Rose Bowl Game.

While at Fresno State, Alamar worked closely with punt returner Devon Wylie, who earned 2011 All-America honors from Yahoo (third team), Phil Steele (fourth team) and Sports Illustrated (honorable mention). Sophomore Isaiah Burse set NCAA FBS single-season records for most kickoff returns (75), most returns/game (5.8), kickoff return yardage (1,606) and most yards returned/game (123.5).

In 2010, Alamar worked with two-time all-WAC kicker Kevin Goessling, who led the team in scoring with 105 points, making 21 of 26 field goals and 42 of 44 of his extra-point attempts. Jalen Saunders and Burse averaged over 20 yards on kick returns during the 2010 season under Alamar.

During his two years at Fresno State, the Bulldogs blocked 18 kicks.

Throughout Alamar's seven seasons at Cal, the Golden Bears special teams were among the most electrifying units in the nation. Alamar coached All-America punt returner DeSean Jackson, who led the nation with an average of 18.2 yards/return and set a pair of Pac-10 records with four touchdown returns in 2006.

Sporting News rated Cal's special teams as the best in the Pac-10 in its 2007 preview issue.

In 2008, Alamar mentored punter Bryan Anger, who was a finalist for the Ray Guy Award after earning first-team freshman All-America honors and second team all-conference accolades.

Alamar earned three letters as an offensive lineman at Western Oregon (1) and Cal Lutheran (2), and played on two national playoff teams, one at each school.

A native of Thousand Oaks, California, Alamar earned his bachelor's degree in physical education from Cal Lutheran in 1983.

Alamar and his wife, Tina, have three daughters -- Alicia, Alexandra and Amanda.

THE ALAMAR FILE

PERSONAL

HOMETOWN ..... THOUSAND OAKS, CALIF.
COLLEGE ..... CAL LUTHERAN (1983)
WIFE ..... TINA
CHILDREN ..... ALICIA, ALEXANDRA, AMANDA

ALAMAR YEAR-BY-YEAR

AS ASSISTANT COACH

YEAR	SCHOOL	POSITION
2012-PR	STANFORD	SPECIAL TEAMS COORDINATOR
2010-11	FRESNO STATE	SPECIAL TEAMS COORDINATOR/TE
2003-09	CALIFORNIA	SPECIAL TEAMS COORDINATOR/TE
2001-02	EASTERN MICHIGAN	OFFENSIVE COORDINATOR/TE
2000	EASTERN MICHIGAN	OFFENSIVE COORDINATOR/OL
1998-99	ARIZONA	CO-SPECIAL TEAMS COORDINATOR/TE
1997	ARIZONA	SPECIAL TEAMS COORDINATOR/LB
1996	ARIZONA	SPECIAL TEAMS COORDINATOR/TE
1995	ARIZONA	TE
1994	UNIVERSIDAD AUTONOMA DE NUEVO LEON	HEAD COACH
1993	ARIZONA	GRADUATE ASSISTANT
1991-92	JAMES MADISON	TE/DEFENSIVE ASSISTANT
1987-88	CAL POLY	RB
1985-86	CAL LUTHERAN	OL
1984	LOUISIANA-LAFAYETTE	GRADUATE ASSISTANT
1983	CAL POLY	GRADUATE ASSISTANT

DUANE AKINA

COUCH FAMILY DEFENSIVE BACKS COACH
9TH SEASON AT STANFORD
43RD SEASON OVERALL

A 42-year coaching veteran, Duane Akina joined the Stanford coaching staff in 2014. Akina is the program's first Couch Family Defensive Backs Coach after his position was endowed by a gift from George '69 and Debra Couch. The 2022 season marks his ninth on The Farm.

Akina has coached three Thorpe Award winners, six Thorpe finalists and 41 defensive backs who have played in the NFL -- including seven Pro Bowlers, nine Super Bowl participants and 12 All-Americans. Akina has coached in 26 bowl games.

Kyu Blu Kelly continued to establish himself as an elite cornerback in 2021, earning All-Pac-12 second team honors after leading the conference with 13 pass defenses, including two interceptions. Safety Jonathan McGill returned for the final two games of the season, notching interceptions in both, while freshman Jimmy Wyrick was Stanford's primary starter at nickleback en route to earning the program's Most Outstanding Freshman Award. Kendall Williamson was third on the team with a career-high 66 tackles. Injuries again plagued Akina's group, as eleven different players started in the secondary.

In 2020, two Cardinal defensive backs earned honorable mention All-Pac-12 in fifth-year free safety Malik Antoine and sophomore cornerback Kelly. Antoine finished third on the team with 38 tackles, to go along with three breakups, one interception and one sack. Kelly had 20 tackles and one breakup. Strong safety Kendall Williamson (32 tackles) and safety Jonathan McGill (3 TFL) also made strong strides in the pandemic-shortened season under Akina.

Cornerback Paulson Adebo, a 2021 third-round pick of the New Orleans Saints, joined a long lineage of defensive backs mentored by Akina to be selected in the NFL Draft.

For much of the 2019 season, Akina's group dealt with injuries, as eight different defensive backs each started at least three games, including freshmen CB Kyu Blu Kelly (nine starts) and NB Jonathan McGill (six starts). Preseason All-American and first team All-Pac-12 performer Paulson Adebo finished third nationally in passes defended per game (1.4), but missed the final three games of the season. Adebo's 38 passes defended over the last two seasons are the most by a single player in a two-year stretch in program history.

In 2018, Akina's secondary was led by the All-American Adebo, who led the nation with a school record 24 passes defended as a sophomore in 2018.

All-American safety Justin Reid was a third-round NFL Draft selection by the Houston Texans in 2018 and was a pivotal part of a Cardinal defense in 2017 that ranked 12th nationally in passes intercepted (18) and ninth in turnovers (28). Reid was one of three All-Pac-12 defensive backs, joining Quenton Meeks and Brandon Simmons.

In 2016, the secondary included two fifth-year senior safeties who provided the cornerstone of a deep and athletic unit. All-Pac-12 honorable mention safety Dallas Lloyd accounted for a team-high five of Stanford's 14 interceptions, including a pair to help secure Stanford's Sun Bowl win over North Carolina. Lloyd's total ranked 13th nationally and second among Pac-12 defenders. He was joined on the All-Pac-12 team by honorable mention selections Quenton Meeks and Justin Reid.

The Cardinal led the Pac-12 and ranked eighth nationally with four defensive touchdowns in 2016 and returned three picks for scores. Stanford also finished 25th nationally in team passing efficiency defense (117.75), a figure that was good for fourth among conference teams.

Anchored by All-Pac-12 second team defensive back Ronnie Harris, Akina's secondary in 2015 included starting safeties Kodi Whitfield and Lloyd, who each transitioned from offense. The Cardinal posted the league's fifth-best passing efficiency defense (123.96) and third-best total defense (368.3). Stanford's secondary allowed only 6.76 yards/pass attempt while picking off eight, led by Meeks' team-best three interceptions. Meeks added a pick-six in the Rose Bowl win over Iowa.

The Cardinal tied for fifth in the Pac-12 in pass breakups (51).

In Akina's first season in 2014, Stanford finished second nationally in scoring defense and eighth in passing defense. The Cardinal allowed only one passing score in nine games, including a stretch of five with zero. Stanford forced the same number of interceptions as passing touchdowns allowed (12).

Strong safety Jordan Richards led the Cardinal with three interceptions and forced three fumbles, and was awarded the 2014 National Football Foundation's Scholar-Athlete Award. Richards was a first team All-Pac-12 selection and finished his career with nine interceptions.

Akina came to Stanford from Texas, where he spent 13 seasons on defense while developing an impressive number of NFL defensive backs.

Akina's secondary helped Texas rank among the nation's top 10 in pass defense six times and featured consecutive Thorpe Award winners Michael Huff (2005) and Aaron Ross (2006) to go along with finalists in Earl Thomas (2009) and Quentin Jammer (2001) and 14 first team All-Big 12 picks.

Akina earned titles of assistant head coach and co-defensive coordinator in Austin.

Prior to Texas, Akina spent 14 years at Arizona (1987-2000). He started as the defensive backs coach and was named associate head coach before spending four years as the offensive coordinator. He resumed defensive coordinator duties shortly before his departure.

Akina helped guide Arizona's famed "Desert Swarm" defense, one of the nation's most aggressive and productive groups. He coached 1990 Jim Thorpe Award winner Darryll Lewis and finalist Chris McAlister. Lewis went on to a 10-year NFL career and was a Pro Bowler for the San Diego Chargers. McAlister earned a spot in the 2004 Pro Bowl and was a member of the 2000 Super Bowl champion Baltimore Ravens.

Akina also spent five years at Hawaii (1981-85) following a graduate assistant role at his alma mater, Washington (1979-80).

His one season at the professional level came in 1986 when he served as the defensive backs coach for Calgary in the Canadian Football League.

A native of Hawaii, Akina graduated from Washington in 1979. He earned three letters as a quarterback for the Huskies.

Akina and his wife, Donna, have five children -- Kainoa, Keoni, Dionicia, Alli and Kamalii.

THE AKINA FILE

PERSONAL

HOMETOWN ..... HONOLULU, HAWAII
COLLEGE ..... WASHINGTON (1979)
WIFE ..... DONNA
CHILDREN ..... KAINOA, KEONI, DIONICIA, ALLI, KAMALII

AKINA YEAR-BY-YEAR

AS ASSISTANT COACH

YEAR	SCHOOL	POSITION
2014-PR	STANFORD	DB
2008-13	TEXAS	ASSISTANT HEAD COACH/DB
2004-07	TEXAS	CO-DEFENSIVE COORDINATOR/DB
2003	TEXAS	ASSISTANT HEAD COACH/DB
2001-02	TEXAS	DB
1996-00	ARIZONA	DEFENSIVE COORDINATOR/DB
1992-95	ARIZONA	OFFENSIVE COORDINATOR
1989-91	ARIZONA	ASSOCIATE HEAD COACH/DB
1987-88	ARIZONA	DB
1986	CALGARY STAMPEDERS	DB
1984-85	HAWAII	DB
1983	HAWAII	OLB
1981-82	HAWAII	DB
1979-80	WASHINGTON	GRADUATE ASSISTANT

RON GOULD

RUNNING BACKS
6TH SEASON AT STANFORD
33RD SEASON OVERALL

One of the most highly regarded running back coaches in the country, Ron Gould joined the Stanford staff in the spring of 2017. The 2022 season is his sixth on The Farm.

Gould spent the four seasons prior to his arrival at Stanford as head coach at UC Davis after a 16-year stint on Cal's coaching staff.

Five of the past nine Super Bowls have featured a running back whom Gould has coached.

In 2021, Nathaniel Peat broke off an 87-yard touchdown run in an upset victory over No. 14 USC for the fifth-longest run in program history. It was also the 10th-longest play from scrimage in school history. Peat and Austin Jones combined for 782 yards on the season, with both contributing heavily in the return and passing game, respectively.

Gould mentored four young running backs in 2020, led by sophomores Jones and Peat who both garnered attention from the conference. Jones led the Pac-12 with nine rushing touchdowns, tied for 22nd nationally and second most among all players who played in six games or fewer. He finished with 550 rushing yards and added 156 receiving yards on 21 catches.

Peat had a standout year both as a dynamic running back and kick returner. He returned 16 kicks for 398 yards, an average of 24.9 yards per return, while adding 204 rushing yards and a touchdown.

Gould made an immediate impact on the Cardinal during his first three seasons, as running back Bryce Love set the school's single-season (2,118) and single-game (301) rushing records while being named the 2017 Doak Walker Award winner. Love, also the Lombardi Award winner and Heisman Trophy runner-up as a junior, set Stanford's career records for yards/rush (6.79) and consecutive 100-yard rushing games (9). The unanimous All-American finished with the fourth-most rushing yards and fifth-most touchdowns in school history.

Love was drafted in the fourth round of the 2019 NFL Draft by the Washington Football Team.

In 2019, Gould helped fifth-year senior Cameron Scarlett rush for a career-high 840 yards and a team-best seven touchdowns. Scarlett also added 25 receptions for 240 yards. In addition to Scarlett, true freshmen backs Austin Jones and Nathaniel Peat combined for 54 carries, 284 yards and a touchdown on the ground while adding 19 catches for 151 yards.

In 2017, Love was the Pac-12 Offensive Player of the Year and winner of the Touchdown Club of Columbus Jim Brown Award. He ranked first among Power 5 conference running backs in over a dozen categories, including FBS records for 50-yard rushes (13), consecutive games with a 30-yard rush (13) and consecutive games with a 50-yard rush (11). Love's school-record 301 rushing yards on 25 carries (12.0 yards/rush) and three-touchdown performance against Arizona State was the eighth-best single-game rushing total in Pac-12 history. Love had 1,088 rushing yards through five games, fourth-most by any player in FBS history, and was the 11th running back in FBS history to gain 1,000 yards in his team's first five games. Love was the fastest Stanford running back to gain 1,000 yards rushing (fifth game, 87 carries) and the performance against the Sun Devils linked him with USC's Reggie Bush as the only Pac-12 players ever with 250 or more rushing yards in consecutive games.

Gould has mentored some of the top runners in the game, including Super Bowl champions C.J. Anderson (Denver Broncos), Shane Vereen (New England Patriots) and Marshawn Lynch (Seattle Seahawks). He also coached Jahvid Best, the former Detroit Lions back who showcased his speed while running the 100 meters for Saint Lucia in the 2016 Summer Olympics. The illustrious list of Gould-coached backs includes seven NFL Pro Bowl selections, three All-America first team choices -- including Love, Lynch and J.J. Arrington -- and six first-team all-conference performers.

His tenure with the Aggies was marked by notable recruiting classes, remarkable academic achievements by his team and three wins in the Causeway Classic against rival Sacramento State. Gould's emphasis on academic achievement yielded the Big Sky Conference's highest Academic Progress Rate from the NCAA for four straight years, and two consecutive Graduation Success Rates that paced the conference.

He didn't take long to place his stamp on the UC Davis running backs, helping guide Gabe Manzanares to the program's best rushing total (1,285 yards) in more than a decade in 2013. Manzanares went on to win Big Sky Newcomer of the Year honors while ranking among the conference and FCS leaders in several statistical categories. Manzanares was named to the All-Big Sky third team in 2014 while finishing with 2,116 career yards in two seasons.

In 2015, UC Davis ranked second among FCS programs in time of possession (34:37) and tied for fifth in red-zone efficiency (.906). Gould's first season with the Aggies produced a tie for fourth in the Big Sky, a run of five victories over UC Davis' final eight games, and a convincing 34-7 win over Sacramento State in Gould's first Causeway Classic. He highlighted his second year by reclaiming the Golden Horseshoe with a 48-35 win over rival Cal Poly.

Gould joined the Aggies after an impressive career at Cal, where he developed several of college football's top tailbacks, a list that includes NFL players Lynch, Arrington, Best, Vereen, Adimchinobe Echemandu (Houston Texans), Justin Forsett (Houston Texans), Tarik Smith (Dallas Cowboys) and Will Ta'ufo'ou (Jacksonville Jaguars). Other players who got their start with Gould and later signed NFL contracts include Chris Manderino (Cincinnati Bengals) and Byron Storer (Tampa Bay Buccaneers).

Nine of the program's top 11 individual rushing seasons and six of Cal's all-time top rushers were coached by Gould. Lynch was the 2006 Pac-10 Offensive Player of the Year, Arrington was eighth in the 2006 Heisman Trophy voting after leading the country with 2,018 yards, and Best, who was a two-time All-Pac-10 first-team selection.

Lynch (2007) and Best (2010) were first-round picks in the NFL Draft, while Arrington and Vereen were second-round choices.

Cal enjoyed its best rushing season in more than a half century in 2004 when it averaged 256.8 rushing yards/game while scoring a school-record 30 touchdowns on the ground. The 2005 season brought much of the same with the Bears averaging 235.3 yards/game.

Gould played football at Oregon, where he graduated in 1988. He was a graduate assistant at Oregon before stops at Portland State (1992) and Boise State (1993-96) before landing at Cal.

From 1997-2007, he was the running backs coach for the Golden Bears before being elevated to associate head coach in 2008. He added running game coordinator duties beginning in 2011.

Gould was a candidate for the 2010 American Football Coaches Association Assistant Coach of the Year Award and served NFL internships with the Atlanta Falcons, Arizona Cardinals, Green Bay Packers, Los Angeles Rams, San Francisco 49ers and St. Louis Rams.

A native of Scottsdale, Arizona, Gould played defensive back at Scottsdale Community College from 1984-85, later to earn a scholarship to Wichita State. The Shockers discontinued their program, leading him to Oregon, where he played for the Ducks and earned his bachelor's degree in human services.

Gould and his wife, Teresa, have two sons -- Tevin and Trae.

THE GOULD FILE

PERSONAL

HOMETOWN ..... SCOTTSDALE, ARIZ.
COLLEGE ..... OREGON (1988)
WIFE ..... TERESA
CHILDREN ..... TEVIN, TRAE

GOULD YEAR-BY-YEAR

AS ASSISTANT COACH

YEAR	SCHOOL	POSITION
2017-PR	STANFORD	RB
2013-16	UC DAVIS	HEAD COACH
2011-12	CALIFORNIA	ASSOCIATE HEAD COACH
		RUN GAME COORDINATOR/RB
2008-10	CALIFORNIA	RUN GAME COORDINATOR/RB
1997-07	CALIFORNIA	RB
1993-96	BOISE STATE	DB
1992	PORTLAND STATE	DB
1990-91	OREGON	GRADUATE ASSISTANT

TERRY HEFFERNAN

OFFENSIVE LINE
2ND SEASON AT STANFORD
16TH SEASON OVERALL

Terry Heffernan joined the Stanford coaching staff as the offensive line coach in 2021. The 2022 season will mark his second year on The Farm.

In his first season with the Cardinal, Branson Bragg and Drake Nugent earned All-Pac-12 honorable mention honors.

Heffernan came to The Farm following two years with the Buffalo Bills, helping them to the AFC Championship Game during the 2020 season. In total, he has five years of NFL coaching experience, having spent three seasons (2013-15) with the Detroit Lions. Heffernan also brings 13 years of collegiate coaching experience to Stanford, having most recently served as Eastern Kentucky's assistant head coach and offensive line coach in 2016-17, before a promotion to associate head coach and offensive line coach in 2018.

Prior to his time with the Lions, Heffernan spent six seasons at Wayne State. The first five he was the offensive line coach before moving to offensive coordinator in 2012.

Before his time at Wayne State, he served as a graduate assistant coach at both Louisville (2004-05) and Michigan (2005-07).

Heffernan graduated from Dayton with a degree in communications in 2003 and was a four-year football student-athlete.

He and his wife, Jamie, have two sons, Connor and Casey, and a daughter, Regan.

THE HEFFERNAN FILE

PERSONAL

HOMETOWN ..... ARLINGTON HEIGHTS, ILL.
COLLEGE ..... DAYTON (2003)
WIFE ..... JAMIE
CHILDREN ..... CONNOR, CASEY, REGAN

HEFFERNAN YEAR-BY-YEAR

AS ASSISTANT COACH

YEAR	SCHOOL	POSITION
2021-PR	STANFORD	OL
2019-20	BUFFALO BILLS	ASSISTANT OL
2018	EASTERN KENTUCKY	ASSOCIATE HC/OL
2016-17	EASTERN KENTUCKY	ASSISTANT HC/OL
2013-15	DETROIT LIONS	ASSISTANT OL/OFF QC
2012	WAYNE STATE	OFFENSIVE COORDINATOR/OL
2007-11	WAYNE STATE	OL
2005-07	MICHIGAN	GRADUATE ASSISTANT
2004-05	LOUISVILLE	GRADUATE ASSISTANT

BOBBY KENNEDY

THE KRISHNAMURTHI WIDE RECEIVERS COACH
5TH SEASON AT STANFORD
33RD SEASON OVERALL

The 2022 is the fifth at Stanford for The Krishnamurthi Wide Receivers Coach Bobby Kennedy, who has coached in 17 bowl games, including four BCS contests (two BCS championship games, two Rose Bowls and one Fiesta Bowl).

Despite injuries plaguing the Cardinal wide receiving corps, Kennedy's group was a bright spot of the Stanford offense week in and week out during the 2021 season. Brycen Tremayne scored a touchdown in each of the first five games before suffering a season-ending injury against Oregon. It was Elijah Higgins (45 receptions for 500 yards) and John Humphreys (21 receptions for 287 yards) who stepped up in Tremayne's absence to lead the Cardinal to the overtime upset of the third-ranked Ducks.

Team captain Michael Wilson returned from an offseason injury to record 19 receptions for 185 yards in the final four games of the year.

Kennedy coached one of Stanford's deepest units in 2020, led by first team All-Pac-12 receiver Simi Fehoko, Junior Michael Wilson also earned honorable mention despite playing in just three-and-a-half games before injury.
Fehoko became a fifth-round selection of the Dallas Cowboys in the 2021 NFL Draft.

He finished with 37 receptions for 584 yards and three touchdowns. His 584 yards led the Pac-12, as did his 97.3 yards per game. He capped off his Cardinal career with a school-record 16 receptions for 230 yards and three touchdowns, helping lead Stanford to a come-from-behind, two-overtime win at UCLA.

Wilson finished third on the team with 19 receptions for 261 yards, while adding a receiving touchdown against Colorado.

Despite a young receiving group in 2019, Kennedy's group shined. Sophomore Michael Wilson led the team with 56 catches for 672 yards and five touchdowns, while sophomore Simi Fehoko finished with 24 catches for 566 yards and six scores. Fehoko's 23.58 yards per reception were the second-most in the country and set a new school record.

Additionally, junior WR Connor Wedington was second on the team with 51 catches for 506 yards and a touchdown, earning All-Pac-12 honorable mention for his prowess in kick returns, where he averaged 28.1 yards per return. Junior WR Osiris St. Brown had 27 catches for 263 yards and sophomore WR Brycen Tremayne, who earned a scholarship prior to the season, caught touchdowns on all three of his receptions.

Wedington was a member of the AFCA Allstate Good Works Team in 2019, given to 11 FBS players who exemplify outstanding community service.

In Kennedy's first season at Stanford, wide out JJ Arcega-Whiteside finished with the fifth-most receiving yards in a season in school history, tied a 14-year-old record with 14 touchdowns and was drafted in the second round of the 2019 NFL Draft by the Philadelphia Eagles.

Kennedy brought 26 years of collegiate coaching experience to The Farm. His most recent stops included four years as the wide receivers coach at Iowa (2013-16), and he held the same position at Colorado (2011-12).

The Hawkeyes reached a bowl game in all four years of Kennedy's tenure, including a perfect 12-0 regular season record in 2015, when Iowa won the West Division of the Big Ten Conference, participated in the 2016 Rose Bowl and ended the season in the top-10 of the national rankings.

In his first season at Colorado, he helped mold senior Toney Clemons into one of the nation's top receivers. Clemons was selected by Pittsburgh in the 2012 NFL Draft.

Kennedy joined the Colorado staff after spending time in Texas, where he spent seven seasons (2004-10) as wide receivers coach, the last six as the assistant recruiting coordinator. In his time at Texas, Kennedy coached in two BCS National Championship games, the 2005 Rose Bowl victory over USC when the Longhorns won the national championship, and in 2009 against Alabama.

Kennedy's first season in Austin came immediately after the Longhorns had lost three wide receivers to the NFL. He proceeded to build a receiving corps that included three Biletnikoff Award candidates, including two semifinalists and one finalist.

Jordan Shipley and Quan Crosby both surpassed 85 receptions and 1,000 yards in 2008, becoming the 11th duo in NCAA history to each surpass 1,000 yards. In 2009, Shipley was a consensus All-American, setting Texas records for catches (116) and receiving yards (1,485), while matching the school record for receiving touchdowns (13).

Kennedy joined the Texas program from Washington, where he tutored wide receiver Reggie Williams to two All-America campaigns before he became the ninth overall pick in the 2004 NFL Draft. Williams set the Huskies' single-season marks for receptions (94) and receiving yards (1,454) in 2002. He finished his career as Washington's all-time leading receiver with 238 receptions and 3,536 yards.

Kennedy coached running backs at Arizona in 2001, and had a six-year tenure at Wake Forest, coaching the Demon Deacon running backs in 1999-2000 after four years (1995-98) as receivers coach.

Kennedy's first full-time coaching position came at Wyoming, where he coached wide receivers in 1993-94. He tutored two extremely talented receivers in Ryan Yarborough, who was second in the NCAA in receptions in 1993, and Marcus Harris, who led the nation in receiving yards in 1994. Both Harris and Yarborough earned All-America honors.

Kennedy began his coaching career in the Big Ten Conference with two graduate assistant positions, coaching at Illinois (1990-91) and Penn State (1992). At Penn State, he worked with the tight ends and coached two future All-Americans in Troy Drayton and Kyle Brady.

Kennedy earned a political science degree from Northern Colorado in 1989, after he played quarterback for four seasons (1985-88). He began his coaching career at Boulder High School (Colo.), his alma mater, where he lettered in football and track.

Kennedy was born in Denver and grew up in Boulder. He is married to the former LaShonda Lawrence.

THE KENNEDY FILE

PERSONAL

HOMETOWN ..... BOULDER, COLO.
COLLEGE ..... NORTHERN COLORADO (1989)
WIFE ..... LASHONDA

KENNEDY YEAR-BY-YEAR

AS ASSISTANT COACH

YEAR	SCHOOL	POSITION
2018-PR	STANFORD	WR
2013-16	IOWA	WR
2011-12	COLORADO	WR
2004-10	TEXAS	WR
2002-03	WASHINGTON	WR
2001	ARIZONA	RB
1999-00	WAKE FOREST	RB
1995-98	WAKE FOREST	WR
1993-94	WYOMING	WR
1992	PENN STATE	GRADUATE ASSISTANT
1990-91	ILLINOIS	GRADUATE ASSISTANT

DIRON REYNOLDS

DEFENSIVE LINE
7TH SEASON AT STANFORD
23RD SEASON OVERALL

Diron Reynolds first joined the Stanford coaching staff in 2014 as a defensive assistant, and rejoined the Cardinal as defensive line coach prior to the 2016 season. The 2022 season is his seventh as a full-time member of the Stanford staff.

Reynolds succeeded Randy Hart, and served as a defensive assistant while working with Hart during the 2014 season, when the Cardinal ranked third nationally in total defense and tied for fifth among FBS squads by registering 46.0 sacks.

In 2020, junior Thomas Booker was named second team All-Pac-12 while fifth year Thomas Schaffer earned honorable mention. Booker totaled 21 tackles, three tackles for loss and a sack, while disruptive with two pass breakups and two blocked kicks. Schaffer, the first Austrian-born Power Five football player, shined in his final season under Reynolds, leading the team with four tackles for loss and three sacks.

Booker was again named to the All-Pac-12 second team as a senior in 2021 before being drafted in the fifth round of the 2022 NFL Draft by the Baltimore Ravens.

Reynolds recently instructed defensive tackle Harrison Phillips throughout his Cardinal career, and the All-American was selected 96th overall by the Buffalo Bills in the third round of the 2018 NFL Draft. Phillips was the fifth Stanford defensive lineman in as many seasons to be drafted. Phillips led Stanford in tackles with 103, the most of any defensive lineman in the nation. Among those 103 tackles were a team-best 17 for loss and 7.5 sacks, as well as two forced fumbles. He was a second-team All-America choice by the Football Writers Association of America, and the Associated Press voted him third-team All-America.

Phillips was also first-team all-conference and named a member of the America Football Coaches Association Good Works Team for his outstanding work in the community. He graduated two quarters early as a double major in science, technology and society, and sociology. Even more, he added a minor in education.

Reynolds also helped develop All-American Solomon Thomas into the third overall pick in the 2017 NFL Draft. Thomas, selected by the San Francisco 49ers, was the highest drafted Cardinal defensive player in program history. Thomas also won the Pac-12's Morris Trophy, given to the league's top lineman.

Reynolds' pedigree includes more than a decade of coaching in the NFL with Indianapolis, Miami and Minnesota. He was the defensive line coach at Oklahoma in 2015, helping lead the Sooners to a Big 12 Title, College Football Playoff berth and an 11-2 record.

Reynolds came to The Farm in 2014 following five seasons with the Minnesota Vikings, where he served as an assistant defensive line coach. Reynolds worked with Brendan Daly and Karl Dunbar on the unit, with Minnesota leading the NFL with 50 sacks and 15 fumble recoveries in 2011.

He spent the 2007 season with the Miami Dolphins as a defensive line coach and spent five seasons in Indianapolis as a member of Tony Dungy's coaching staff, where he served as a defensive quality control coach when the Colts won Super Bowl XLI. Reynolds worked alongside Colts defensive line coach John Teerlinck.

In 2001, Reynolds worked as a defensive tackles coach at Indiana. His first collegiate coaching experience came at his alma mater, Wake Forest, where he served as a graduate assistant in 1997-98 and outside linebackers coach from 1999-2000.

Reynolds began his coaching career in 1995 at Brookland-Cayce High School where he served as an assistant coach and strength and conditioning coach.

He earned four letters as a linebacker and special teams contributor at Wake Forest from 1990-93, graduating in 1994 with a degree in communication. He also earned a master's degree in liberal studies from Wake Forest in 1999.

Reynolds is married to Emon and the couple has four children.

THE REYNOLDS FILE

PERSONAL

HOMETOWN ..... AIKEN, S.C.
COLLEGE ..... WAKE FOREST (1994)
WIFE ..... EMON

REYNOLDS YEAR-BY-YEAR

AS ASSISTANT COACH

YEAR	SCHOOL	POSITION
2016-PR	STANFORD	DL
2015	OKLAHOMA	DL
2014	STANFORD	DEFENSIVE ASSISTANT
2009-13	MINNESOTA VIKINGS	ASSISTANT DL
2007	MIAMI DOLPHINS	DL
2002-06	INDIANAPOLIS COLTS	DEFENSIVE QC
2001	INDIANA	DT
1999-00	WAKE FOREST	OLB
1997-98	WAKE FOREST	GRADUATE ASSISTANT
1995-96	BROOKLAND-CAYCE HS	ASSISTANT COACH

ERIC SANDERS

INSIDE LINEBACKERS
3RD SEASON AT STANFORD
16TH SEASON OVERALL

Eric Sanders begins his third season on The Farm as a full-time assistant coach in 2022. He works with the Cardinal inside linebackers. This marks Sanders' second stint at Stanford, after he spent the 2015 campaign as a defensive assistant. He also adds nine years of NFL coaching experience.

Sanders led a much-improved inside linebacker corps in 2020, as his two starters Curtis Robinson and Levani Damuni were Stanford's top two tacklers. Robinson, who was a captain and named honorable mention All-Pac-12, tallied 44 tackles, three tackles for loss, one forced fumble, one fumble recovery and a pass breakup in just six games. Damuni, who had played in just one career game prior to the 2020 season, following a two-year LDS mission (2018-19), totaled 42 tackles with an interception and a fumble recovery.

Damuni continued his growth in the 2021 season as Stanford's leading tackler with 88, 49 solo tackles. The junior added 5.0 tackles for a loss with two being sacks. Damuni was followed by Ricky Miezan with 68 tackles as Stanford's two leading tacklers, as both came from Sanders' group. Miezan and Jacob Mangum-Farrar (41 tackles) both returned to the field after missing extensive time with injuries to lead the Cardinal defense on the season.

Sanders spent the 2019 season as a defensive assistant with the New York Jets following three years in a similar capacity with the Cleveland Browns.

Sanders spent the 2015 season working with the Cardinal defensive line, helping Stanford to the Pac-12 and Rose Bowl titles. During that Rose Bowl campaign, Sanders mentored future NFL stars such as Harrison Phillips, Brennan Scarlett and Solomon Thomas.

Prior to his time at Stanford in 2015, he spent five seasons with the Oakland Raiders, first as an offensive quality control coach before making the switch to the defensive side of the ball. Sanders spent two seasons coaching linebackers at UC Davis before making his move to the NFL. He also spent the 2007 season as a graduate assistant at Utah State, working with the defensive line.

Sanders is a 2005 graduate of UC Davis, where he began his career as a student assistant coach and video coordinator in 2003. After graduation, he transitioned to a coaching role as assistant offensive line and tight ends coach for two seasons.

He and his wife, Maki Ishihara-Sanders, have two sons, EJ and Arty.

THE SANDERS FILE

PERSONAL

HOMETOWN	SAN FRANCISCO, CALIF.
COLLEGE	UC DAVIS (2005)
WIFE	MAKI
CHILDREN	EJ

SANDERS YEAR-BY-YEAR

AS ASSISTANT COACH

YEAR	SCHOOL	POSITION
2020-PR	STANFORD	ILB
2019	NEW YORK JETS	DEFENSIVE ASSISTANT
2016-18	CLEVELAND BROWNS	DEFENSIVE ASSISTANT
2015	STANFORD	DEFENSIVE ASSISTANT
2010-14	OAKLAND RAIDERS	QUALITY CONTROL
2008-09	UC DAVIS	LINEBACKERS
2007	UTAH STATE	GRADUATE ASSISTANT

MORGAN TURNER

TIGHT ENDS
10TH SEASON AT STANFORD
13TH SEASON OVERALL

Morgan Turner is in his 10th season as a full-time member of the coaching staff in 2022 and his 13th season overall with the program.

Turner has worked closely with the program's West Coast offense and helped define a physical style of play that has separated Stanford from other programs. Stanford has become especially well-known for its recent production of NFL tight ends with Turner helping to develop recent players Dalton Schultz, Austin Hooper, Konrad Reuland, Coby Fleener, Levine Toilolo and Zach Ertz, as well as Kaden Smith and Stanford's most recent draft pick, Colby Parkinson.

The next in Turner's long line of game-changing tight ends made a name for himself in 2021: Benjamin Yurosek. Despite having only four tight ends on the roster - one of which was two-way starter Tucker Fisk, who started at defensive line - under Turner's direction, Yurosek put together one of the best seasons in recent memory. Yurosek led the program with 658 receiving yards. His 15.3 yards per reception, three games of 90+ yards, and 13 receptions of 20+ yards all ranked in the top three among Power-5 tight ends.

Stanford's 2020 tight ends did not come into the season with much starting experience, but fifth year Scooter Harrington and senior Tucker Fisk played an integral role in not only the passing game, but the rushing attack. Harrington and Fisk combined for three touchdown receptions, nearly half of Stanford's seven in the six-game season. Additionally, the Stanford tight ends played a large part in the Cardinal tallying 15 rushing touchdowns in 2020, up from just eight in the 12-game season of 2019.

Parkinson, a fourth-round pick of the Seattle Seahawks in 2020, was a semifinalist for the Mackey Award and an All-Pac-12 second team honoree in 2019 finished the year with 48 receptions and 589 yards and one touchdown.

In fact, Super Bowl LI featured two Turner pupils: Atlanta's Toilolo and Hooper. Hooper, in his first NFL season, caught a 19-yard second-quarter touchdown to become the first rookie in 17 years to record a touchdown reception in the Super Bowl.

Turner's direction and guidance of Cardinal tight ends has played a significant role in Stanford's offensive production and the recent development of Schultz and Smith. A fourth-round selection by the Dallas Cowboys, Schultz was an All-Pac-12 first team selection in 2017. He was one of four standout tight ends to see significant time in 2017, as the unit accounted for over half of Stanford's receiving touchdowns (12 of 23). Smith was also a member of that unit and then led the Cardinal tight ends in 2018 with 635 receiving yards en route to all-conference second team honors.

Stanford's tight ends amassed 49 receptions for 625 yards and nine touchdowns in 2015, as the group was led by Hooper, an All-America performer and third-round draft pick.

The unit compiled 55 receptions for 763 yards and five touchdowns in 2014 and helped pave the way for the Cardinal rushing game, which averaged 158.8 yards/game and broke 200 yards in each of the last three games on the season.

Hooper led the way for Stanford in 2014, catching 40 passes for 499 yards and two touchdowns. Hooper was named to the All-Pac-12 second team and Scout Freshman All-America first team for his efforts.

In his first season as the tight ends coach, Turner helped continue the tradition of Stanford's power rushing offense. The 2013 tight ends corps played an integral part in Stanford rushing for 2,904 yards in 14 games.

In 2012, Ertz was named unanimous All-America. Ertz and Toilolo combined to catch 93 passes for 1,291 yards and 10 touchdowns in 2012 as Stanford led all schools nationally in tight end productivity. Toilolo led Stanford in yards/catch (16.4), while Ertz led the nation's tight ends in receptions and yards.

Turner served as an offensive assistant from 2011-12 after having served as a sports performance intern during the 2010 season.

Prior to his arrival at Stanford, Turner spent the 2009 season as the quarterbacks coach at Indiana State, where he worked under head coach Trent Miles and offensive coordinator Troy Walters, a former Stanford All-America flanker.

During the 2008 season, Turner served as the quarterbacks coach and scout team coordinator for Illinois' Central High School. Turner helped Central to a berth in the Illinois state playoffs.

A 2009 graduate of Illinois, Turner served as a student coach for the Fighting Illini during the 2004 season.

The Champaign, Illinois, native earned a bachelor's degree in finance from Illinois.

Turner lives in Palo Alto with his wife, Melissa, their son, Nicolas, and their daughter, Mia.

THE TURNER FILE

PERSONAL

HOMETOWN	CHAMPAIGN, ILL.
COLLEGE	ILLINOIS (2009)
WIFE	MELISSA
CHILDREN	NICOLAS, MIA

TURNER YEAR-BY-YEAR

AS ASSISTANT COACH

YEAR	SCHOOL	POSITION
2013-PR	STANFORD	TE
2011-12	STANFORD	OFFENSIVE ASSISTANT
2010	STANFORD	SPORTS PERFORMANCE INTERN
2009	INDIANA STATE	QB

2021 TEAM STATISTICS

2021 SCHEDULE & RESULTS

RECORD: 3-9 (2-7 PAC-12)
HOME: 1-5 ROAD: 2-3 NEUTRAL: 0-1

DATE	STAN RANK	OPPONENT	W/L	SCORE	ATT
Sept. 4	NR	vs Kansas State	L	7-24	28,668
Sept. 11	NR	at #14 USC*	W	42-28	56,945
Sept. 18	NR	at Vanderbilt	W	41-23	21,124
Sept. 25	RV	#24 UCLA*	L	24-35	47,236
Oct. 2	NR	#3 Oregon*	W	31-24 (OT)	31,610
Oct. 8	RV	at #22 Arizona State *	L	10-28	46,192
Oct. 16	NR	at Washington State	L	31-34	26,171
Oct. 30	NR	Washington*	L	20-13	28,014
Nov. 5	NR	Utah*	L	52-7	26,410
Nov. 13	NR	at Oregon State*	L	35-14	35,129
Nov. 20	NR	California*	L	41-11	49,265
Nov. 27	NR	Notre Dame	L	45-14	31,571

* Pac-12 Conference game

RUSHING

NAME	G	ATT	GAIN	LOST	NET	AVG	TD	LONG	AVG/G
Peat, Nathaniel	12	79	433	29	404	5.1	3	87	33.7
Jones, Austin	11	107	404	26	378	3.5	2	61	34.4
Smith, E.J.	7	26	137	4	133	5.1	1	32	19.0
Sanders, Isaiah	11	22	68	2	66	3.0	3	11	6.0
Filkins, Casey	6	11	56	12	44	4.0	0	20	7.3
Patu, Ari	2	3	31	0	31	10.3	0	21	15.5
Yurosek, Benjamin	11	2	11	0	11	5.5	0	11	1.0
Farrell, Bryce	11	1	8	0	8	8.0	0	8	0.7
McKee, Tanner	10	61	149	145	4	0.1	4	30	0.4
Plautz, Dylan	1	1	0	3	-3	-3.0	0	0	-3.0
TEAM	10	2	0	4	-4	-2.0	0	0	-0.4
West, Jack	3	10	4	29	-25	-2.5	0	4	-8.3
Total.....	12	325	1301	254	1047	3.2	13	87	87.2
Opponents.....	12	493	3046	218	2828	5.7	33	96	235.7

PASSING

NAME	G	EFF	C-A-I	PCT	YDS	TD	LONG	YPG
McKee, Tanner	10	138.72	206-315-7	65.4	2327	15	56	232.7
West, Jack	3	84.47	20-30-3	66.7	135	0	27	45.0
Patu, Ari	2	83.32	8-16-1	50.0	48	1	15	24.0
Sanders, Isaiah	11	114.40	3-6-0	50.0	46	0	27	4.2
Plautz, Dylan	1	43.68	2-5-1	40.0	26	0	19	26.0
Total.....	12	130.29	239-372-12	64.2	2582	16	56	215.2
Opponents.....	12	136.89	212-341-6	62.2	2587	15	84	215.6

TEAM TOTALS

	STANFORD	OPPONENTS
SCORING	245	389
Points Per Game	20.4	32.4
Points Off Turnovers	28	65
FIRST DOWNS	201	275
Rushing	57	150
Passing	115	110
Penalty	29	15
RUSHING YARDAGE	1047	2828
Yards gained rushing	1301	3046
Yards lost rushing	254	218
Rushing Attempts	325	493
Average Per Rush	3.2	5.7
Average Per Game	87.2	235.7
TDs Rushing	13	33
PASSING YARDAGE	2582	2587
Comp-Att-Int	239-372-12	212-341-6
Average Per Pass	6.9	7.6
Average Per Catch	10.8	12.2
Average Per Game	215.2	215.6
TDs Passing	16	15
TOTAL OFFENSE	3629	5415
Total Plays	697	834
Average Per Play	5.2	6.5
Average Per Game	302.4	451.2
KICK RETURNS: #-Yards	32-764	5-69
PUNT RETURNS: #-Yards	13-180	18-213
INT RETURNS: #-Yards	6-84	12-94
KICK RETURN AVERAGE	23.9	13.8
PUNT RETURN AVERAGE	13.8	11.8
INT RETURN AVERAGE	14.0	7.8
FUMBLES-LOST	11-7	8-3
PENALTIES-Yards	76-534	78-815
Average Per Game	44.5	67.9
PUNTS-Yards	60-2600	42-1809
Average Per Punt	43.3	43.1
Net punt average	38.5	37.8
KICKOFFS-Yards	48-2930	72-4357
Average Per Kick	61.0	60.5
Net kick average	40.9	37.8
TIME OF POSSESSION/Game	28:12	31:44
3RD-DOWN Conversions	48/144	69/158
3rd-Down Pct	33%	44%
4TH-DOWN Conversions	9/15	14/24
4th-Down Pct	60%	58%
SACKS BY-Yards	16-89	32-150
MISC YARDS	0	0
TOUCHDOWNS SCORED	28	44
FIELD GOALS-ATTEMPTS	11-16	13-17
ON-SIDE KICKS	0-1	0-0
RED-ZONE SCORES	(30-34) 88%	(47-55) 85%
RED-ZONE TOUCHDOWNS	(23-34) 68%	(35-55) 64%
PAT-ATTEMPTS	(28-28) 100%	(46-47) 98%
ATTENDANCE	214106	185561
Games/Avg Per Game	6/35684	5/37112
Neutral Site Games		1/28668

SCORE BY QUARTER

	1st	2nd	3rd	4th	OT	TOTAL
STANFORD	54	47	52	85	7	245
OPPONENTS	70	136	67	116	0	389

2021 INDIVIDUAL STATISTICS

RECEIVING

NAME	G	NO	YDS	AVG	TD	LONG	AVG/G
Higgins, Elijah	10	44	502	11.4	4	56	50.2
Yurosek, Benjamin	11	42	653	15.5	3	49	59.4
Jones, Austin	11	32	267	8.3	1	49	24.3
Humphreys, John	8	21	287	13.7	1	29	35.9
Tremayne, Brycen	5	20	245	12.2	5	27	49.0
Wilson, Michael	4	19	185	9.7	0	19	46.2
Smith, E.J.	7	16	72	4.5	0	11	10.3
Farrell, Bryce	11	14	131	9.4	1	52	11.9
Peat, Nathaniel	12	11	63	5.7	0	19	5.2
Starr, Silas	8	6	54	9.0	0	12	6.8
Symonds, Jay	11	5	56	11.2	1	26	5.1
Archer, Bradley	9	3	32	10.7	0	13	3.6
Filkins, Casey	6	3	11	3.7	0	6	1.8
Ungar, Lukas	7	2	13	6.5	0	8	1.9
Heimuli, Houston	12	1	11	11.0	0	11	0.9
Total.....	12	239	2582	10.8	16	56	215.2
Opponents.....	12	212	2587	12.2	15	84	215.6

ALL-PURPOSE

NAME	G	RUSH	REC	PUNT RET	KO RET	IR	TOTAL	YPG
Peat, Nathaniel	12	404	63	0	663	0	1130	94.2
Yurosek, Benjamin	11	11	653	0	0	0	664	60.4
Jones, Austin	11	378	267	0	0	0	645	58.6
Higgins, Elijah	10	0	502	0	0	0	502	50.2
Humphreys, John	8	0	287	0	0	0	287	35.9
Farrell, Bryce	11	8	131	46	68	0	253	23.0
Tremayne, Brycen	5	0	245	0	0	0	245	49.0
Smith, E.J.	7	133	72	0	0	0	205	29.3
Filkins, Casey	6	44	11	134	0	0	189	31.5
Wilson, Michael	4	0	185	0	0	0	185	46.2
Sanders, Isaiah	11	66	0	0	0	0	66	6.0
Symonds, Jay	11	0	56	0	0	0	56	5.1
Starr, Silas	8	0	54	0	0	0	54	6.8
McGill, Jonathan	2	0	0	0	0	43	43	21.5
Kaufusi, Tangaloa	11	0	0	0	33	0	33	3.0
Archer, Bradley	9	0	32	0	0	0	32	3.6
Kelly, Kyu Blu	11	0	0	0	0	31	31	2.8
Patu, Ari	2	31	0	0	0	0	31	15.5
Ungar, Lukas	7	0	13	0	0	0	13	1.9
Heimuli, Houston	12	0	11	0	0	0	11	0.9
Wyrick, Jimmy	11	0	0	0	0	6	6	0.5
Reid, Gabe	12	0	0	0	0	4	4	0.3
McKee, Tanner	10	4	0	0	0	0	4	0.4
Plautz, Dylan	1	-3	0	0	0	0	-3	-3.0
TEAM	10	-4	0	0	0	0	-4	-0.4
West, Jack	3	-25	0	0	0	0	-25	-8.3
Total.....	12	1047	2582	180	764	84	4657	388.1
Opponents.....	12	2828	2587	213	69	94	5791	482.6

TOTAL OFFENSE

NAME	G	PLAYS	RUSH	PASS	YDS	YPG
McKee, Tanner	10	376	4	2327	2331	233.1
Peat, Nathaniel	12	79	404	0	404	33.7
Jones, Austin	11	107	378	0	378	34.4
Smith, E.J.	7	26	133	0	133	19.0
Sanders, Isaiah	11	28	66	46	112	10.2
West, Jack	3	40	-25	135	110	36.7
Patu, Ari	2	19	31	48	79	39.5
Filkins, Casey	6	11	44	0	44	7.3
Plautz, Dylan	1	6	-3	26	23	23.0
Yurosek, Benjamin	11	2	11	0	11	1.0
Farrell, Bryce	11	1	8	0	8	0.7
TEAM	10	2	-4	0	-4	-0.4
Total.....	12	697	1047	2582	3629	302.4
Opponents.....	12	834	2828	2587	5415	451.2

PUNTING

NAME	NO	YDS	AVG.	LONG	TB	FC	I20	50+	BLK
Sanborn, Ryan	60	2600	43.3	60	4	16	18	16	0
Total.....	60	2600	43.3	60	4	16	18	16	0
Opponents.....	42	1809	43.1	60	2	18	10	6	0

KICK RETURNS

NAME	NO	YDS	AVG	TD	LONG
Peat, Nathaniel	27	663	24.6	0	39
Kaufusi, Tangaloa	3	33	11.0	0	16
Farrell, Bryce	2	68	34.0	0	40
Total.....	32	764	23.9	0	40
Opponents.....	5	69	13.8	0	22

PUNT RETURNS

NAME	NO	YDS	AVG	TD	LONG
Filkins, Casey	9	134	14.9	0	48
Farrell, Bryce	4	46	11.5	0	21
Total.....	13	180	13.8	0	48
Opponents.....	18	213	11.8	0	59

INTERCEPTIONS

NAME	NO	YDS	AVG	TD	LONG
McGill, Jonathan	2	43	21.5	0	23
Kelly, Kyu Blu	2	31	15.5	1	31
Wyrick, Jimmy	1	6	6.0	0	6
Reid, Gabe	1	4	4.0	0	4
Total.....	6	84	14.0	1	31
Opponents.....	12	94	7.8	2	39

FUMBLE RETURNS

NAME	NO	YDS	AVG	TD	LONG
Total.....	0	0	0.0	0	0
Opponents.....	0	0	0.0	0	0

KICKOFFS

NAME	NO	YDS	AVG	TB	OB	RETN	NET	YDLN
Karty, Joshua	45	2735	60.8	33	4			
Sanborn, Ryan	3	195	65.0	3	0			
Total.....	48	2930	61.0	36	4	69	40.9	24
Opponents.....	72	4357	60.5	35	1	764	37.8	27

2021 SCORING DRIVES

Stanford Drives vs. Kansas State

Qtr	Time	Play	Plays-Yards	TOP	Score
4th	3:16	Tremayne 14 yd pass from McKee (Karty PAT)	10-75	3:54	STAN 7-KSU 24

Stanford Drives vs. USC

Qtr	Time	Play	Plays-Yards	TOP	Score
1st	9:04	Peat 87 yd run (Karty PAT)	1-87	0:12	STAN 7-USC 0
2nd	8:34	Higgns 3 yd pass from McKee (Karty PAT)	9-75	4:54	STAN 14- USC 7
2nd	0:09	Tremayne 6 yd pass from McKee (Karty PAT)	4-66	1:40	STAN 21-USC 10
3rd	5:02	Kelly 31 yd interception (Karty PAT)	--	--	STAN 28-USC 13
3rd	0:25	McKee 1 yd run (Karty PAT)	5-56	1:25	STAN 35-USC 13
4th	9:16	Sanders 2 yd run (Karty PAT)	10-67	4:46	STAN 42-USC 13

Stanford Drives vs. Vanderbilt

Qtr	Time	Play	Plays-Yards	TOP	Score
1st	12:37	McKee 7 yd rush (Karty PAT)	4-75	2:23	STAN 7-VU 0
1st	2:52	Peat 21 yd rush (Karty PAT)	9-68	4:36	STAN 14-VU 7
2nd	1:53	Karty 46 yd FG	5-26	2:17	STAN 17-VU 14
2nd	0:40	Tremayne 5 yd pass from McKee (Karty PAT)	2-31	0:42	STAN 24-VU 14
2nd	0:00	Karty 35 yd FG	--	--	STAN 27-VU 14
3rd	11:18	Symonds 5 yd pass from McKee (Karty PAT)	4-55	1:31	STAN 34-VU 14
4th	1:44	Smith, E.J. 1 yd rush (Karty PAT)	8-86	5:08	STAN 41-VU 17

Stanford Drives vs. UCLA

Qtr	Time	Play	Plays-Yards	TOP	Score
2nd	4:31	Tremayne 19 yd pass from McKee (Karty PAT)	7-70	4:05	STAN 7-UCLA 14
3rd	5:30	Higgins 56 yd pass from McKee (Karty PAT)	1-56	0:10	STAN 14-UCLA 21
4th	13:06	Farrell 52 yd pass from McKee (Karty PAT)	5-80	2:16	STAN 21-UCLA 21
4th	9:10	Karty 45 yd FG	7-45	3:46	STAN 24-UCLA 28

Stanford Drives vs. Oregon

Qtr	Time	Play	Plays-Yards	TOP	Score
1st	10:30	Karty 25 yd FG	11-50	4:24	STAN 3-ORE 0
1st	6:25	Tremayne 18 yd pass from McKee (Karty PAT)	2-43	0:40	STAN 10-ORE 0
2nd	8:02	Sanders, I. 2 yd rush (Karty PAT)	12-75	6:32	STAN 17- ORE 7
4th	0:00	Higgins 2 yd pass from McKee (Karty PAT)	11-87	1:59	STAN 24-ORE 24
OT1	--	Humphreys 15 yd pass from McKee (Karty PAT)	6-25	--	STAN 31-ORE 24

Stanford Drives vs. Arizona State

Qtr	Time	Play	Plays-Yards	TOP	Score
1st	4:09	Higgins 6 yd pass from McKee (Kenney PAT)	7-75	3:03	STAN 7-ASU 7
3rd	7:32	Sanborn 32 yd FG	9-46	4:26	STAN 10-ASU 21

Stanford Drives vs. Washington State

Qtr	Time	Play	Plays-Yards	TOP	Score
1st	11:10	Yurosek 45 yd pass from McKee (Karty PAT)	7-75	3:50	STAN 7-WSU 0
1st	4:45	Karty 51 yd FG	5-15	1:10	STAN 10-WSU 0
1st	0:13	Karty 32 yd FG	8-33	3:36	STAN 13-WSU 0
2nd	0:39	Karty 31 yd FG	8-62	2:28	STAN 16-WSU 20
4th	14:06	McKee 1 yd rush (McKee rush GOOD)	9-74	5:23	STAN 24-WSU 27
4th	7:32	Jones 8 yd pass from McKee (Karty PAT)	11-85	5:28	STAN 31-WSU 27

Stanford Drives vs. Washington

Qtr	Time	Play	Plays-Yards	TOP	Score
1st	7:56	Karty 35 yd. FG	13-58	7:04	STAN 3-UW 0
4th	12:52	McKee 1 yd rush (Karty PAT)	16-75	7:25	STAN 10-UW 12
4th	7:05	Karty 43 yd FG	7-29	3:25	STAN 13-UW 12

Kansas State Drives vs. Stanford

Qtr	Time	Play	Plays-Yards	TOP	Score
1st	3:06	Thompson 6 yd run (Winkel PAT)	2-62	0:56	STAN 0-KSU 7
2nd	6:17	Vaughn 59 yd run (Winkel PAT)	3-71	1:39	STAN 0-KSU 14
4th	10:08	Winkel 40 yd FG	9-44	4:43	STAN 0-KSU 17
4th	7:10	Thompson 13 yd run (Winkel PAT)	2-20	0:46	STAN 0-KSU 24

USC Drives vs. Stanford

Qtr	Time	Play	Plays-Yards	TOP	Score
2nd	13:28	Ingram 2 yd run (Stadthaus PAT)	15-95	5:26	STAN 7-USC 7
2nd	1:56	Stadthaus 24 yd FG	15-68	6:38	STAN 14-USC 10
3rd	9:14	Stadthaus 33 yd FG	12-59	5:46	STAN 21-USC 13
4th	5:54	London 11 yd pass from Slovis (Stadthaus PAT)	9-75	3:22	STAN 42-USC 20
4th	0:46	Barlow 4 yd run (Bryant Jr. pass)	10-69	2:39	STAN 42-USC 28

Vanderbilt Drives vs. Stanford

Qtr	Time	Play	Plays-Yards	TOP	Score
1st	7:35	Davis 1 yd rush (Bulovas PAT)	14-75	5:02	STAN 7-VU 7
2nd	4:19	Boddie 3 yd pass from Seals (Bulovas PAT)	14-98	7:16	STAN 14-VU 14
3rd	8:26	Bulovas 34 yd FG	9-59	2:52	STAN 34-VU 17
4th	0:00	Johnson 26 yd pass from Wright (no PAT)	8-75	1:44	STAN 41-VU 23

UCLA Drives vs. Stanford

Qtr	Time	Play	Plays-Yards	TOP	Score
1st	12:12	Thompson-Robinson 1 yd run (Barr-Mira PAT)	4-13	2:16	STAN 0-UCLA 7
1st	0:15	Charbonnet 5 yd rush (Barr-Mira PAT)	17-88	8:00	STAN 0-UCLA 14
2nd	0:23	Thompson-Robinson 2 yd run (Barr-Mira PAT)	7-55	1:17	STAN 7-UCLA 21
4th	12:56	Phillips 75 yd pass from Thompson-Robinson (Barr-Mira PAT)	1-75	0:10	STAN 21-UCLA 28
4th	2:30	Phillips 5 yd pass from Thompson-Robinson (Barr-Mira PAT)	13-75	6:40	STAN 24-UCLA 25

Oregon Drives vs. Stanford

Qtr	Time	Play	Plays-Yards	TOP	Score
2nd	14:34	Brown 3 yd rush (Lewis PAT)	8-55	2:31	STAN 10-ORE 7
3rd	8:32	Verdell 1 yd rush (Lewis PAT)	8-48	3:48	STAN 17-ORE 14
3rd	0:53	Lewis 22 yd FG	12-34	6:16	STAN 17-ORE 17
4th	9:32	Brown 5 yd rush (Lewis PAT)	5-80	2:11	STAN 17-ORE 24

Arizona State Drives vs. Stanford

Qtr	Time	Play	Plays-Yards	TOP	Score
1st	7:12	Daniels, J. 51 yd rush (Zendejas PAT)	9-87	4:01	STAN 0-ASU 7
1st	1:05	White, R. 5 yd rush (Zendejas PAT)	7-75	3:04	STAN 7-ASU 14
2nd	10:24	Badger 22 yd rush (Zendejas PAT)	6-80	2:14	STAN 7-ASU 21
3rd	2:38	Pierce, D. 27 yd interception (Zendejas PAT)	--	--	STAN 7-ASU 28

Washington State Drives vs. Stanford

Qtr	Time	Play	Plays-Yards	TOP	Score
2nd	13:24	Harris 32 yd pass from de Laura (Janikowski PAT)	3-70	1:49	STAN 13-WSU 7
2nd	9:21	Jackson Jr. 31 yd pass from de Laura (Janikowski PAT blocked)	6-55	2:58	STAN 13-WSU 13
2nd	3:07	Stribling 10 yd pass from de Laura (Janikowski PAT)	1-10	0:07	STAN 13-WSU 20
3rd	4:34	Borghi 2 yd rush (Janikowski PAT)	7-66	3:29	STAN 16-WSU 27
4th	1:30	Borghi 2 yd rush (Janikowski PAT)	6-70	1:56	STAN 31-WSU 34

Washington Drives vs. Stanford

Qtr	Time	Play	Plays-Yards	TOP	Score
2nd	14:07	Henry 24 yd FG	12-57	5:39	STAN 3-UW 3
2nd	6:39	Henry 37 yd FG	8-50	4:37	STAN 3-UW 6
2nd	0:00	Henry 32 yd FG	13-81	3:00	STAN 3-UW 9
3rd	5:17	Henry 36 yd FG	6-18	2:37	STAN 3-UW 12
4th	0:21	McMillan 20 yd pass from Morris (Jackson rush)	8-67	2:30	STAN 13-UW 20

2021 SCORING DRIVES

Stanford Drives vs. Utah

Qtr	Time	Play	Plays-Yards	TOP	Score
3rd	10:14	Sanders 4 yd rush (Karty PAT)	9-64	4:46	STAN 7-UTAH 38

Stanford Drives at Oregon State

Qtr	Time	Play	Plays-Yards	TOP	Score
3rd	10:24	Yurosek 8 yd pass from Patu (Karty PAT)	7-75	3:00	STAN 7-OSU 21
4th	6:25	Peat 18 yd rush (Karty PAT)	14-75	6:54	STAN 14-OSU 35

Stanford Drives vs. California

Qtr	Time	Play	Plays-Yards	TOP	Score
2nd	0:00	Karty 32 yd FG	6-41	0:34	STAN 3-CAL 14
4th	12:48	Jones 1 yd run (McKee pass to Humphreys GOOD)	13-80	3:33	STAN 11-CAL 27

Stanford Drives vs. Notre Dame

Qtr	Time	Play	Plays-Yards	TOP	Score
3rd	13:06	Jones 5 yd run (Karty PAT)	2-13	0:39	STAN 7-ND 24
4th	11:44	Yurosek 49 yd pass from McKee (Karty PAT_	6-75	2:49	STAN 14-ND 38

Utah Drives vs. Stanford

Qtr	Time	Play	Plays-Yards	TOP	Score
1st	10:57	Thomas 10 yd rush (Redding PAT)	9-65	4:03	STAN 0-UTAH 7
1st	6:15	Thomas 5 yd rush (Redding PAT)	6-68	2:33	STAN 0-UTAH 14
2nd	14:31	Thomas 58 yd rush (Redding PAT)	1-58	0:12	STAN 0-UTAH 21
2nd	6:37	Thomas 11 yd rush (Redding PAT)	10-90	4:17	STAN 0-UTAH 28
2nd	3:10	Pledger 96 yd rush (Redding PAT)	1-96	0:16	STAN 0-UTAH 35
2nd	0:00	Redding 29 yd FG	9-52	1:07	STAN 0-UTAH 38
4th	12:11	Lloyd 2 yd interception (Redding PAT)	--	--	STAN 7-UTAH 45
4th	1:48	Bernard 11 yd rush (Redding PAT)	9-65	5:18	STAN 7-UTAH 52

Oregon State Drives vs. Stanford

Qtr	Time	Play	Plays-Yards	TOP	Score
1st	6:30	Nolan 4 yd rush (Hayes PAT)	16-75	7:29	STAN 0-OSU 7
2nd	0:17	Colletto 2 yd rush (Hayes PAT)	10-63	3:28	STAN 0-OSU 14
3rd	13:24	Bradford 67 yd pass from Nolan (Hayes PAT)	3-75	1:36	STAN 0-OSU 21
3rd	2:40	Baylor 6 yd rush (Hayes PAT)	12-80	5:06	STAN 7-OSU 28
4th	13:19	Quitoriano 5 yd pass from Nolan (Hayes PAT)	6-34	2:02	STAN 7-OSU 35

California Drives vs. Stanford

Qtr	Time	Play	Plays-Yards	TOP	Score
2nd	12:07	Clark 84 yd pass from Garbers (Longhetto PAT)	4-95	2:04	STAN 0-CAL 7
2nd	5:38	Brooks 1 yd pass from Garbers (Longhetto PAT)	11-80	5:21	STAN 0-CAL 14
3rd	11:05	Longhetto 24 yd FG	9-69	3:55	STAN 3-CAL 17
3rd	4:40	Longhetto 34 yd FG	6-81	3:47	STAN 3-CAL 20
3rd	1:26	Dancy 76 yd run (Longhetto PAT)	2-80	0:53	STAN 3-CAL 27
4th	10:30	Dancy 2 yd run (Longhetto PAT)	4-39	2:15	STAN 11-CAL 34
4th	5:00	Street 5 yd run (Longhetto PAT)	8-60	4:39	STAN 11-CAL 41

Notre Dame Drives vs. Stanford

Qtr	Time	Play	Plays-Yards	TOP	Score
1st	9:39	Lenzy 16 yd pass from Coan (Doerer PAT)	5-74	3:00	STAN 0-ND 7
2nd	14:30	Takacs 2 yd pass from Coan (Doerer PAT)	9-69	3:40	STAN 0-ND 14
2nd	11:27	Doerer 36 yd FG	5-5	2:23	STAN 0-ND 17
2nd	4:47	Williams 1 yd run (Doerer PAT)	12-75	5:09	STAN 0-ND 24
3rd	11:31	Coan 1 yd run (Doerer PAT)	4-75	1:35	STAN 7-ND 31
4th	14:33	Buchner 33 yd run (Doerer PAT)	3-72	0:35	STAN 7-ND 38
4th	0:58	Williams 12 yd run (Doerer PAT)	9-77	5:26	STAN 14-ND 45

2021 SUPERLATIVES

INDIVIDUAL SINGLE-GAME SUPERLATIVES

CATEGORY	NO.	STANFORD
Rushes	16	Jones, Austin vs Washington (Oct 30, 2021)
Yards Rushing	115	Peat, Nathaniel at USC (Sep 11, 2021)
TD Rushes	1	13x , last: Jones, Austin vs Notre Dame (Nov 27, 2021)
Long Rush	87	Peat, Nathaniel at USC (Sep 11, 2021)
Pass attempts	45	McKee, Tanner at Arizona St. (Oct 08, 2021)
Pass completions	27	McKee, Tanner at Arizona St. (Oct 08, 2021)
Yards Passing	356	McKee, Tanner at Arizona St. (Oct 08, 2021)
TD Passes	3	McKee, Tanner vs UCLA (Sep 25, 2021)
		McKee, Tanner vs Oregon (Oct 02, 2021)
Long Pass	56	McKee, Tanner vs UCLA (Sep 25, 2021)
Receptions	9	Jones, Austin at Washington St. (Oct 16, 2021)
Yards Receiving	118	Yurosek, Benjamin at Arizona St. (Oct 08, 2021)
TD Receptions	1	16x , last: Yurosek, Benjamin vs Notre Dame (Nov 27, 2021)
Long Reception	56	Higgins, Elijah vs UCLA (Sep 25, 2021)
Field Goals	3	Karty, Joshua at Washington St. (Oct 16, 2021)
Long Field Goal	51	Karty, Joshua at Washington St. (Oct 16, 2021)
Punts	8	Sanborn, Ryan vs Notre Dame (Nov 27, 2021)
Punting Avg	49.4	Sanborn, Ryan vs UCLA (Sep 25, 2021)
Long Punt	60	Sanborn, Ryan vs Utah (Nov 05, 2021)
Punts inside 20	4	Sanborn, Ryan vs Notre Dame (Nov 27, 2021)
Long Punt Return	48	Filkins, Casey at Vanderbilt (Sep 18, 2021)
Long Kickoff Return	40	Farrell, Bryce vs UCLA (Sep 25, 2021)
Tackles	12	4x, last: Mangum-Farrar, Jacob at Oregon St. (Nov 13, 2021)
Sacks	1.5	Booker, Thomas vs UCLA (Sep 25, 2021)
		Miezan, Ricky vs UCLA (Sep 25, 2021)
Tackles For Loss	3.0	Reid, Gabe at Oregon St. (Nov 13, 2021)
Interceptions	1	6x, last: McGill, Jonathan vs Notre Dame (Nov 27, 2021)

CATEGORY	NO.	OPPONENT
Rushes	24	Charbonnet, Zac, vs UCLA (Sep 25, 2021)
Rushes	24	Charbonnet, Zac, vs UCLA (Sep 25, 2021)
Yards Rushing	177	Thomas,Tavion, vs Utah (Nov 05, 2021)
TD Rushes	4	Thomas,Tavion, vs Utah (Nov 05, 2021)
Long Rush	96	Pledger,T.J., vs Utah (Nov 05, 2021)
Pass attempts	42	Slovis,Kedon, at USC (Sep 11, 2021)
Pass completions	27	Slovis,Kedon, at USC (Sep 11, 2021)
Yards Passing	345	Coan,Jack, vs Notre Dame (Nov 27, 2021)
TD Passes	3	de Laura,Jayden, at Washington St. (Oct 16, 2021)
Long Pass	84	Garbers,Chase, vs California (Nov 20, 2021)
Receptions	9	Mayer,Michael, vs Notre Dame (Nov 27, 2021)
Yards Receiving	135	Clark,Trevon, vs California (Nov 20, 2021)
TD Receptions	2	Philips, Kyle, vs UCLA (Sep 25, 2021)
Long Reception	84	Clark,Trevon, vs California (Nov 20, 2021)
Field Goals	4	Henry,Peyton, vs Washington (Oct 30, 2021)
Long Field Goal	40	Winkel, Taiten, vs Kansas State (Sep 04, 2021)
Punts	6	Smith,Harrison, at Vanderbilt (Sep 18, 2021)
		Akers,Luke, vs UCLA (Sep 25, 2021)
Punting Avg	48.5	Griffiths,Ben, at USC (Sep 11, 2021)
Long Punt	60	Akers,Luke, vs UCLA (Sep 25, 2021)
Punts inside 20	2	Griffiths,Ben, at USC (Sep 11, 2021)
		Akers,Luke, vs UCLA (Sep 25, 2021)
		Snee,Tom, vs Oregon (Oct 02, 2021)
Long Punt Return	59	Philips, Kyle, vs UCLA (Sep 25, 2021)
Long Kickoff Return	22	Hutson,Kris, vs Oregon (Oct 02, 2021)
Tackles	16	Bruener,Carson, vs Washington (Oct 30, 2021)
Sacks	2.0	Johnson,Tyler, at Arizona St. (Oct 08, 2021)
		Tunuufi,Voi, vs Washington (Oct 30, 2021)
Tackles For Loss	5.0	Lloyd,Devin, vs Utah (Nov 05, 2021)
Interceptions	1	12x, last: Gamble,Collin, vs California (Nov 20, 2021)

TEAM SINGLE-GAME SUPERLATIVES

CATEGORY	NO.	STANFORD
Rushes	35	vs Oregon (Oct 02, 2021)
		at Washington St. (Oct 16, 2021)
Yards Rushing	204	at Vanderbilt (Sep 18, 2021)
Yards Per Rush	7.6	at Vanderbilt (Sep 18, 2021)
TD Rushes	3	at USC (Sep 11, 2021)
		at Vanderbilt (Sep 18, 2021)
Pass attempts	45	at Arizona St. (Oct 08, 2021)
Pass completions	27	at Arizona St. (Oct 08, 2021)
Yards Passing	356	at Arizona St. (Oct 08, 2021)
Yards Per Pass	10.2	at USC (Sep 11, 2021)
TD Passes	3	vs UCLA (Sep 25, 2021)
		vs Oregon (Oct 02, 2021)
Total Plays	71	vs Oregon (Oct 02, 2021)
Total Offense	422	at Vanderbilt (Sep 18, 2021)
Yards Per Play	7.5	at Vanderbilt (Sep 18, 2021)
Points	42	at USC (Sep 11, 2021)
Sacks By	4	vs UCLA (Sep 25, 2021)
First Downs	23	vs Oregon (Oct 02, 2021)
Penalties	10	vs Oregon (Oct 02, 2021)
Penalty Yards	65	vs Kansas State (Sep 04, 2021)
Turnovers	3	at Arizona St. (Oct 08, 2021)
		vs Washington (Oct 30, 2021)
		at Oregon St. (Nov 13, 2021)
Interceptions By	1	6x, last: vs Notre Dame (Nov 27, 2021)
Punts	8	vs Notre Dame (Nov 27, 2021)
Punting Avg	49.4	vs UCLA (Sep 25, 2021)
Long Punt	60	vs Utah (Nov 05, 2021)
Punts inside 20	4	vs Notre Dame (Nov 27, 2021)
Long Punt Return	48	at Vanderbilt (Sep 18, 2021)

CATEGORY	NO.	OPPONENT
Rushes	54	vs Oregon (Oct 02, 2021)
Yards Rushing	441	vs Utah (Nov 05, 2021)
Yards Per Rush	10.4	vs California (Nov 20, 2021)
TD Rushes	6	vs Utah (Nov 05, 2021)
Pass attempts	42	at USC (Sep 11, 2021)
Pass completions	27	at USC (Sep 11, 2021)
		vs Notre Dame (Nov 27, 2021)
Yards Passing	341	vs Notre Dame (Nov 27, 2021)
Yards Per Pass	10.3	vs Kansas State (Sep 04, 2021)
TD Passes	3	at Washington St. (Oct 16, 2021)
Total Plays	84	at Vanderbilt (Sep 18, 2021)
Total Offense	636	vs California (Nov 20, 2021)
Yards Per Play	10.1	vs California (Nov 20, 2021)
Points	52	vs Utah (Nov 05, 2021)
Sacks By	5	at Arizona St. (Oct 08, 2021)
		vs Utah (Nov 05, 2021)
First Downs	30	vs Utah (Nov 05, 2021)
Penalties	10	vs Oregon (Oct 02, 2021)
Penalty Yards	111	at USC (Sep 11, 2021)
Turnovers	2	vs California (Nov 20, 2021)
Interceptions By	3	at Arizona St. (Oct 08, 2021)
Punts	6	at Vanderbilt (Sep 18, 2021)
		vs UCLA (Sep 25, 2021)
Punting Avg	48.5	at USC (Sep 11, 2021)
Long Punt	60	vs UCLA (Sep 25, 2021)
Punts inside 20	2	at USC (Sep 11, 2021)
		vs UCLA (Sep 25, 2021)
		vs Oregon (Oct 02, 2021)
Long Punt Return	59	vs UCLA (Sep 25, 2021)

2021 MISCELLANEOUS

SCORING

SCORING	TD	FGS	KICK	PAT RUSH	PAT RCV	PAT PASS	PAT DXP	SAF	POINTS
Karty, Joshua	0	10-15	27-27	0-0	0	0-0	0	0	57
Tremayne, Brycen	5	0-0	0-0	0-0	0	0-0	0	0	30
McKee, Tanner	4	0-0	0-0	1-1	0	1-1	0	0	26
Higgins, Elijah	4	0-0	0-0	0-0	0	0-0	0	0	24
Sanders, Isaiah	3	0-0	0-0	0-0	0	0-0	0	0	18
Peat, Nathaniel	3	0-0	0-0	0-0	0	0-0	0	0	18
Jones, Austin	2	0-0	0-0	0-0	0	0-0	0	0	12
Yurosek, Benjamin	2	0-0	0-0	0-0	0	0-0	0	0	12
Humphreys, John	1	0-0	0-0	0-0	1	0-0	0	0	8
Smith, E.J.	1	0-0	0-0	0-0	0	0-0	0	0	6
Farrell, Bryce	1	0-0	0-0	0-0	0	0-0	0	0	6
Symonds, Jay	1	0-0	0-0	0-0	0	0-0	0	0	6
Kelly, Kyu Blu	1	0-0	0-0	0-0	0	0-0	0	0	6
Sanborn, Ryan	0	1-1	0-0	0-0	0	0-0	0	0	3
Kenney, Emmet	0	0-0	1-1	0-0	0	0-0	0	0	1
Total.....	28	11-16	28-28	1-1	1	1-1	0	0	245
Opponents.....	44	12-17	46-47	1-1	1	1-1	0	0	389

FIELD GOAL ACCURACY

NAME	FGM-FGA	PCT	10-19	20-29	30-39	40-49	50+	LONG	BLK
KARTY, JOSH	10-15	.667	--	1-1	5-5	3-4	1-5	51	1
SANBORN, RYAN	1-1	1.000	--	--	1-1	--	--	32	0

FG SEQUENCE	STANFORD	OPPONENTS
Kansas State	--	(40)
USC	49	(24), (33)
Vanderbilt	(46), (35)	(34)
UCLA	51, (45), 54	42
Oregon	(25)	(22)
Arizona State	(32)	35
Washington State	(51), (32), (31)	
Washington	(35), (43)	(24), (37), (32), (35)
Utah	--	(29)
Oregon State	55	56
California	(32)	(24), (34)
Notre Dame	58	(36)

Numbers in (parentheses) indicate field goal was made.

STANFORD IN THE RED ZONE

Possessions	34
Total scores	30
Percentage	88.2%
Points Scored	184
Touchdowns (rush/pass)	23 (11/12)
Field goals	7
Missed field goals	0
On downs	3
Turnovers	1
Clock	0

OPPONENTS IN THE RED ZONE

Possessions	55
Total scores	47
Percentage	85.5%
Points Scored	283
Touchdowns (rush/pass)	35 (26/9)
Field goals	12
Missed field goals	2
On downs	4
Turnovers	0
Clock	1

STANFORD NON-OFFENSIVE TOUCHDOWNS

YDS	PLAY	PLAYER	OPPONENT
31	Interception	Kyu Blu Kelly	USC (Sept. 11)

POINTS OFF TURNOVERS

OPPONENT	STAN TOs	OPP POINTS	OPP TOs	STAN POINTS
vs. Kansas State	2	7	1	0
at #14 USC	0	0	1	7
at Vanderbilt	0	0	1	3
#24 UCLA	0	0	0	0
#3 Oregon	0	0	1	7
at #22 Arizona State	3	7	1	0
at Washington State	1	7	0	0
Washington	3	6	0	0
Utah	2	13	1	0
Oregon State	3	14	0	0
California	2	0	2	0
Notre Dame	0	0	1	0
Total	14	54	7	17

2021 GAME CAPSULES

GAME-BY-GAME CAPSULES

GAME	1ST DOWNS R-PS-PN	RUSHING ATT-YDS	RUSHING TD	PASSING C-ATT-INT	PASSING YDS	PASSING TD	TOTAL PLAYS-YDS	3RD DOWN CONV.	TIME OF POSSESSION
Stanford	3-9-2	22-39	0	23-30-2	194	1	52-233	4-12	32:53
vs. KANSAS STATE	8-5-2	31-200	3	9-14-1	144	0	45-344	2-7	27:07
Stanford	18-4-9	30-141	3	16-23-0	234	2	53-375	5-10	27:58
at USC	24-13-10	33-185	2	27-42-1	223	1	75-408	6-14	32:02
Stanford	7-10-3	27-204	3	19-29-0	218	2	56-422	2-9	28:38
at VANDERBILT	13-10-0	44-247	1	18-40-1	151	2	84-398	5-18	31:22
Stanford	2-9-0	22-67	0	19-32-0	293	3	54-360	5-14	22:25
UCLA	13-11-0	52-204	3	18-29-0	251	2	81-455	10-18	37:35
Stanford	7-12-4	35-124	1	20-36-0	230	3	71-354	5-14	29:31
OREGON	12-9-0	54-228	3	14-26-1	186	0	80-414	6-16	30:29
Stanford	1-16-3	20-9	0	27-45-3	356	1	65-356	5-14	28:06
at ARIZONA STATE	12-8-1	44-255	3	14-23-0	175	0	67-430	7-13	31:54
Stanford	6-12-2	35-76	1	23-32-0	273	2	67-349	5-13	32:59
at WASHINGTON STATE	7-11-2	27-100	2	17-30-0	289	3	57-389	3-10	27:01
Stanford	5-10-2	27-71	1	21-32-2	194	0	59-265	4-12	29:50
WASHINGTON	15-6-0	42-229	0	17-25-0	146	1	67-375	5-13	30:10
Stanford	4-6-1	31-83	1	15-23-1	85	0	54-168	3-13	29:38
UTAH	23-7-1	46-441	6	13-22-0	140	0	68-581	7-11	30:22
Stanford	9-5-1	27-136	1	10-22-2	94	1	49-230	4-11	23:13
at OREGON STATE	14-11-4	51-218	3	19-25-0	257	2	76-475	10-15	36:47
Stanford	4-13-4	26-43	1	26-43-2	239	0	69-282	4-12	28:17
CALIFORNIA	12-10-0	34-352	3	19-29-1	284	2	63-636	6-12	31:43
Stanford	5-5-1	22-55	1	20-25-0	172	1	47-227	3-11	25:50
CALIFORNIA	10-13-4	35-169	4	27-36-1	341	2	71-510	2-11	34:10

2021 CENTURY CLUB

RUSHING [1]

Yards	Attempts	Name, Opponent
115	6	Nathaniel Peat, USC (Sept. 11)

RECEIVING [3]

Yards	Receptions	Name, Opponent
103	5	Elijah Higgins, UCLA (Sept. 25)
118	6	Benjamin Yurosek, Arizona State (Oct. 8)
110	7	Elijah Higgins, Arizona State (Oct. 8)

2021 QUARTERBACKS

#0 Isaiah Sanders

OPPONENT	COMP-ATT-INT	YDS	TD	LONG
vs. Kansas State				--
at #14 USC				--
at Vanderbilt				--
#24 UCLA				--
# 3 Oregon				--
at #22 Arizona State				--
at Washington State				--
Washington				--
Utah	2-3-0	29	0	27
Oregon State	1-3-0	minus 3	0	0
California	--	--	--	--
Notre Dame				
TOTALS	3-6-0	26	0	27

CAREER HIGHS

Pass attempts	3, 11/05/21 vs. Utah
Pass completions	2, 11/05/21 vs. Utah
Passing yards	29, 11/05/21 vs. Utah
Passing TDs	0
Long	27, 11/05/21 vs. Utah
Total Offense	34, 11/05/21 vs. Utah

CAREER TOTALS

400-yard passing games	0
300-yard passing games	0
200-yard passing games	0
Multiple TD pass games	0
Record as a starter	0-1 (.000)

RUSHING

OPPONENT	ATT-YDS-TD	LONG
vs. Kansas State	0-0-0	--
at #14 USC	2-5-1	3
at Vanderbilt	1-0-0	0
#24 UCLA	1-minus 2-0	0
#3 Oregon	1-2-1	1
at #25 Arizona State	0-0-0	--
at Washington State		DNP
Washington	2-8-0	5
Utah	5-6-1	4
at Oregon State	9-37-0	11
California	--	--
Notre Dame	1-10-0	10
TOTALS	21-56-3	11

CAREER HIGHS

Rushing attempts	9, 11/13/21 at Oregon State
Rushing yards	37, 11/13/21 at Oregon State
Long	11, 11/13/21 at Oregon State
Rushing TDs	2, 12/19/20 at UCLA
100-yard rushing games	

#11 Ari Patu

OPPONENT	COMP-ATT-INT	YDS	TD	LONG
vs. Kansas State				DNP
at #14 USC				DNP
at Vanderbilt				DNP
#24 UCLA				DNP
# 3 Oregon				DNP
at #22 Arizona State				DNP
at Washington State				DNP
Washington				DNP
Utah	1-2-0	minus-3	0	0
at Oregon State	7-14-1	51	1	15
Notre Dame				DNP
TOTALS	8-16-1	48	1	15

CAREER HIGHS

Pass attempts	14, 11/13/21 at Oregon State
Pass completions	7, 11/13/21 at Oregon State
Passing yards	51, 11/13/21 at Oregon State
Passing TDs	1, 11/13/21 at Oregon State
Long	15, 11/13/21 at Oregon State
Total Offense	82, 11/13/21 at Oregon State

CAREER TOTALS

400-yard passing games	0
300-yard passing games	0
200-yard passing games	0
Multiple TD pass games	0
Record as a starter	0-1 (.000)

RUSHING

OPPONENT	ATT-YDS-TD	LONG
vs. Kansas State		DNP
at #14 USC		DNP
at Vanderbilt		DNP
#24 UCLA		DNP
vs. Kansas State		DNP
at #22 Arizona State		DNP
at Washington State		DNP
Washington		DNP
Utah	0-0-0	DNP
at Oregon State	3-31-0	21
Notre Dame		DNP
TOTALS	3-31-0	21

CAREER HIGHS

Rushing attempts	3, 11/13/21 at Oregon State
Rushing yards	31, 11/13/21 at Oregon State
Long	21, 11/13/21 at Oregon State
Rushing TDs	0
100-yard rushing games	0

#18 Tanner McKee

OPPONENT	COMP-ATT-INT	YDS	TD	LONG
vs. Kansas State	15-18-0	118	1	29
at #14 USC	16-23-0	234	2	49
at Vanderbilt	19-29-0	218	2	32
#24 UCLA	19-32-0	293	3	56
#3 Oregon	20-36-0	230	3	23
at #22 Arizona State	27-45-3	356	1	27
at Washington State	23-32-0	273	2	45
Washington	21-32-2	194	0	23
Utah				DNP
at Oregon State				DNP
California	26-43-2	239	0	27
Notre Dame	20-25-0	172	1	49
TOTALS	206-315-7	2327	15	56

CAREER HIGHS

Pass attempts	45, 10/08/21 at #22 Arizona State
Pass completions	27, 10/08/21 at #22 Arizona State
Passing yards	356, 10/08/21 at #22 Arizona State
Passing TDs	3 (2x), 10/02/21 vs. #3 Oregon
Long	56, 09/25/21 vs. #24 UCLA
Total Offense	335, 09/25/21 vs. #24 UCLA

CAREER TOTALS

400-yard passing games	0
300-yard passing games	1, 10/08/21 at #22 Arizona State
200-yard passing games	7, 11/20/21 vs. California
Multiple TD pass games	5, 10/16/21 at Washington State
Record as a starter	3-6 (.333)

RUSHING

OPPONENT	ATT-YDS-TD	LONG
vs. Kansas State	4-minus 1-0	11
at #14 USC	4-7-1	3
at Vanderbilt	4-9-1	7
#24 UCLA	8-42-0	30
#3 Oregon	9-14-0	9
at #22 Arizona State	6-minus 36-0	0
at Washington State	11-12-1	17
Washington	4-minus 15-1	1
Utah		DNP
at Oregon State		DNP
California	6-minus 10-0	4
Notre Dame	4-minus 18-0	2
TOTALS	60-4-4	30

CAREER HIGHS

Rushing attempts	9, 10/02/21 vs. #3 Oregon
Rushing yards	30, 09/25/21 vs. #24 UCLA
Long	30, 09/25/21 vs. #24 UCLA
Rushing TDs	3; last: 10/30/21 vs. Washington
100-yard rushing games	0

2021 RUNNING BACKS

#2 Casey Filkins

OPPONENT	RUSHING ATT-YDS-TD	LONG	RECEIVING REC-YDS-TD	LONG
vs. Kansas State	0-0-0	---	1-6-0	6
at #14 USC	5-3-0	7	0-0-0	0
at Vanderbilt	4-38-0	20	0-0-0	0
#24 UCLA				DNP
# 3 Oregon	0-0-0	--	0-0-0	--
at #22 Arizona State	0-0-0	--	2-5-0	5
at Washington State	2-5-0	3	0-0-0	0
Washington				DNP
Utah				DNP
at Oregon State				DNP
California				DNP
Notre Dame				DNP
TOTALS	11-46-0	20	3-11-0	6

CAREER HIGHS

Rushing attempts	5, 09/11/21 at #14 USC
Rushing yards	38, 09/18/21 at Vanderbilt
Long	20, 09/18/21 at Vanderbilt
Rushing TDs	0
100-yard games	0
Receptions	2, 10/08/21 at #22 Arizona State
Receiving yards	6
Long	6
Receiving TDs	0
All-purpose yards	120, 09/18/21 at Vanderbilt

#8 Nathaniel Peat

OPPONENT	RUSHING ATT-YDS-TD	LONG	RECEIVING REC-YDS-TD	LONG
vs. Kansas State	3-3-0	4	1-minus 4-0	-4
at #14 USC	6-115-1	87	0-0-0	0
at Vanderbilt	5-51-1	21	1-5-0	5
#24 UCLA	13-27-0	11	4-37-0	19
# 3 Oregon	15-78-0	23	1-12-0	12
at #22 Arizona State	7-32-0	18	1-4-0	4
at Washington State	10-27-0	8	0-0-0	0
Washington	4-13-0	6	0-0-0	0
Utah	3-1-0	4	0-0-0	0
at Oregon State	4-35-1	18	2-9-0	7
California	6-19-0	7	0-0-0	0
Notre Dame	3-3-0	2	1-0-0	0
TOTALS	79-404-3	87	11-63	19

CAREER HIGHS

Rushing attempts	15, 10/02/21 vs. #3 Oregon
Rushing yards	115, 09/11/21 at #14 USC
Long	87, 09/11/21 at #14 USC
Rushing TDs	1 (4x), last 11/13/21 at Oregon State
100-yard games	1, 09/11/21 at #14 USC
Receptions	4, 09/25/21 vs. #24 UCLA
Receiving yards	37, 09/25/21 vs. #24 UCLA
Long	21, 11/16/19 at Washington State
Receiving TDs	0
All-purpose yards	191, 11/7/20 at #12 Oregon

#20 Austin Jones

OPPONENT	RUSHING ATT-YDS-TD	LONG	RECEIVING REC-YDS-TD	LONG
vs. Kansas State	9-25-0	6	4-30-0	15
at #14 USC	10-13-0	5	2-54-0	49
at Vanderbilt	7-80-0	61	1-9-0	9
#24 UCLA				DNP
# 3 Oregon	9-30-0	11	2-1-0	3
at #22 Arizona State	7-13-0	5	5-43-0	13
at Washington State	11-23-0	9	9-75-1	32
Washington	16-62-0	9	2-20-0	10
Utah	9-33-0	19	2-6-0	3
at Oregon State	10-36-0	15	1-8-0	8
California	10-28-1	8	2-10-0	6
Notre Dame	9-35-1	11	2-11-0	13
TOTALS	107-378-2	61	32-267-1	52

CAREER HIGHS

Rushing attempts	31, 12/5/20 at #23 Washington
Rushing yards	138, 12/5/20 at #23 Washington
Long	61, 09/18/21 at Vanderbilt
Rushing TDs	2, 4x (last: 12/19/20 at UCLA)
100-yard games	3, last: 12/12/20 at Oregon State (126)
Receptions	9, 10/16/21 at Washington State
Receiving yards	75, 10/16/21 at Washington State
Long	49, 09/11/21 at #14 USC
Receiving TDs	1, 10/16/21 at Washington State
All-purpose yards	166, 12/5/20 at #23 Washington

#22 E.J. Smith

OPPONENT	RUSHING ATT-YDS-TD	LONG	RECEIVING REC-YDS-TD	LONG
vs. Kansas State	3-18-0	15	4-12-0	9
at #14 USC	1-2-0	2	2-14-0	7
at Vanderbilt	5-26-1	18	2-8-0	5
#24 UCLA				DNP
#3 Oregon				DNP
at #22 Arizona State				DNP
at Washington State				DNP
Washington	1-3-0	3	4-17-0	11
Utah	7-54-0	32	1-9-0	9
at Oregon State				DNP
California	4-6-0	3	1-minus 1-0	--
Notre Dame	5-25-0	10	1-6-0	6
TOTALS	26-134-1	32	15-65-0	11

CAREER HIGHS

Rushing attempts	7, 11/05/21 vs. Utah
Rushing yards	54, 11/05/21 vs. Utah
Long	32, 11/05/21 vs. Utah
Rushing TDs	1, 09/18/21 at Vanderbilt
100-yard games	0
Receptions	4 (2x); 10/30/21 vs. Washington
Receiving yards	17, 10/30/21 vs. Washington
Long	11, 10/30/21 vs. Washington
Receiving TDs	0
All-purpose yards	30, 09/11/21 at #14 USC

2021 RECEIVERS

#4 Michael Wilson, WR

OPPONENT	REC-YDS-TD	LONG
vs. Kansas State		DNP
at #14 USC		DNP
at Vanderbilt		DNP
#24 UCLA		DNP
#3 Oregon		DNP
at #22 Arizona State		DNP
at Washington State		DNP
Washington		DNP
Utah	2-22-0	12
at Oregon State	5-50-0	17
California	6-61-0	19
Notre Dame	6-52-0	19
TOTALS	19-190-0	19

CAREER HIGHS

Receptions	10, 11/30/19 vs. #15 Notre Dame
Yards	114, 11/16/19 at Washington State
Long	47, 11/16/19 at Washington State
TDs	1, 7x (last: 11/27/20 at California)
100-yard games	1, 11/16/19 at Washington State (114)
All-purpose yards	114, 2x (last: 11/16/19 at Washington State)

#5 John Humphreys, WR

OPPONENT	REC-YDS-TD	LONG
vs. Kansas State	3-53-0	29
at #14 USC	3-40-0	20
at Vanderbilt	1-26-0	26
#24 UCLA	2-33-0	25
#3 Oregon	4-53-1	23
at #22 Arizona State	4-47-0	19
at Washington State		DNP
Washington		DNP
Utah		DNP
at Oregon State	0-0-0	--
California	4-35-0	12
Notre Dame		DNP
TOTAL	21-187-1	29

CAREER HIGHS

Receptions	4 (2x), 11/20/21 vs. California
Yards	53 (2x), 10/02/21 vs. #3 Oregon
Long	30, 12/12/20 at Oregon State
TDs	1, 10/02/21 vs. #3 Oregon
100-yard games	0
All-purpose yards	53 (2x), 10/02/21 vs. #3 Oregon

#6 Elijah Higgins, WR

OPPONENT	REC-YDS-TD	LONG
vs. Kansas State	2-10-0	6
at #14 USC	5-67-1	38
at Vanderbilt	4-31-0	15
#24 UCLA	5-103-1	56
# 3 Oregon	6-62-1	25
at #22 Arizona State	7-110-1	24
at Washington State	4-27-0	10
Washington	4-39-0	16
Utah		DNP
at Oregon State		DNP
California	5-42-0	15
Notre Dame	2-11-0	13
TOTALS	44-502-4	56

CAREER HIGHS

Receptions	7, 10/08/21 at #22 Arizona State
Yards	110, 10/08/21 at #22 Arizona State
Long	56, 09/25/21 vs. #24 UCLA
TDs	1 (4x), 10/08/21 at #22 Arizona State
100-yard games	2, 10/08/21 at #22 Arizona State
All-purpose yards	110, 10/08/21 at #22 Arizona State

#19 Silas Starr, WR

OPPONENT	REC-YDS-TD	LONG
vs. Kansas State		DNP
at #14 USC	0-0-0	--
at Vanderbilt	0-0-0	--
#24 UCLA		DNP
#3 Oregon		DNP
at #22 Arizona State	1-8-0	8
at Washington State	2-19-0	12
Washington	0-0-0	--
Utah	2-15-0	9
at Oregon State	0-0-0	--
California	1-12-0	12
Notre Dame		DNP
TOTALS	6-54-0	12

CAREER HIGHS

Receptions	2 (2x), vs. Utah (11/5/21)
Yards	19, vs. Utah (11/5/21)
Long	12 (2x), vs. California (11/20/21)
TDs	0
100-yard games	0
All-purpose yards	19, vs. Utah (11/5/21)

#25 Bryce Farrell, WR

OPPONENT	REC-YDS-TD	LONG
vs. Kansas State	0-0-0	--
at #14 USC	0-0-0	--
at Vanderbilt	0-0-0	--
#24 UCLA	2-80-1	52
#3 Oregon	0-0-0	--
at #22 Arizona State		DNP
at Washington State	3-53-0	31
Washington	2-1-0	8
Utah	3-minus 11-0	0
at Oregon State	0-0-0	--
California	1-3-0	3
Notre Dame	3-5-0	7
TOTALS	14-131-1	52

CAREER HIGHS

Receptions	3, 10/16/21 at Washington State, 11/05/21 vs. Utah
Yards	80, 09/25/21 vs. #24 UCLA
Long	52, 09/25/21 vs. #24 UCLA
TDs	1, 09/25/21 vs. #24 UCLA
100-yard games	
All-purpose yards	80, 09/25/21 vs. #24 UCLA

#81 Brycen Tremayne, WR

OPPONENT	REC-YDS-TD	LONG
vs. Kansas State	5-62-1	27
at #14 USC	3-49-1	25
at Vanderbilt	5-54-1	24
#24 UCLA	4-32-1	19
#3 Oregon	3-48-1	22
at #22 Arizona State		DNP
at Washington State		DNP
Washington		DNP
Utah		DNP
at Oregon State		DNP
California		DNP
Notre Dame		DNP
TOTALS	20-245-5	27

CAREER HIGHS

Receptions	5 (2x), 09/18/21 at Vanderbilt; 09/04/21 vs. Kansas State
Yards	88, 12/19/20 at UCLA
Long	42, 12/19/20 at UCLA
TDs	1 (7x), last 09/25/21 vs. #24 UCLA
100-yard games	0
All-purpose yards	88, 12/19/20 at UCLA

#84 Benjamin Yurosek, TE

OPPONENT	REC-YDS-TD	LONG
vs. Kansas State	3-25-0	12
at #14 USC	1-10-0	10
at Vanderbilt	2-47-0	30
#24 UCLA		DNP
#3 Oregon	3-41-0	14
at #22 Arizona State	6-118-0	27
at Washington State	5-99-1	45
Washington	6-93-0	23
Utah	4-42-0	27
at Oregon State	2-27-1	19
California	5-64-0	27
Notre Dame	5-87-1	49
TOTALS	43-658-3	49

CAREER HIGHS

Receptions	6 (2x); 10/30/21 vs. Washington
Yards	118, 10/08/21 at #22 Arizona State
Long	49, 11/27/21, vs. Notre Dame
TDs	1 (2x), 11/13/21 at Oregon State
100-yard games	1, 10/08/21 at #22 Arizona State
All-purpose yards	118, 10/08/21 at #22 Arizona State

#87 Bradley Archer, TE

OPPONENT	REC-YDS-TD	LONG
vs. Kansas State	0-0-0	--
at #14 USC	0-0-0	--
at Vanderbilt	0-0-0	--
#24 UCLA	1-6-0	6
#3 Oregon	1-13-0	13
at #22 Arizona State	0-0-0	--
at Washington State	0-0-0	--
Washington		DNP
Utah	0-0-0	--
at Oregon State	0-0-0	--
California	1-13-0	13
Notre Dame		DNP
TOTALS	3-32-0	13

CAREER HIGHS

Receptions	1 (4x), vs. California (11/20/21)
Yards	13 (2x), vs. California (11/20/21)
Long	13 (2x), vs. California (11/20/21)
TDs	0
100-yard games	0
All-purpose yards	0

2021 SPECIALISTS

PLACEKICKERS

#43 Joshua Karty

OPPONENT	FG-FGA	PAT-A	POINTS	LONG
vs. Kansas State	0-0	1-1	1	--
at #14 USC	0-1	6-6	6	--
at Vanderbilt	2-2	5-5	11	46
#24 UCLA	1-3	3-3	6	45
#3 Oregon	1-1	4-4	7	25
at #22 Arizona State				DNP
at Washington State	3-3	2-2	11	51
Washington	2-2	1-1	7	43
Utah	0-0	1-1	1	--
at Oregon State	0-1	2-2	2	--
California	1-1	--	3	32
Notre Dame	0-1	2-2	2	--
TOTALS	10-15	27-27	54	51

CAREER HIGHS

Field goal attempts	3, 10/16/21 at Washington State
Field goals made	3, 10/16/21 at Washington State
Long	3, 10/16/21 at Washington State

#13 Emmet Kenney

OPPONENT	FG-FGA	PAT-A	POINTS	LONG
vs. Kansas State				DNP
at #14 USC				DNP
at Vanderbilt				DNP
#24 UCLA				DNP
#3 Oregon				DNP
at #22 Arizona State	0-0	1-1	1	--
at Washington State				DNP
Washington				DNP
Utah				DNP
at Oregon State				DNP
California				DNP
Notre Dame				DNP
TOTALS	0-0	1-1	1	--

CAREER HIGHS

Field goal attempts	
Field goals made	
Long	

PUNTERS

#23 Ryan Sanborn

OPPONENT	NO.	YDS	AVG.	LONG	TB	FC	I20	50+
vs. Kansas State	6	238	39.7	51	1	2	2	1
at #14 USC	3	140	46.7	59	1	1	1	1
at Vanderbilt	4	179	44.8	50	0	1	1	1
#24 UCLA	7	346	49.7	57	0	1	2	1
#3 Oregon	6	266	44.3	54	0	0	1	2
at #22 Arizona State	4	123	30.8	40	1	2	3	0
at Washington State	4	145	36.3	41	0	0	0	0
Washington	4	142	35.5	50	0	1	1	1
Utah	7	324	46.3	60	0	0	1	2
at Oregon State	2	98	49.0	51	0	1	1	1
California	5	227	45.4	54	1	2	2	2
Notre Dame	8	372	46.5	52	0	5	4	2
TOTALS	60	2600	43.3	60	4	16	19	16

CAREER HIGHS

Punt attempts	8, 3x (last: 11/27/21 vs. #5 Notre Dame)
Punt Yards	372, 11/27/21 vs. #5 Notre Dame
Long	68, 9/28/19 at Oregon State

OPPONENT	FG-FGA	PAT-A	POINTS	LONG
vs. Kansas State				N/A
at #14 USC				N/A
at Vanderbilt				N/A
#24 UCLA				N/A
#3 Oregon				N/A
at #22 Arizona State	1-1	0-0	3	32
at Washington State				N/A
Utah				N/A
at Oregon State				N/A
California				N/A
Notre Dame				N/A
TOTALS	1-1	0-0	3	32

CAREER HIGHS

Field goal attempts	3, at Colorado (11/9/19)
Field goals made	2 (3x); vs. California (11/23/19)
Long	48, vs. California (11/23/19)

2021 DEFENSE

DEFENSE

DEFENSIVE LEADERS	SOLO	AST	TOTAL	TFL-YDS	SACKS-YDS	INT-YDS	BRUP	QBH	FR-YDS	FF	KICK	SAF
3 Damuni, Levani	50	39	89	4.0-30	2.0-23	.	.	1	.	.	.	.
45 Miezan, Ricky	37	31	68	5.0-13	2.0-4	.	2	1	1-0	.	.	.
21 Williamson, Kendall	40	26	66	1.5-16	.	.	7	.	.	1	.	.
90 Reid, Gabe	33	29	62	9.5-21	0.5-1	1-4	3	8	.	.	.	.
4 Booker, Thomas	29	31	60	5.0-21	1.5-11	.	1	6	.	.	.	.
17 Kelly, Kyu Blu	43	16	59	.	.	2-31	11	1	1-0	1	.	.
9 Williams, Noah	28	15	43	.	.	.	.	.	1-0	.	.	.
14 Mangum-Farrar, Jacob	19	22	41	3.0-6	1.0-3	.	1	.	.	.	.	.
10 Fox, Jordan	20	20	40	2.0-5	.	.	.	.	.	1	.	.
8Z Sinclair, Tristan	16	15	31	1.5-5	.	.	.	1	.	.	.	.
1H Wyrick, Jimmy	18	7	25	.	.	1-6	6	1	.	.	.	.
24 Toomer, Nicolas	15	7	22	1.0-7	.	.	3	.	.	.	.	.
50 Wade-Perry, Dalyn	13	9	22	3.5-16	1.0-8	.	.	1	.	2	.	.
13 Bonner, Ethan	15	6	21	.	.	.	.	.	.	.	.	.
33 Gilman, Alaka'i	13	7	20	.	.	.	.	.	.	.	.	.
15 Herron, Stephen	12	7	19	3.0-26	3.0-26	.	.	.	.	.	.	.
23 Johnson, Ryan	6	10	16	.	.	.	.	.	.	.	.	.
88 Fisk, Tucker	8	7	15	2.0-9	2.0-9	.	1	.	.	.	.	.
31 Manley, Zahran	8	7	15	.	.	.	3	.	.	.	.	.
2Z McGill, Jonathan	10	3	13	.	.	2-43	1	.	.	.	.	.
47 Kaufusi, Tangaloa	5	4	9	.	.	.	.	.	.	.	.	.
28 Turner-Muhammad, S.	5	4	9	.	.	.	.	.	.	.	.	.
6Z Fox, Andres	2	5	7	0.5-5	0.5-2	.	.	2	.	.	.	.
92 Keneley, Lance	3	4	7	.	.	.	.	1	.	.	.	.
40 Phillips, Tobin	2	3	5	.	.	.	.	.	.	.	.	.
29 Jorgensen, Spencer	1	3	4	.	.	.	.	.	.	.	.	.
94 Franklin, Anthony	1	3	4	.	.	.	.	.	.	.	.	.
25 Farrell, Bryce	3	.	3	.	.	.	.	.	.	.	.	.
97 Amritage, Aaron	1	2	3	.	.	.	.	.	.	.	.	.
34 Heimuli, Houston	3	.	3	.	.	.	.	.	.	.	.	.
2J Slocum, Jaden	2	1	3	.	.	.	.	.	.	.	.	.
0 DiCosmo, Aeneas	.	2	2	0.5-2	0.5-2	.	.	.	.	.	.	.
42 Parsons, Bailey	1	1	2	.	.	.	.	.	.	.	.	.
56 Lynch, Jake	1	1	2	.	.	.	.	.	.	.	.	.
5Z Logan, Donjae	.	2	2	.	.	.	.	.	.	.	.	.
9Z Bowman, Colby	1	.	1	.	.	.	.	.	.	.	.	.
32 Leigber, Mitch	1	.	1	.	.	.	.	.	.	.	.	.
87 Archer, Bradley	.	1	1	.	.	.	.	.	.	.	.	.
2D Symonds, Jay	1	.	1	.	.	.	.	.	.	.	.	.
2 Filkins, Casey	1	.	1	.	.	.	.	.	.	.	.	.
2B Kaul, Jason	1	.	1	.	.	.	.	.	.	.	.	.
66 Bragg, Branson	1	.	1	.	.	.	.	.	.	.	.	.
84 Yurosek, Benjamin	1	.	1	.	.	.	.	.	.	.	.	.
8 Peat, Nathaniel	1	.	1	.	.	.	.	.	.	.	.	.
44 Kelly, Caleb	.	.	.	.	.	.	1	.	.	.	.	.
Total.....	471	350	821	42-191	16-89	6-84	40	23	3-0	5	.	.
Opponents.....	-	-	-	-	32-150	12-94	41	21	5-0	9	1	.

SOLO - unassisted tackles • AST - assisted tackles • TOTAL - total tackles • TFL - tackles for loss •INT - interception

GAME-BY-GAME DEFENSIVE STATISTICS (TEAM)

Opponent	Sacks	TFL	FF	FR	INT	PBU	P_BLK	FG_BLK	XP_BLK	QBH
vs. Kansas State	3.0	6.0	0	0	1	0	0	0	0	1
at #14 USC	0.0	1.0	0	0	1	7	0	0	0	0
at Vanderbilt	1.0	3.0	0	0	1	7	0	0	0	4
#24 UCLA	4.0	5.0	0	0	0	2	0	0	0	5
# Oregon	2.0	6.0	1	0	1	3	0	0	0	2
at #22 Arizona State	2.0	6.0	1	1	0	1	0	0	0	0
at Washington State	1.0	4.0	0	0	0	4	0	0	1	3
Washington	0.0	2.0	1	0	0	4	0	0	0	2
Utah	0.0	2.0	0	1	0	4	0	0	0	2
at Oregon State	0.0	5.0	1	0	0	2	0	0	0	4
California	1.0	3.0	1	1	1	2	0	0	0	0
Notre Dame	2.0	9.0	0	0	1	2	0	0	0	0
Total	16.0	52.0	5	3	6	38	0	0	1	23

2021 DEFENSE

GAME-BY-GAME TACKLES (INDIVIDUAL)

TOTAL TACKLES	UA-A	TOT	KSU	USC	VANDY	UCLA	OREGON	ASU	WSU	UW	UTAH	OSU	CAL	ND
Damuni,L	50-39	89	2-1	2-5	3-1	6-6	5-4	4-1	5-7	5-7	7-1	1-2	5-0	5-4
Miezan,R	37-31	68	7-1	4-3	1-1	3-2	2-6	3-3	3-5	3-3	4-3	DNP	2-0	5-4
Williamson,K	40-26	66	2-1	5-1	1-5	2-6	5-2	4-0	4-2	2-4	2-0	6-1	4-1	3-3
Reid,G	33-29	62	1-1	2-1	6-1	0-6	1-5	7-3	0-1	3-3	3-0	5-3	4-1	1-4
Booker,T	29-31	60	1-2	2-4	3-1	3-7	5-2	1-2	3-1	3-3	3-1	4-5	1-1	0-2
Kelly,KB	43-16	59	1-1	6-1	5-3	2-2	4-1	5-0	3-3	4-2	5-2	DNP	2-1	6-0
Williams,N	28-15	43	2-1	8-1	3-0	DNP	2-0	DNP	DNP	5-3	3-1	2-7	3-2	-
Mangum-Farrar	19-22	41	DNP	2-0	0-2	1-3	6-2	1-0	-	-	4-3	4-8	1-2	0-2
Fox,J	20-20	40	1-1	1-2	6-1	1-1	2-6	2-4	2-1	2-1	1-0	0-1	0-1	2-1
Sinclair,T	16-15	31	2-1	-	0-1	3-1	0-4	1-2	DNP	3-2	0-2	4-1	1-0	2-1
Wyrick,J	18-7	25	DNP	4-1	4-0	3-0	-	2-0	2-1	0-1	0-1	2-1	1-1	0-1
Wade-Perry,D	13-9	22	3-0	1-1	-	2-0	1-3	1-2	1-0	2-1	-	1-2	1-0	-
Toomer,N	15-7	22	DNP	DNP	-	1-0	7-3	1-0	1-0	2-1	-	3-3	-	DNP
Bonner,E	15-6	21	2-1	DNP	DNP	DNP	DNP	DNP	DNP	DNP	1-1	5-1	6-2	1-1
Gilman,A	13-7	20	-	DNP	DNP	6-3	-	4-1	-	-	2-1	1-1	-	0-1
Herron,S	12-7	19	1-1	1-0	5-2	1-0	2-1	1-1	DNP	0-1	1-1	DNP	DNP	DNP
Johnson,R	6-10	16	1-0	1-2	-	1-2	0-2	-	1-0	2-1	0-1	0-1	-	0-1
Manley,Z	8-7	15	1-1	2-3	4-2	DNP	DNP	DNP	1-1	DNP	DNP	DNP	DNP	DNP
Fisk,T	8-7	15	2-0	-	DNP	1-5	1-0	2-1	DNP	0-1	1-0	DNP	1-0	DNP
McGill,J	10-3	13	DNP	DNP	DNP	DNP	DNP	DNP	DNP	DNP	DNP	DNP	3-3	7-0
Turner-Muhammad	5-4	9	DNP	DNP	DNP	DNP	DNP	DNP	DNP	DNP	1-2	2-1	1-0	1-1
Kaufusi,T	5-4	9	DNP	-	2-0	-	-	1-0	-	-	0-1	1-1	1-1	0-1
Keneley,L	3-4	7	DNP	1-0	DNP	-	-	-	-	0-1	1-0	0-1	-	1-2
Fox,A	2-5	7	DNP	DNP	DNP	DNP	DNP	DNP	-	-	1-1	0-2	0-1	1-1
Phillips,T	2-3	5	-	-	0-2	1-0	DNP	-	-	0-1	1-0	DNP	DNP	-
Franklin,An	1-3	4	DNP	DNP	0-1	DNP	DNP	DNP	DNP	DNP	1-0	0-1	DNP	0-1
Jorgensen,S	1-3	4	-	0-1	-	DNP	-	-	1-0	-	-	0-2	-	DNP
Slocum,J	2-1	3	DNP	DNP	-	-	0-1	1-0	DNP	1-0	-	-	-	-
Armitage,A	1-2	3	DNP	-	0-2	DNP	DNP	DNP	DNP	DNP	DNP	DNP	DNP	1-0
Farrell,B	3-0	3	-	-	-	-	-	DNP	-	1-0	-	1-0	1-0	-
Heimuli,H	3-0	3	-	-	-	-	1-0	-	1-0	-	-	1-0	-	-
Logan,D	0-2	2	-	0-1	-	-	-	-	-	-	-	-	-	0-1
Lynch,J	1-1	2	-	-	0-1	1-0	-	-	-	DNP	-	-	-	DNP
Parsons,B	1-1	2	0-1	-	-	1-0	-	-	-	-	-	-	-	-
DiCosmo,A	0-2	2	DNP	-	-	-	-	-	-	-	-	0-1	0-1	DNP
Yurosek,B	1-0	1	1-0	-	-	DNP	-	-	-	-	-	-	-	-
Archer,B	0-1	1	-	0-1	-	-	-	-	DNP	DNP	-	-	-	DNP
Bragg,B	1-0	1	1-0	-	-	-	DNP	-	-	-	-	-	DNP	DNP
Filkins,C	1-0	1	-	-	-	DNP	1-0	-	-	DNP	DNP	DNP	DNP	DNP
Kaul,J	1-0	1	DNP	1-0	-	DNP	-	-	-	-	-	-	-	-
Symonds,J	1-0	1	-	-	-	-	-	-	DNP	-	1-0	-	-	-
Leigber,M	1-0	1	DNP	DNP	1-0	DNP	DNP	DNP	DNP	DNP	DNP	DNP	-	DNP
Peat,N	1-0	1	-	-	-	-	-	-	-	-	1-0	-	-	-
Bowman,C	1-0	1	DNP	-	-	-	1-0	-	DNP	-	-	DNP	-	DNP

2021 OFFICIATING CREWS

1 - VS. KANSAS STATE
R: Chris Coyte
U: Greg Adams
HL: Darryl Johnson
LJ: Jonathan Stabile
BJ: Antony Little
FJ: Steve Currie
SJ: Jeff Dahle
CJ: Dwayne Johnson

2 - AT USC
R: Michael Mothershed
U: Roscoe Meisenheimer
HL: Kirk Mattson
LJ: Bob Day
BJ: Steve Hudson
FJ: Jeffrey Yock
SJ: Hector Arias
CJ: Justin Elliott

3 - AT VANDERBILT
R: Steve Marlowe
U: Paul Myers
HL: Ralph Green
LJ: Mark Bovos
BJ: Wayne Gautney
FJ: Gary Wiley
SJ: Justin Larrew
CJ: Eric Greene

4- UCLA
R: Mark Duddy
U: Mark Warner
HL: Rich Troyer
LJ: Tim Messuri
BJ: David Ross
FJ: Kevin Kieser
SJ: Shane Anderson
CJ: Christopher Wiggins

5- OREGON
R: Mark Warner
U: Mike Stephens
HL: Rich Troyer
LJ: Dale Keller
BJ: Joe Johnston
FJ: Brad Glenn
SJ: Max Causey
CJ: John Love

6- AT ARIZONA STATE
R: Steven Strimling
U: Bryan Hay
HL: Rod Ammari
LJ: Noel Kulbeck
BJ: John Morton
FJ: Michael Hall
SJ: JB Garza
CJ: Jim Wharrie

7- AT WASHINGTON
R: Michael Mothershed
U: Roscoe Meisenheimer
HL: Kirk Mattison
LJ: Bob Day
BJ: Steve Hudson
FJ: Jeffrey Yock
SJ: Hector Arias
CJ:

8- WASHINGTON
R: Mark Duddy
U: Brian Hay
HL: Harold Mitchell
LJ: Tim Messuri
BJ: David Ross
FJ: Kevin Kieser
SJ: Shane Anderson
CJ: Christopher Wiggins

9- UTAH
R: Francisco Viilar
U: Gregory Adams
HL: John Fallman
LJ: Cravonne Barrett
BJ: Joe Johnston
FJ: Michael Standley
SJ: Bernie Huscher
CJ: Michael Marsh

10- AT OREGON STATE
R: Mike McCabe
U: Matthew Jordan
HL: Jeff Hutcheon
LJ: Matt Dorman
BJ: Steven Steichen
FJ: Michael Standley
SJ: Gary Reed
CJ: Ty Druse

11- CALIFORNIA
R: Steve Strimling
U: Bryan Hay
HL: Rod Ammari
LJ: Noel Kulbeck
BJ: John Morton
FJ: Michael Hall
SJ: JB Garza
CJ: Jim Wharrie

12- NOTRE DAME
R: Gary Patterson
U: Mark Shupe
HL: Scott Held
LJ: Brian Sakowski
BJ: Keith Parham
FJ: Harry Tyson
SJ: Jamal Shears
CJ: Ryan Wingers

GAME 1 SEPT. 4, 2021

AT&T STADIUM (ARLINGTON, TEXAS)

KICKOFF: 11:03 AM CT • GAME DURATION: 2:59

STANFORD	7	0	0	0	7	-
KANSAS STATE	24	7	7	3	7	-

Qtr	Time	Team - Scoring Play	Plays-Yards	TOP	Score
1st	3:06	KSU - Thompson 6 yd run (Winkel PAT)	2-62	0:56	STAN 0-KSU 7
2nd	6:17	KSU - Vaughn 59 yd run (Winkel PAT)	3-71	1:39	STAN 0-KSU 14
4th	10:08	KSU - Winkel 40 yd FG	9-44	4:43	STAN 0-KSU 17
4th	7:10	KSU - Thompson 13 yd run (Winkel PAT)	2-20	0:46	STAN 0-KSU 24
4th	3:16	STAN - Tremayne 14 yd pass from McKee (Karty PAT)	10-75	3:54	STAN 7-KSU 24

	Stanford	Kansas State
FIRST DOWNS	14	15
RUSHES-YARDS (NET)	22-39	31-200
PASSING YDS (NET)	194	144
Passes Att-Comp-Int	23-30-2	9-14-1
TOTAL OFFENSE PLAYS-YARDS	52-233	45-344
Fumble Returns-Yards	0-0	0-0
Punt Returns-Yards	0-0	2-9
Kickoff Returns-Yards	1-21	0-0
Interception Returns-Yards	1-0	2-37
Punts (Number-Avg)	6-39.7	3-39.3
Fumbles-Lost	1-0	0-0
Penalties-Yards	9-65	9-80
Possession Time	32:53	27:07
Third-Down Conversions	4 of 12	2 of 7
Fourth-Down Conversions	1 of 1	1 of 1
Red-Zone Scores-Chances	1-1	2-2
Sacks By: Number-Yards	3-21	4-23

RUSHING
Stanford- Jones, A. 9-25; Smith, E.J. 3-18; Peat 3-3; McKee 4-minus 1; West 3-minus 6
Kansas State- Vaughn 13-124; Knowles 2-35; Thompson 10-33; Wright 1-6; Ervin 5-2

PASSING
Stanford- McKee 15-18-0-118; West 8-12-2-76
Kansas State- Thompson 9-14-1-144

RECEIVING
Stanford- Tremayne 5-62; Jones, A. 4-30; Smith, E.J. 4-12; Humphreys 3-53; Yurosek 3-25; Higgins 2-10; Filkins 1-6; Peat 1-minus 4
Kansas State- Brooks, P. 3-81; Imatorbhebhe 2-38; Knowles 2-13; Vaughn 2-12

INTERCEPTIONS
Stanford- Blu Kelly 1-0
Kansas State- Smith, TJ 1-39; Yeast 1-2

FUMBLES
Stanford- Jones, A. 1-0

SACKS (UA-A)
Stanford- Wade-Perry (1-0); Fisk (1-0); Herron (1-0)
Kansas State- Fletcher (1-0); Duke (1-0); Huggins (1-0); Trussel (1-0)

TACKLES (UA-A)
Stanford- Miezan (7-1); Wade-Perry (3-0); Bonner (2-1); Williams (2-1); Williamson (2-1); Sinclair (2-1); Damuni (2-1); Booker (1-2); Fisk (2-0); Kelly (1-1); Reid (1-1); Herron (1-1); Fox (1-1); Manley (1-1); Johnson (1-0); Bragg (1-0); Yurosek (1-0); Parsons (0-1)
Kansas State- Green (4-5); Fletcher (4-4); Brents (4-1); Duke (2-2); Henington (2-1); Mason (2-1); Yeast (1-2); Smith (2-0); Denson (2-0); Huggins (1-1); McPherson (1-1); Pickle (1-1); Trussel (1-0); Horne (1-0); Ervin (1-0); Gardner (1-0); Anudike (1-0); Jones, W. (1-0); Elder (1-0); Boye-Doe (0-1); Stubblefield (0-0)

Cardinal Falls in Opener

ARLINGTON, Texas (AP) -- Kansas State sixth-year quarterback Skylar Thompson ran for two touchdowns, bulling into the end zone for the first one after missing most of last season with a shoulder injury, and the Wildcats opened the season with a 24-7 win over Stanford on Saturday.

Deuce Vaughn sprinted 59 yards for a touchdown and finished with 124 yards rushing on 13 carries for the Wildcats, who finished last season with a five-game losing streak.

Stanford was down 24-0 before Tanner McKee's 14-yard touchdown pass to Brycen Tremayne with 3:16 left on its last offensive snap. The Cardinal, who last year won the last four games of their pandemic-shortened 4-2 season, have played 177 games since last being shut out.

Thompson, who later had a 13-yard TD run, opened the scoring when he put his left shoulder down and knocked cornerback Kyu Blu Kelly to the ground on a 6-yard TD run in the first quarter.

On the possession before the first TD, Kelly had an impressive interception in the end zone, leaping and reaching back over Phillip Brooks and then managing to get one foot down inbounds. But Stanford went three-and-out, setting up the two-play TD drive, Thompson finding a wide-open Brooks for a 56-yard pass to the 6.

GAME 2 SEPT. 11, 2021

LA MEMORIAL COLISEUM (LOS ANGELES)

KICKOFF: 7:46 PM PT • GAME DURATION: 3:28

STANFORD	42	7	14	14	7	-
#14 USC	28	0	10	3	15	-

Qtr	Time	Team - Scoring Play	Plays-Yards	TOP	Score
1st	9:04	Peat 87 yd run (Karty PAT)	1-87	0:12	STAN 7-USC 0
2nd	13:28	Ingram 2 yd run (Stadthaus PAT)	15-95	5:26	STAN 7-USC 7
2nd	8:34	Higgns 3 yd pass from McKee (Karty PAT)	9-75	4:54	STAN 14- USC 7
2nd	1:56	Stadthaus 24 yd FG	15-68	6:38	STAN 14-USC 10
2nd	0:09	Tremayne 6 yd pass from McKee (Karty PAT)	4-66	1:40	STAN 21-USC 10
3rd	9:14	Stadthaus 33 yd FG	12-59	5:46	STAN 21-USC 13
3rd	5:02	Kelly 31 yd interception (Karty PAT)	--	--	STAN 28-USC 13
3rd	0:25	McKee 1 yd run (Karty PAT)	5-56	1:25	STAN 35-USC 13
4th	9:16	Sanders 2 yd run (Karty PAT)	10-67	4:46	STAN 42-USC 13
4th	5:54	London 11 yd pass from Slovis (Stadthaus PAT)	9-75	3:22	STAN 42-USC 20
4th	0:46	Barlow 4 yd run (Bryant Jr. pass)	10-69	2:39	STAN 42-USC 28

	Stanford	USC
FIRST DOWNS	18	24
RUSHES-YARDS (NET)	30-141	33-185
PASSING YDS (NET)	234	223
Passes Att-Comp-Int	16-23-0	27-42-1
TOTAL OFFENSE PLAYS-YARDS	53-375	75-408
Fumble Returns-Yards	0-0	0-0
Punt Returns-Yards	1-1	1-21
Kickoff Returns-Yards	2-58	1-17
Interception Returns-Yards	1-31	0-0
Punts (Number-Avg)	3-140	4-194
Fumbles-Lost	0-0	0-0
Penalties-Yards	5-27	9-111
Possession Time	27:58	32:02
Third-Down Conversions	5 of 10	6 of 14
Fourth-Down Conversions	1 of 1	1 of 1
Red-Zone Scores-Chances	4-4	5-5
Sacks By: Number-Yards	0-0	0-0

RUSHING
Stanford-Peat 6-115; Jones 10-13; McKee 4-7; Sanders 2-5; Filkins 5-3; Smith, E.J. 1-2; TEAM 2-minus 4
USC- Malepeai 15-94; Ingram 10-44; Slovis 5-25; Barlow 3-22

PASSING
Stanford-Mills 16-23-0-234
USC- Slovis 27-42-1-223

RECEIVING
Stanford- Higgins 5-67; Tremayne 3-49; Humphreys 3-40; Jones, A. 2-54; Smith, E.J. 2-14; Yurosek 2-10
USC- Washington 6-47; London 4-68; Bryant Jr. 4-11; Ford 3-35; Ingram 3-15; Manjack IV 2-14; Wolf 1-9; Malepeai 1-8; Trigg 1-7; Nixon 1-5; Epps 1-4

INTERCEPTIONS
Stanford- Blu Kelly 1-31

FUMBLES

SACKS (UA-A)

TACKLES (UA-A)
Stanford- Williams, N. 8-1; Blu Kelly 6-1; Miezan 4-3; Damuni 2-5; Williamson 5-1; Booker 2-4; Wyrick 4-1; Manley 2-3; Reid 2-1; Fox, J. 1-2; Johnson 1-2; Mangun-Farrar 2-0; Wade-Perry 1-1; Herron 1-0; Keneley 1-0; Kaul 1-0; Archer 0-1; Jorgensen 0-1; Logan 0-1
USC- Tuipuloto 2-5; Johnson, G. 4-1; Taylor-Stuart 3-2; Pola-Mao 4-0; Steele 3-1; Nomura 2-2; Jackson 2-2; Williams 2-2; Mauga 2-2; Goforth 0-4; Bullock 1-1; Thompson Jr. 0-2; Ta;ufo'ou 0-2; Figueroa 1-0; Lewis 1-0; Stadthaus 1-0; Scott 0-1; Lichtenstein 0-1

Trees Topple No. 14 Troy

LOS ANGELES (AP) - Tanner McKee passed for two touchdowns and rushed for another score in his first collegiate start, and Stanford rebounded from a season-opening loss with a 42-28 upset victory over No. 14 Southern California on Saturday night.

Nathaniel Peat had an 87-yard touchdown run while racking up a career-high 115 yards, and Kyu Blu Kelly returned an interception 31 yards for a touchdown in a surprising rout for the Cardinal (1-1, 1-0 Pac-12). Led by McKee, Stanford's offense came back superbly a 24-7 loss to Kansas State last week.

McKee went 16 of 23 for 234 yards while seizing his chance to start. McKee hit Elijah Higgins and Brycen Tremayne for TDs as Stanford rolled to a 29-point lead in the fourth quarter of its ninth victory over USC in the California rivals' last 14 meetings.

Kedon Slovis passed for 223 yards, and Keaontay Ingram and Darwin Barlow rushed for TDs as the Trojans' (1-1, 0-1) nine-game regular season winning streak ended in tonight's win for Stanford.

Stanford's defense limited star Trojans receiver Drake London to four catches for 68 yards and a touchdown with 5:54 to play.

The 100th meeting between the Pac-12's two California private schools resumed a rivalry that was interrupted last season for the first time since 1945 by the coronavirus pandemic.

Peat put the Cardinal ahead early with his long sprint down the Cardinal sideline for the fifth-longest TD run in Stanford history. The speedy big-play tailback and kick returner nearly topped his previous career-high of 93 yards rushing on that play alone.

USC evened it early in the second quarter with a 15-play, 95-yard drive capped by Ingram's 2-yard TD surge, but McKee put the Cardinal back ahead with a 3-yard TD pass to Higgins on fourth down only after Stanford decided to go for it after USC lined up in the neutral zone on a successful field goal.

Stanford went up 21-10 right before halftime on Tremayne's TD reception, set up by a 49-yard catch by Austin Jones.

Kelly picked off Slovis' pass when it deflected off London's hands, and the cornerback eluded Slovis near the goal line to score his first career touchdown. The rout was on when McKee scored on a 1-yard keeper late in the third quarter.

Stanford's road trip to start the season continues when the Cardinal travels to Vanderbilt next Saturday, Sept. 18.

GAME 3 SEPT. 18, 2021

VANDERBILT STADIUM (NASHVILLE, TENN.)

KICKOFF: 7:03 PM PT • GAME DURATION: 3:24

STANFORD	41	14	13	7	7	-
VANDERBILT	23	7	7	3	6	-

Qtr	Time	Team - Scoring Play	Plays-Yards	TOP	Score
1st	12:37	STAN - McKee 7 yd rush (Karty PAT)	4-75	2:23	STAN 7-VU 0
1st	7:35	VU - Davis 1 yd rush (Bulovas PAT)	14-75	5:02	STAN 7-VU 7
1st	2:52	STAN - Peat 21 yd rush (Karty PAT)	9-68	4:36	STAN 14-VU 7
2nd	4:19	VU - Boddie 3 yd pass from Seals (Bulovas PAT)	14-98	7:16	STAN 14- VU 14
2nd	1:53	STAN - Karty 46 yd FG	5-26	2:17	STAN 17-VU 14
2nd	0:40	STAN - Tremayne 5 yd pass from McKee (Karty PAT)	2-31	0:42	STAN 24-VU 14
2nd	0:00	STAN - Karty 35 yd FG	1-0	0:05	STAN 27-VU 14
3rd	11:18	STAN - Symonds 5 yd pass from McKee (Karty PAT)	4-55	1:31	STAN 34-VU 14
3rd	8:26	VU - Bulovas 34 yd FG	9-59	5:08	STAN 34-VU 17
4th	1:44	STAN - Smith, E.J. 1 yd rush (Karty PAT)	8-86	5:08	STAN 41-VU 17
4th	0:00	VU - Johnson, C. 26 yd pass from Wright (no PAT)	8-75	1:44	STAN 41-VU 23

	Stanford	Vanderbilt
FIRST DOWNS	20	23
RUSHES-YARDS (NET)	27-204	44-247
PASSING YDS (NET)	218	151
Passes Att-Comp-Int	16-29-0	18-40-1
TOTAL OFFENSE PLAYS-YARDS	56-422	84-398
Fumble Returns-Yards	0-0	0-0
Punt Returns-Yards	4-82	1-0
Kickoff Returns-Yards	2-71	0-0
Interception Returns-Yards	1-6	0-0
Punts (Number-Avg)	4-44.8	6-45.2
Fumbles-Lost	0-0	0-0
Penalties-Yards	8-53	7-66
Possession Time	28:38	31:22
Third-Down Conversions	2 of 9	5 of 18
Fourth-Down Conversions	1 of 2	4 of 4
Red-Zone Scores-Chances	5 of 6	3 of 3
Sacks By: Number-Yards	1-9	1-3

RUSHING
Stanford-Jones, A. 7-80; Peat 5-51; Filkins 4-38; Smith, E.J. 5-26; McKee 4-9; Yurosek 1-0; Sanders 1-0
Vanderbilt- Griffin 19-107; Davis, R. 12-76; Wright 3-36; Seals 7-16; Ziglor III 2-8; Smith, P. 1-4

PASSING
Stanford-Mills 19-29-0218
Vanderbilt- Seals 16-37-1-120; Wright 2-3-0-31

RECEIVING
Stanford- Tremayne 5-54; Higgins 4-31; Yurosek 2-47; Symonds 2-31; Smith, E.J. 2-8; Humphreys 1-26; Jones, A. 1-9; Heimuli 1-7; Peat 1-5
Vanderbilt- Pierce 6-52; Shepperd 6-43; Johnson 2-28; Schoenwald 1-19; Abdur-Rahman 1-5; Boddie 1-3; Griffin 1-1

INTERCEPTIONS
Stanford- Wyrick 1-6

FUMBLES

SACKS (UA-A)
Stanford- Herron 1-0
Vanderbilt- Owuso 0-1; Davis, D. 0-1

TACKLES (UA-A)
Stanford- Kelly, KB 5-3; Fox, J. 6-1; Reid 6-1; Herron 5-2; Manley 4-2; Williamson 1-5; Wyrick 4-0; Booker 3-1; Williams, N. 3-0; Damuni 2-1; Kaufusi 2-0; Miezan 1-1; Mangum-Farar 0-2; Phillips 0-2; Armitage 0-2; Leigber 1-0; Sinclair 0-1; Franklin 0-1; Lynch 1-1
Vanderbilt- Orji 5-1; Jerkins 4-1; Wright, D. 2-2; Harris 2-1; Barr 2-1; Jeudy 2-1; Owusu 1-2; Mahoney 2-0; Clifton 2-0; Afemui 2-0; George 2-0; Surgers 2-0; Williams 1-1; Wilkins 1-1; Davis, D. 1-1; Truesdell 1-0; Ziglor III 1-0; Pierce 1-0; Abdur-Rahman 1-0; Spencer 1-0; Lloyd 1-0; Anderson, B.J. 0-1; Worship 1-0

Nashville Heat

NASHVILLE, Tenn. (AP) -- Tanner McKee ran for a touchdown and threw for two more as Stanford beat Vanderbilt 41-23 Saturday night in the first meeting between the two programs.

Stanford (2-1) finally can head home on a two-game winning streak after playing the first three games on the road, the only Power Five program this season to even play its first two straight games away from home.

Stanford took control scoring 13 points in the final 1:53 of the second quarter. Joshua Karty kicked a 46-yard field goal, then Jimmy Wyrick picked off a Ken Seals pass for the first interception of his career. That set up McKee's second TD pass of the half, a 5-yarder to Brycen Tremayne with 40 seconds left.

The Cardinal defense forced the first three-and-out by Vandy. Casey Filkins returned the punt 48 yards to the Vandy 22, and an illegal formation penalty on the Commodores moved the ball to the 17. Karty came out for the easy 35-yarder for a 27-14 halftime lead. Those were the first field goals of the sophomore kicker's career.

Stanford made it 20 straight after forcing Vanderbilt three-and-out again to open the third quarter. McKee capped a 55-yard drive with a 5-yard TD pass to Jay Symonds for a 34-14 lead.

McKee finished with 218 yards passing in the second straight start of his career. The sophomore completed at least one pass to nine different receivers. Nathaniel Peat and E.J. Smith ran for a TD apiece.

The Cardinal had a 422-398 edge in total offense as Vanderbilt scored a TD on the final play of the game.

After a seven-game road trip that spans back to the 2020 season, Stanford finally returns home next Saturday to host UCLA on at Stanford Stadium.

GAME 4 SEPT. 25, 2021

STANFORD, STADIUM (STANFORD, CALIF.)

KICKOFF: 3 PM PT • GAME DURATION: 3:12

STANFORD	24	0	7	7	10	-
#24 UCLA	35	14	7	7	10	-

Qtr	Time	Team - Scoring Play	Plays-Yards	TOP	Score
1st	12:12	UCLA - Thompson-Robinson 1 yd run (Barr-Mira PAT)	4-13	2:16	STAN 0-UCLA 7
1st	0:15	UCLA - Charbonnet 5 yd run (Barr-Mira PAT)	17-88	8:00	STAN 0-UCLA 14
2nd	4:31	STAN - Tremayne 19 yd pass from McKee (Karty PAT)	7-70	4:05	STAN 7-UCLA 14
2nd	0:23	UCLA - Thompson-Robinson 2 yd run (Barr-Mira PAT)	7-55	1:17	STAN 7-UCLA 21
3rd	5:30	STAN - Higgins 56 yd pass from McKee (Karty PAT)	1-56	0:10	STAN 14-UCLA 21
4th	13:06	STAN - Farrell 52 yd pass from McKee (Karty PAT)	5-80	2:12	STAN 21-UCLA 21
4th	12:56	UCLA - Phillips 75 yd pass from Thompson-Robinson (Barr-Mira PAT)	1-75	0:10	STAN 21-UCLA 28
4th	9:10	STAN - Karty 45 yd FG	7-45	3:46	STAN 24-UCLA 28
4th	2:30	UCLA - Phillips 5 yd pass from Thompson-Robinson (Barr-Mira PAT)	13-75	6:30	STAN 24-UCLA 35

	Stanford	UCLA
FIRST DOWNS	11	24
RUSHES-YARDS (NET)	22-67	52-204
PASSING YDS (NET)	293	251
Passes Att-Comp-Int	19-32-0	18-29-0
TOTAL OFFENSE PLAYS-YARDS	53-360	81-455
Fumble Returns-Yards	0-0	0-0
Punt Returns-Yards	1-15	3-74
Kickoff Returns-Yards	2-66	0-0
Interception Returns-Yards	0-0	0-0
Punts (Number-Avg)	7-49.4	6-46.5
Fumbles-Lost	0-0	0-0
Penalties-Yards	4-25	6-60
Possession Time	22:25	37:35
Third-Down Conversions	5 of 14	10 of 18
Fourth-Down Conversions	1 of 1	1 of 1
Red-Zone Scores-Chances	1 of 1	4 of 5
Sacks By: Number-Yards	4-25	2-16

RUSHING
Stanford-McKee 8-42; Peat 13-27; Sanders 1-minus 2
UCLA- Charbonnet 24-118; Brown, B. 8-66; Thompson-Robinson 16-30; Garber 1-2; Team 3-minus 12

PASSING
Stanford-McKee 19-32-0-293
UCLA- Thompson-Robinson 18-29-0-251

RECEIVING
Stanford- Higgins 5-103; Farrell 2-80; Peat 4-37; Humphreys 2-32; Tremayne 4-32; Archer 1-6; Symonds 1-2
UCLA- Phillips 5-120; Charbonnet 5-57; Dulcich 3-45; Brown, K. 1-16; Norwood 1-5; Loya 1-4; Brown, B. 2-4

INTERCEPTIONS

FUMBLES

SACKS (UA-A)
Stanford- Booker 1-1; Miezan 1-1; Herron 1-0
UCLA- Jackson, D. 1-0; Genmark-Heath 0-1; Knight 0-1

TACKLES (UA-A)
Stanford- Damuni 6-6; Booker 3-7; Gilman 6-3; Williamson 2-6; Fisk 1-5; Reid 0-6; Miezan 3-2; Sinclair 3-1; Mangum-Farrar 1-3; Kelly, KB 2-2; Wyrick 3-0; Johnson, R. 1-2; Fox, J. 1-1; Wade-Perry 2-0; Herron 1-0; Toomer 1-0; Phillips 1-0; Parsons 1-0; Lynch 1-0
UCLA- Knight 3-5; Jones, Jr. 4-1; Genmark-Heath 0-4; Calvert 2-2; Johnson, Cal. 1-3; Agude 1-3; Johnson, Cam. 2-1; Irby 1-1; Kirkwood 1-1; Medrano 1-1; Kaho 0-2; Jackson, D. 2-0; Shaw 1-1; Osling III 1-0; Churchwell 0-1; Eboh 0-1; Trojan 0-1; Ogbonnia 0-1; Isibor 1-0

Card Falls to #24 UCLAin Home Opener

STANFORD, Calif. (AP) -- Playing its first home game since Nov. 2020, Stanford's comeback fell short in a 35-24 loss to No. 24 UCLA on Saturday night at Stanford Stadium.

Stanford (2-2, 1-1 Pac-12) had played its last seven games away from home because of COVID-19 protocols last season and a tough opening schedule. The Cardinal managed to win six of those games but came up short against the Bruins (3-1, 1-0 Pac-12).

UCLA broke out to a 14-0 lead and then, after letting Stanford battle back to tie it, got the biggest play of the game when Thompson-Robinson found Kyle Phillips open deep over the middle for a 75-yard TD on the next play from scrimmage.

The Bruins sealed the win when Thompson-Robinson threw a 5-yard TD pass to Phillips after briefly leaving the game with an injury.

Stanford started the game with five straight three-and-outs and trailed 14-0 on short TD runs by Thompson-Robinson and Zach Charbonnet before the offense even got going.

McKee then started to find some open receivers downfield as the Cardinal worked its way back into the game. Brycen Tremayne made a toe-tapping 19-yard TD grab to get Stanford on the board in the second quarter.

Then, after the Bruins went back up by 14 on Thompson-Robinson's second TD run late in the first half, McKee connected on a 56-yard TD pass to Elijah Higgins in the third quarter and a 52-yarder to Bryce Farrell early in the fourth to tie the game at 21.

But Thompson-Robinson answered on the next play and UCLA held on for the win.

Stanford faces No. 3 Oregon on Saturday at Stanford Stadium.

GAME 5 OCT. 2, 2021

STANFORD STADIUM (STANFORD, CALIF.)

KICKOFF: 12:40 PM PT • GAME DURATION: 4:03

STANFORD	31	10	7	0	7	7
#3 OREGON	24	0	7	10	7	0

Qtr	Time	Team - Scoring Play	Plays-Yards	TOP	Score
1st	10:30	STAN - Karty 25 yd FG	11-50	4:24	STAN 3-ORE 0
1st	6:25	STAN - Tremayne 18 yd pass from McKee (Karty PAT)	2-43	0:40	STAN 10-ORE 0
2nd	14:34	ORE - Brown, A. 3 yd rush (Lewis, C. PAT)	8-55	2:31	STAN 10-ORE 7
2nd	8:02	STAN - Sanders, I. 2 yd rush (Karty PAT)	12-75	6:32	STAN 17-ORE 7
3rd	8:32	ORE - Verdell 1 yd rush (Lewis, C. PAT)	8-48	3:48	STAN 17-ORE 14
3rd	0:53	ORE - Lewis, C. 22 yd FG	12-34	6:16	STAN 17-ORE 17
4th	9:32	ORE - Brown, A. 5 yd rush (Lewis, C. PAT)	5-80	2:11	STAN 17-ORE 24
4th	0:00	STAN - Higgins 2 yd pass from McKee (Karty PAT)	11-87	1:59	STAN 24-ORE 24
OT1	--	STAN - Humphreys 14 yd pass from McKee (Karty PAT)	6-25	--	STAN 31-ORE 24

	Stanford	Oregon
FIRST DOWNS	23	21
RUSHES-YARDS (NET)	35-124	54-228
PASSING YDS (NET)	230	186
Passes Att-Comp-Int	36-20-0	26-14-1
TOTAL OFFENSE PLAYS-YARDS	71-354	80-414
Fumble Returns-Yards	0-0	0-0
Punt Returns-Yards	2-17	4-49
Kickoff Returns-Yards	2-53	1-22
Interception Returns-Yards	1-4	0-0
Punts (Number-Avg)	6-44.3	5-42.8
Fumbles-Lost	1-0	1-0
Penalties-Yards	10-59	10-99
Possession Time	29:31	30:29
Third-Down Conversions	5 of 14	6 of 16
Fourth-Down Conversions	1 of 2	1 of 3
Red-Zone Scores-Chances	5-5	4-5
Sacks By: Number-Yards	2-6	2-8

RUSHING
Stanford-Peat 15-78; Jones, A. 9-30; McKee 9-14; Sanders, I. 1-2; West 1-0
Oregon- Dye, T. 19-96; Verdell 17-63; Brown, A. 12-35; Redd 2-29; Cardwell 3-5

PASSING
Stanford- McKee 20-36-0-230
Oregon- Brown, A. 14-26-1-186

RECEIVING
Stanford- Higgins 9-62; Humphreys 4-53; Tremayne 3-48; Yurosek 3-41; Jones, A. 2-1; Archer 1-13; Peat 1-12
Oregon- Dye, T. 4-39; Redd 3-16; Williams 2-20; Pittman 1-66; Johnson III 1-14; Verdell 1-13; Ferguson 1-11; Hutson 1-7

INTERCEPTIONS
Stanford-Reid 1-4

FUMBLES

SACKS (UA-A)
Stanford- Damuni 1-0; Miezan 0-1; Reid 0-1
Oregon- Sewell 1-0; Dorlus 0-1; Ware-Hudson 0-1

TACKLES (UA-A)
Stanford- Toomer 7-3; Damuni 5-4; Mangum-Farrar 6-2; Miezan 2-6; Fox 2-6; Williamson 5-2; Booker 4-2; Reid 1-5; Kelly, KB 4-1; Wade-Perry 1-3; Sinclair 0-4; Herron 2-1; Williams 2-0; Johnson, R. 0-2; Filkins 1-0; Heimuli 1-0; Bowman 1-0; Fisk 1-0; Slocum 0-1
Oregon- Hill 7-1; Heaukulani 5-3; Thibodeaux 4-2; Sewell 2-4; Wright 3-2; Aumava 2-3; McKinley III 2-2; Funa 2-2; James 2-2; Stephens 1-2; Brown 1-2; Dorlus 1-1; Ware-Hudson 0-2; Bridges 1-0; Johnson III 1-0; Manning 1-0; Happle 1-0; Bassa 1-0; Cardwell 1-0; Buckner 1-0; Jones 0-1; Williams 0-1

Cardinal Clips No. 3 Oregon in OT

STANFORD, Calif. (AP) -- Tanner McKee threw a TD pass on an untimed down at the end of regulation to tie the game and another on the opening possession of overtime to lead Stanford to a 31-24 victory over No. 3 Oregon on Saturday.

McKee came back after leaving for a play on the final drive of regulation with an injury to tie it on a 2-yard pass to Elijah Higgins after a holding penalty by Oregon (4-1, 1-1 Pac-12) in the end zone extended the game one play.

McKee then gave the Cardinal (3-2, 2-1) the lead with a 14-yarder to John Humphreys in overtime. Stanford then forced Anthony Brown to throw an incomplete pass on fourth-and-8 to seal its fourth win against an Oregon team ranked in the top 10 since 2009.

The Ducks were appeared poised for their first 5-0 start in eight years when they rallied from 10 points down at halftime to take a 24-17 lead early in the fourth quarter on Brown's second TD run of the game.

But then McKee delivered the big plays late and the Cardinal capitalized on three Oregon penalties on the game-tying 87-yard drive in the final 1:59 of regulation.

McKee left the game for one play on the drive after being hit by Kayvon Thibodeaux on a play ruled targeting. Oregon was then called for another roughing the passer penalty and the holding penalty in the end zone on what appeared to be the final play.

The Cardinal got the untimed down and McKee delivered with the pass to Higgins. Stanford opted for the extra point and the game went to OT.

Stanford returns to play on a short week, traveling to Arizona State on Friday night.

GAME 6 OCT. 8, 2021

SUN DEVIL STADIUM (TEMPE, ARIZ.)

KICKOFF: 7:35 PM PT • GAME DURATION: 3:17

STANFORD	10	7	0	3	0	-
#22 ARIZONA STATE	28	14	7	7	0	-

Qtr	Time	Team - Scoring Play	Plays-Yards	TOP	Score
1st	0:27	ASU - Ruiz 34 yd FG	8-66	1:57	STAN 0-ASU 3
1st	07:12	ASU - Daniels, J. 51 yd run (Zendejas PAT)	9-87	4:20	STAN 0-ASU 7
1st	04:09	STAN - Higgins 6 yd pass from McKee (Kenney PAT)	7-75	3:03	STAN 7-ASU 7
1st	01:05	ASU - White, R. 5 yd run (Zendejas PAT)	7-75	3:04	STAN 7-ASU 14
2nd	10:24	ASU - Badger 22 yd run (Zendejas PAT)	6-80	2:14	STAN 7-ASU 21
3rd	07:32	STAN - Sanborn 32 yd field goal	9-46	4:26	STAN 10-ASU 21
3rd	02:38	ASU - Pierce 27 yd interception return (Zendejas PAT)	--	--	STAN 10-ASU 28

	Stanford	Arizona State
FIRST DOWNS	20	21
RUSHES-YARDS (NET)	20-9	44-255
PASSING YDS (NET)	356	175
Passes Att-Comp-Int	27-45-3	14-23-0
TOTAL OFFENSE PLAYS-YARDS	65-365	67-430
Fumble Returns-Yards	1-0	0-0
Punt Returns-Yards	1-15	0-0
Kickoff Returns-Yards	0-0	0-0
Interception Returns-Yards	0-0	3-28
Punts (Number-Avg)	4-30.8	3-31.3
Fumbles-Lost	1-0	1-1
Penalties-Yards	4-40	5-53
Possession Time	28:06	31:54
Third-Down Conversions	5 of 14	7 of 13
Fourth-Down Conversions	1 of 3	1 of 2
Red-Zone Scores-Chances	2-2	1-3
Sacks By: Number-Yards	2-5	5-31

RUSHING

Stanford-Peat, Nathaniel 7-32; Jones, Austin 7-13; McKee, Tanner 6-minus 32
Arizona St.-White,Rachaad 13-96; Daniels,Jayden 13-76; Trayanum,DeaMon 9-50; Badger,Elijhah 1-22; Ngata,Daniyel 5-21; TEAM 3-minus 10.

PASSING

Stanford-McKee, Tanner 27-45-3-356
Arizona St.-Daniels,Jayden 14-23-0-175.

RECEIVING

RECEIVING: Stanford-Higgins, Elijah 7-110; Yurosek, Benjamin 6-118; Jones, Austin 5-43; Humphreys, John 4-47; Filkins, Casey 2-5; Symonds, Jay 1-21; Starr, Silas 1-8; Peat, Nathaniel 1-4
Arizona St.-Hodges,Curtis 4-76; Bunkley-Shelton 4-37; Pearsall,Ricky 2-17; Johnson,Andre 1-20; Badger,Elijhah 1-19; Thompson,Bryan 1-5; White,Rachaad 1-1.

INTERCEPTIONS

Arizona St.-Markham,Keon 1-2; Jones,Jack 1-0; Clark,Jordan 1-0; Pierce,Deandre 0-26.

FUMBLES

Stanford-Jones, Austin 1-0
Arizona St.-Trayanum,DeaMon 1-1.

SACKS (UA-A)

Stanford-Mangum-Farrar, Jacob 1-0; Fisk, Tucker 1-0.
Arizona St.-Johnson,Tyler 2-0; Pierce,Deandre 1-0; Cooper,Anthonie 1-0; Norman-Lott,Oma 1-0.

TACKLES (UA-A)

Stanford-Reid, Gabe 7-3; Miezan, Ricky 3-3; Fox, Jordan 2-4; Kelly, Kyu Blu 5-0; Gilman, Alaka'i 4-1; Damuni, Levani 4-1; Williamson, Kendall 4-0; Fisk, Tucker 2-1; Booker, Thomas 1-2; Wade-Perry, Dalyn 1-2; Sinclair, Tristan 1-2; Wyrick, Jimmy 2-0; Herron, Stephen 1-1; Toomer, Nicolas 1-0; Kaufusi, Tangaloa 1-0; Slocum, Jaden 1-0; Mangum-Farrar, Jacob 1-0.
Arizona St.-Fields,Evan 4-3; Johnson,Tyler 4-1; Jones,Jack 4-0; Pierce,Deandre 4-0; Robertson,Merli 3-1; Davis,Timarcus 2-1; Norman-Lott,Oma 2-1; Hill,Tommi 2-1; Cooper,Anthonie 1-2; Gentry,Eric 1-2; Butler,Darien 1-2; Clark,Jordan 2-0; Lucas,Chase 1-1; Davidson,D.J. 1-1; Soelle,Kyle 0-2; Markham,Keon 1-0; Markham,Kejuan 1-0; Woods,Ed 1-0; Boyd III,Jean 1-0.

Stanford Falls to No. 22 Arizona State in Tempe

TEMPE, Ariz. (AP) -- The Cardinal dropped a Pac-12 Friday night showdown against No. 22 Arizona State, 28-10, at Sun Devil Stadium.

The Sun Devils (5-0, 3-0 Pac-12) racked up 255 yards and three touchdowns on the ground. Jayden Daniels provided the balance, throwing for 175 yards and running for 76 more, including a 51-yard touchdown.

Stanford (3-3, 2-2) had trouble stopping Arizona State's run game, falling behind early, limited to 9 yards rushing on 20 carries.

Tanner McKee threw for 356 yards and a touchdown, but had his first three interceptions of the season. Pierce scored in the third quarter after Jack Jones stepped in front of a receiver for an interception and lateralled just before hitting the ground.

Elijah Higgins tallied 110 yards on seven catches with a touchdown, while sophomore tight end Benjamin Yurosek added 118 yards of his own on six catches.

Both teams were coming off big wins.

Stanford took down Oregon 31-24 by sending the game to overtime with a touchdown on an untimed final play of regulation.

Arizona State picked up one of its biggest wins under coach Herm Edwards, knocking off then-No. 20 UCLA 42-23.

The Sun Devils kept rolling against the Cardinal with an onslaught of big plays.

Daniels scrambled through a hole up the middle, ran away from two Stanford defenders who collided and raced off for a 51-yard touchdown run on Arizona State's opening drive.

Raachad White scored on a 5-yard run, one play after leaping a defender for a 29-yard gain. The Sun Devils pulled off consecutive trick plays covering 54 yards, the second Elijhah Badger's 22-yard TD run on a reverse to lead 21-7 at halftime.

Arizona State's offense stagnated in the second half, but the defense came up with the big plays when it needed.

Stanford had some early success on offense and scored when McKee hit Elijah Higgins on a 6-yard corner fade. The Cardinal stalled after that and McKee threw his first interception of the season on a pass that caromed off two players' hands in the closing seconds of the first half.

GAME 7 OCT. 15, 2021

MARTIN STADIUM (PULLMAN, WASH.)

KICKOFF: 4:32 PM PT • GAME DURATION: 3:22

STANFORD	31	13	3	0	15	-
WASHINGTON ST.	34	0	20	7	7	-

Qtr	Time	Team - Scoring Play	Plays-Yards	TOP	Score
1st	11:10	STAN - Yurosek 45 yd pass from McKee (Karty PAT)	7-75	3:50	STAN 7-WSU 0
1st	4:45	STAN - Karty 51 yd FG	5-15	1:10	STAN 10-WSU 0
1st	0:13	STAN - Karty 32 yd FG	8-33	3:36	STAN 13-WSU 0
2nd	13:24	WSU - Harris 32 yd pass from de Laura (Janikowski PAT)	3-70	1:49	STAN 13-WSU 7
2nd	9:21	WSU - Jackson Jr. 31 yd pass from de Laura (Janikowski PAT blocked)	6-55	2:58	STAN 13-WSU 13
2nd	3:07	WSU - Stribling 10 yd pass from de Laura (Janikowski PAT)	1-10	0:07	STAN 13-WSU 20
2nd	0:39	STAN - Karty 31 yd FG	8-62	2:28	STAN 16-WSU 20
3rd	4:34	WSU - Borghi 2 yd rush (Janikowski PAT)	7-66	3:29	STAN 16-WSU 27
4th	14:06	STAN - McKee 1 yd rush (McKee rush GOOD)	9-74	5:23	STAN 24-WSU 27
4th	7:32	STAN - Jones 8 yd pass from McKee (Karty PAT)	11-85	5:28	STAN 31-WSU 27
4th	1:30	WSU- Borghi 2 yd rush (Janikowski PAT)	6-70	1:56	STAN 31-WSU 34

	Stanford	Washington State
FIRST DOWNS	20	19
RUSHES-YARDS (NET)	35-76	27-100
PASSING YDS (NET)	273	289
Passes Att-Comp-Int	32-23-0	30-17-0
TOTAL OFFENSE PLAYS-YARDS	67-349	57-389
Fumble Returns-Yards	0-0	0-0
Punt Returns-Yards	1-19	1-6
Kickoff Returns-Yards	4-91	2-30
Interception Returns-Yards	0-0	0-0
Punts (Number-Avg)	4-36.2	4-44.8
Fumbles-Lost	2-2	0-0
Penalties-Yards	8-60	8-107
Possession Time	32:59	27:01
Third-Down Conversions	5 of 13	3 of 10
Fourth-Down Conversions	0 of 0	0 of 2
Red-Zone Scores-Chances	4-4	3-4
Sacks By: Number-Yards	1-19	4-17

RUSHING
Stanford-Peat, Nathaniel 10-27; Jones, Austin 11-23; McKee, Tanner 11-12; Yurosek, Benjamin 1-11; Filkins, Casey 2-3
Washington St.-Borghi,Max 17-89; McIntosh,Deon 5-22; Victor,Lincoln 2-3; TEAM 1-minus 2; de Laura,Jayden 2-minus 12.

PASSING
Stanford-McKee, Tanner 23-32-0-273
Washington St.-de Laura,Jayden 17-30-0-289.

RECEIVING
Stanford-Jones, Austin 9-75; Yurosek, Benjamin 5-99; Higgins, Elijah 4-27; Farrell, Bryce 3-53; Starr, Silas 2-19
Washington St.-Harris,Travell 5-71; Victor,Lincoln 2-73; Jackson, Jr.,Ca 2-72; Hobert,Joey 2-29; Stribling,De'Zh 2-27; McIntosh,Deon 2-18; Borghi,Max 2-minus 1

INTERCEPTIONS
Stanford-None
Washington State- None

FUMBLES
Stanford-McKee, Tanner 1-1; Peat, Nathaniel 1-1
Washington St.-None

SACKS (UA-A)
Stanford-Damuni, Levani 1-0.
Washington St.-Roff, Quinn 1-0; Stone, Jr., Ron 1-0; Pule, Antonio 1-0; Jackson,Brennan 1-0.

TACKLES (UA-A)
TACKLES (UA-A): Stanford-Damuni, Levani 5-7; Miezan, Ricky 3-5; Williamson, Kendall 4-2; Kelly, Kyu Blu 3-3; Booker, Thomas 3-1; Fox, Jordan 2-1; Wyrick, Jimmy 2-1; Manley, Zahran 1-1; Wade-Perry, Dalyn 1-0; Johnson, Ryan 1-0; Toomer, Nicolas 1-0; Heimuli, Houston 1-0; Jorgensen, Spencer 1-0; Reid, Gabe 0-1.
Washington St.-Rogers,Justus 5-3; Stone, Jr.,Ron 5-2; Jackson,Brennan 3-3; Thornton,Kyle 2-4; Langford,Derric 4-1; Hicks III,Georg 3-1; Isom,Daniel 2-2; Marsh,Armani 2-2; Hill,Tyrone 1-3; Pule,Antonio 3-0; Brown,Travion 2-1; Mauigoa,Francis 2-0; Watson,Jaylen 2-0; Roff,Quinn 2-0; Wilson,Ben 1-1; Crowder,Ahmir 1-0; Smith-Wade,Chau 1-0; Edson,Andrew 1-0; Woods,Jahad 1-0; Hobert,Joey 0-1; Echevarria,Jesu 0-1; Mujahid,Amir 0-1; Victor,Lincoln 0-1; Mejia,Christian 0-1.

Cardinal Comes Up Short in Pullman

PULLMAN, Wash. (AP) -- The Cardinal mounted a second-half comeback in Pullman, but Max Borghi scored on a 2-yard run with 1:30 left in the game as Washington State overcame Stanford 34-31 on Saturday.

Borghi's winning score was set up by a 41-yard pass reception by Calvin Jackson Jr. Borghi finished with 89 yards rushing and two touchdowns.

Quarterback Jayden de Laura threw for 289 yards and three touchdowns for Washington State (4-3, 3-2 Pac-12), which won its third straight game and holds a five-game winning streak against Stanford.

Austin Jones and Benjamin Yurosek caught touchdown passes for Stanford (3-4, 2-3), while Joshua Karty kicked three field goals.

Quarterback Tanner McKee fired a 45-yard touchdown pass to Yurosek on Stanford's first possession. Karty added a pair of field goals as Stanford jumped to a 13-0 first quarter lead.

The Cougars came to life in the second quarter, as de Laura threw touchdown passes of 32 yards to Travell Harris, 31 yards to Jackson and 10 yards to De'Zhaun Stribling for a 20-13 lead.

Borghi powered over from the 2 late in the third quarter to lift WSU to a 27-16 lead.

But the Cardinal replied with a 74-yard drive. McKee pushed into the end zone from the 1 early in the fourth, then ran in the two-point conversion to cut Washington State's lead to 27-24.

After a Washington State punt, Stanford drove 85 yards and took a 31-27 lead on McKee's 8-yard scoring pass to Jones with 7:32 left in the game.

Washington State got the ball back on its 30 with 3:26 left. De Laura marched them down the field and Borghi scored the winning points with 1:30 left.

The Cardinal has a bye next Saturday before hosting Washington on Oct. 30.

GAME 8 OCT. 30, 2021

STANFORD STADIUM (STANFORD, CALIF.)

KICKOFF: 7:40 P.M. PT • GAME DURATION: 3:18

STANFORD	13	3	0	0	10	-
WASHINGTON	20	0	9	3	8	-

Qtr	Time	Team - Scoring Play	Plays-Yards	TOP	Score
1st	7:56	STAN - Karty 35 yd FG	13-58	7:04	STAN 3- UW 0
2nd	14:07	UW - Henry 24 yd FG	12-57	5:39	STAN 3-UW 3
2nd	6:49	UW - Henry 37 yd FG	8-50	4:37	STAN 3-UW 6
2nd	0:00	UW - Henry 32 yd FG	13-81	3:00	STAN 3-UW 9
3rd	5:17	UW - Henry 35 yd FG	6-18	2:37	STAN 3-UW 12
4th	12:52	STAN - McKee 1 yd run (Karty PAT)	16-75	7:25	STAN 10-UW 12
4th	7:05	STAN - Karty 43 yd FG	8-29	3:25	STAN 13-UW 12
4th	0:21	UW - McMillan 20 yd pass from Morris (Jackson rush)	8-67	2:30	STAN 13-UW 20

	Stanford	Washington
FIRST DOWNS	21	17
RUSHES-YARDS (NET)	42-229	28-67
PASSING YDS (NET)	146	194
Passes Att-Comp-Int	25-17-0	32-21-2
TOTAL OFFENSE PLAYS-YARDS	67-375	60-261
Fumble Returns-Yards	0-0	0-0
Punt Returns-Yards	0-0	3-31
Kickoff Returns-Yards	0-0	2-62
Interception Returns-Yards	2-25	0-0
Punts (Number-Avg)	3-43.0	4-35.5
Fumbles-Lost	1-0	1-1
Penalties-Yards	4-33	4-25
Possession Time	30:10	29:50
Third-Down Conversions	5 of 13	4 of 12
Fourth-Down Conversions	0 of 2	0 of 0
Red-Zone Scores-Chances	5-5	2-3
Sacks By: Number-Yards	4-18	0-0

RUSHING

Stanford-Jones, Austin 16-62; Peat, Nathaniel 4-13; Sanders, Isaiah 2-8; Smith, E.J. 1-3; McKee, Tanner 5-minus 19.
Washington-McGrew,Sean 19-114; Davis,Cameron 18-99; Bynum,Terrell 1-8; Morris,Dylan 2-7; Forward,Javon 1-2; TEAM 1-minus 1.

PASSING

Stanford-McKee, Tanner 21-32-2-194
Washington-Morris,Dylan 17-25-0-146

RECEIVING

Stanford-Yurosek, Benjamin 6-93; Higgins, Elijah 4-39; Smith, E.J. 4-17; Jones, Austin 2-20; Ungar, Lukas 2-13; Farrell, Bryce 2-1; Heimuli, Houston 1-11
Washington-McMillan,Jalen 6-84; Odunze,Rome 6-37; Otton,Cade 2-13; McGrew,Sean 1-5; Davis,Cameron 1-4; Culp,Devin 1-3

INTERCEPTIONS

Washington-Sirmon,Jackson 1-20; Radley-Hiles,Br 1-5

FUMBLES

Washington-Otton,Cade 1-0. Stanford-McKee, Tanner 1-1

SACKS (UA-A)

Washington-Tunuufi,Voi 2-0; Bruener,Carson 1-1; McDonald,Cooper 0-1

TACKLES (UA-A)

Stanford-Damuni, Levani 5-7; Williams, Noah 5-3; Kelly, Kyu Blu 4-2; Booker, Thomas 3-3; Miezan, Ricky 3-3; Reid, Gabe 3-3; Williamson, Kendall 2-4; Sinclair, Tristan 3-2; Johnson, Ryan 2-1; Toomer, Nicolas 2-1; Wade-Perry, Dalyn 2-1; Fox, Jordan 2-1; Slocum, Jaden 1-0; Farrell, Bryce 1-0; Herron, Stephen 0-1; Fisk, Tucker 0-1; Keneley, Lance 0-1; Phillips, Tobin 0-1; Wyrick, Jimmy 0-1
Washington-Bruener,Carson 11-5; Sirmon,Jackson 5-2; Hampton,Dominiq 5-0; Tafisi,MJ 3-1; Tunuufi,Voi 3-0; Radley-Hiles,Br 3-0; Letuligasenoa,T 2-1; McDonald,Cooper 2-1; McDuffie,Trent 1-2; Lolohea,Jordan 1-2; Taimani,Sam 1-1; Jackson,Giles 1-0; Powell,Mishael 1-0; Smalls,Sav'ell 1-0; Fautanu,Troy 1-0; Irvin,Julius 1-0; Racanelli,Sawye 1-0; Bandes,Jacob 0-1

Cardinal Falls to Huskies, 20-13

STANFORD, Calif. (AP) - Dylan Morris threw a 20-yard touchdown pass to Jalen McMillan with 21 seconds remaining, and Stanford fell in a Pac-12 North showdown to rivals Washington Saturday night on The Farm, 20-13.

Sean McGrew ran for 114 yards on 19 carries to pace Washington. Cameron Davis added 99 yards on 18 attempts to help the Huskies (3-2, 4-4 Pac-12) pile up a season-high 229 yards on the ground.

Peyton Henry matched his career-high with four field goals.

Stanford has lost three straight since knocking off then-No. 3 Oregon.

The Cardinal (2-4, 3-5) trailed most of the game before scoring 10 points in the fourth quarter to take a brief lead.

Quarterback Tanner McKee scored on a 1-yard dive and Joshua Karty kicked a 43-yard field goal that put Stanford up 13-12.

After Washington was called for a delay on the first play of its ensuing drive, the Huskies moved quickly downfield and appeared to be setting up for a field goal before Morris lofted a perfect throw to McMillan for the game-winning score.

Washington: The Huskies are feeling a lot better after their second consecutive comeback win. Morris made the game-winning throw but it was Washington's running game that made the difference. McGrew and Davis were unstoppable most of the night.

Stanford returns to Stanford Stadium to host Utah on Nov. 5.

GAME 9 NOV. 5, 2021

STANFORD STADIUM (STANFORD, CALIF.)

KICKOFF: 7:40 P.M. PT • GAME DURATION: 3:00

STANFORD	7	0	0	7	0	-
UTAH	52	14	24	0	14	-

Qtr	Time	Team - Scoring Play	Plays-Yards	TOP	Score
1st	10:57	UTAH - Thomas,Tavion 10 yd run (Redding,Jadon kick)	9-65	4:03	STAN 0-UTAH 7
1st	06:15	UTAH - Thomas,Tavion 5 yd run (Redding,Jadon kick)	6-68	2:33	STAN 0-UTAH 14
2nd	14:31	UTAH - Thomas,Tavion 58 yd run (Redding,Jadon kick)	1-58	0:12	STAN 0-UTAH 21
2nd	06:37	UTAH - Thomas,Tavion 11 yd run (Redding,Jadon kick)	10-90	4:17	STAN 0-UTAH 28
2nd	03:10	UTAH - Pledger,T.J. 96 yd run (Redding,Jadon kick)	1-96	0:16	STAN 0-UTAH 35
2nd	00:00	Redding,Jadon 29 yd field goal	9-52	1:07	STAN 0-UTAH 38
3rd	10:14	STAN - Sanders,I 4 yd run (Karty,J kick)	8-65	4:46	STAN 7-UTAH 38
4th	12:11	Lloyd,Devin 2 yd interception return (Redding,Jadon kick)	--	--	STAN 7-UTAH 45
4th	01:48	Bernard,Micah 11 yd run (Redding,Jadon kick)	9-65	5:18	STAN 7-UTAH 53

	Utah	Stanford
FIRST DOWNS	30	11
RUSHES-YARDS (NET)	46-441	31-83
PASSING YDS (NET)	140	85
Passes Att-Comp-Int	22-13-0	23-15-1
TOTAL OFFENSE PLAYS-YARDS	68-581	54-168
Fumble Returns-Yards	0-0	0-0
Punt Returns-Yards	4-42	0-0
Kickoff Returns-Yards	0-0	5-106
Interception Returns-Yards	1-2	0-0
Punts (Number-Avg)	1-40.0	7-46.3
Fumbles-Lost	2-1	1-1
Penalties-Yards	2-19	2-18
Possession Time	30:22	29:38
Third-Down Conversions	7 of 11	2 of 12
Fourth-Down Conversions	1 of 2	1 of 1
Red-Zone Scores-Chances	5-6	1-1
Sacks By: Number-Yards	5-24	0-0

RUSHING

Stanford- Smith, E.J. 7-54; Jones, Austin 9-33; Farrell, Bryce 1-8; Sanders, Isaiah 5-6; Peat, Nathaniel 3-1; West, Jack 6-minus 19

Utah- Thomas,Tavion 20-177; Bernard,Micah 12-110; Pledger,T.J. 4-107; Curry,Chris 4-20; Covey,Britain 1-19; Jackson,Ja'Quin 1-10; Kuithe,Brant 1-minus 1; Rising,Cameron 3-minus 1

PASSING

Stanford- West, Jack 12-18-1-59; Sanders, Isaiah 2-3-0-29; Patu, Ari 1-2-0-minus 3

Utah- Rising,Cameron 13-22-0-140

RECEIVING

Stanford- Yurosek, Benjamin 4-42; Farrell, Bryce 3-minus 11; Wilson, Michael 2-22; Starr, Silas 2-15; Jones, Austin 2-6; Smith, E.J. 1-9; Symonds, Jay 1-2

Utah- Covey,Britain 3-23; Bernard,Micah 2-32; Vele,Devaughn 2-31; Enis,Solomon 2-29; Pledger,T.J. 2-9; Kuithe,Brant 1-9; Thomas,Tavion 1-7.

INTERCEPTIONS

Utah- Lloyd,Devin 1-2

FUMBLES

TEAM 1-0; Rising,Cameron 1-1

Stanford-West, Jack 1-1

SACKS (UA-A)

Utah- Fillinger,Van 1-0; Bishop,Cole 1-0; Tafua,Mika 1-0; Lloyd,Devin 1-0; Suguturaga,Miki 1-0

TACKLES (UA-A)

Stanford- Damuni, Levani 7-1; Kelly, Kyu Blu 5-2; Mangum-Farrar, Jacob 4-3; Miezan, Ricky 4-3; Booker, Thomas 3-1; Williams, Noah 3-1; Reid, Gabe 3-0; Gilman, Alaka'i 2-1;T urner-Muhammad, S. 1-2; Williamson, Kendall 2-0; Herron, Stephen 1-1; Bonner, Ethan 1-1; Fox, Andres 1-1; Sinclair, Tristan 0-2; Franklin, Anthony 1-0; Phillips, Tobin 1-0; Keneley, Lance 1-0; Symonds, Jay 1-0; Peat, Nathaniel 1-0; Fox, Jordan 1-0; Fisk, Tucker 1-0; Wyrick, Jimmy 0-1; Johnson, Ryan 0-1; Kaufusi, Tangaloa 0-1

Utah- Lloyd,Devin 5-4; Tafua,Mika 4-2; Vaughn,Zemaiah 4-1; Sewell,Nephi 4-1; Bishop,Cole 2-3; Reid,Karene 3-1; Davis,Vonte 3-0; Elliss,Jonah 1-2; Phillips,Clark 2-0; Fillinger,Van 2-0; Furey,Hayden 1-1; Reeves,Bryson 0-2; Mata'afa,Andrew 1-0; Tafuna,Junior 1-0; McKinney,Brando 1-0; Rowan,Kyrese 1-0; Marks,Faybian 1-0; Latu,Kamo'i 1-0; Suguturaga,Miki 1-0; Vimahi,Aliki 1-0; Yassmin,Thomas 1-0; Reynolds,Trey 0-1

Cardinal Falls to Utes

STANFORD, Calif. (AP) - Stanford fell to Utah 52-7 on Friday night at Stanford Stadium.

The Cardinal (3-6, 2-5 Pac-12), which has lost four straight games, suffered its most lopsided loss since a 57-7 defeat to Notre Dame in 2003.

Playing without injured starting quarterback Tanner McKee, Stanford struggled offensively in totaling 168 yards overall.

The Cardinal's lone score came from Isaiah Sanders, who rushed for a four-yard touchdown with 10:14 remaining in the third quarter.

Sanders (2-3, 29 yards) and Jack West (12-18, 59 yards) shared quarterback duties in McKee's absence.

E.J. Smith finished with seven carries for 54 yards while Austin Jones rushed nine times for 33 yards.

Benjamin Yurosek finished with a team-high four catches for 42 yards.

Utah built a 38-0 halftime lead and was paced by Tavion Thomas, who ran for four first-half touchdowns on the way to 177 yards.

Stanford visits Oregon State next on Saturday, Nov. 13.

GAME 10 NOV. 13, 2021

RESER STADIUM (CORVALLIS, ORE.)

KICKOFF: 2:40 P.M. PT • GAME DURATION: 3:04

STANFORD	14	0	0	7	7	-
OREGON STATE	35	7	7	14	7	-

Qtr	Time	Team - Scoring Play	Plays-Yards	TOP	Score
1st	6:30	Nolan 4 yd rush (Hayes PAT)	16-75	7:29	STAN 0-OSU 7
2nd	0:17	Colletto 2 yd rush (Hayes PAT)	10-63	3:28	STAN 0-OSU 14
3rd	13:24	Bradford 67 yd pass from Nolan (Hayes PAT)	3-75	1:36	STAN 0-OSU 21
3rd	10:24	Yurosek 8 yd pass from Patu (Karty PAT)	7-75	3:00	STAN 7-OSU 21
3rd	2:40	Baylor 6 yd rush (Hayes PAT)	12-80	5:06	STAN 7-OSU 28
4th	13:19	Quitoriano 5 yd pass from Nolan (Hayes PAT)	6-34	2:02	STAN 7-OSU 35
4th	6:25	Peat 18 yd rush (Karty PAT)	14-75	6:54	STAN 14-OSU 35

	Stanford	Oregon State
FIRST DOWNS	15	28
RUSHES-YARDS (NET)	27-136	51-218
PASSING YDS (NET)	94	257
Passes Att-Comp-Int	22-10-2	25-19-0
TOTAL OFFENSE PLAYS-YARDS	49-230	76-475
Fumble Returns-Yards	0-0	0-0
Punt Returns-Yards	0-0	1-12
Kickoff Returns-Yards	1-36	0-0
Interception Returns-Yards	0-0	2--2
Punts (Number-Avg)	2-49.0	1-44.0
Fumbles-Lost	1-1	1-0
Penalties-Yards	7-58	6-55
Possession Time	23:13	36:47
Third-Down Conversions	4 of 11	10 of 15
Fourth-Down Conversions	2 of 2	2 of 3
Red-Zone Scores-Chances	2-2	4-5
Sacks By: Number-Yards	0-0	0-0

RUSHING
Stanford-Sanders, Isaiah 9-37; Jones, Austin 10-36; Peat, Nathaniel4-35; Patu, Ari 3-31; Plautz, Dylan 1-minus 3
Oregon St.-Baylor,B.J. 23-80; Fenwick,Deshaun 6-50; Lowe,Trey 9-47; Nolan,Chance 7-29; Colletto,Jack 3-8; Gould,Anthony 1-4; Harrison,Tre'Sh 1-1; TEAM 1-minus 1

PASSING
Stanford-Patu, Ari 7-14-1-51; Plautz, Dylan 2-5-1-26; Sanders, Isaiah 1-3-0-17
Oregon St.-Nolan,Chance 19-25-0-257

RECEIVING
Stanford-Wilson, Michael 5-50; Yurosek, Benjamin 2-27; Peat, Nathaniel 2-9; Jones, Austin 1-8
Oregon St.-Harrison,Tre'Sh 5-55; Bradford,Trevon 3-80; Flemings,Champ 3-39; Quitoriano,Teag 3-31; Fenwick,Deshaun 2-14; Beason,Zeriah 1-19; Baylor,B.J. 1-13; Lowe,Trey 1-6

INTERCEPTIONS
Oregon St.-Wright,Rejzohn 1-0; Grant,Jaydon 1-minus 2

FUMBLES
Stanford-Jones, Austin 1-1
Oregon St.-Quitoriano,Teag 1-0

SACKS (UA-A)
None

TACKLES (UA-A)
Stanford-Mangum-Farrar, Jacob 4-8; Booker, Thomas 4-5; Williams, Noah 2-7; Reid, Gabe 5-3; Williamson, Kendall 6-1; Bonner, Ethan 5-1; Toomer, Nicolas 3-3; Sinclair, Tristan 4-1; Turner-Muhammad, S. 2-1; Wyrick, Jimmy 2-1; Wade-Perry, Dalyn 1-2; Damuni, Levani 1-2; Kaufusi, Tangaloa 1-1; Gilman, Alaka'i 1-1; Jorgensen, Spencer 0-2; Fox, Andres 0-2; Heimuli, Houston 1-0; Farrell, Bryce 1-0; Johnson, Ryan 0-1; Keneley, Lance 0-1; DiCosmo, Aeneas 0-1; Fox, Jordan 0-1; Franklin, Anthony 0-1
Oregon St.-Speights,Omar 3-6; Roberts,Avery 1-7; Oladapo,Kitan 4-2; Arnold,Akili 2-4; Grant,Jaydon 1-3; Hughes-Murray,A 2-1; Rawls,James 1-2; Wright,Rejzohn 1-2; Schad,Keonte 1-2; Sandberg,Simon 1-1; Sharp,Riley 0-2; Mascarenas,East 0-1; Skelton,Alexand 0-1; Hayes,Everett 0-1; Austin,Alex 0-1

Cardinal Falls to Beavers in Corvallis

CORVALLIS, Ore. (AP) -- Chance Nolan passed for 257 yards and two touchdowns, and ran for a score, leading Oregon State to a 35-14 win over Stanford on Saturday.

Nolan completed 19 of 25 passes, including a 67-yard touchdown to Trevon Bradford that increased the lead to 21-0 early in the third quarter.

Injuries have taken a toll on Stanford (3-7, 2-6), which has lost five games in a row.

Freshman Ari Patu struggled to get the Cardinal's passing game going in his first career start, completing 7 of 14 for 51 yards with a touchdown and interception before leaving midway through the third quarter with an undisclosed injury. Stanford used three quarterbacks in the game.

Oregon State opened the scoring in the first quarter on Nolan's 4-yard touchdown run, culminating a 16-play, 74-yard drive.

Jack Colletto's 2-yard touchdown run on a direct snap with 17 seconds left in the first half gave the Beavers a 14-0 advantage at the break. Stanford managed just 74 total yards in the opening half and its best drive ended on a blocked field goal attempt from 55 yards.

Oregon State increased its lead on 21-0 early in the third quarter when Bradford turned a short pass into a 67-yard touchdown.

Stanford answered with its best drive of the game. Patu completed an 8-yard touchdown pass to tight end Benjamin Yurosek on fourth and 2, cutting the lead to 21-7.

B.J. Baylor's 6-yard touchdown run late in the third quarter, and a 5-yard touchdown pass to tight end Teagan Quitoriano early in the third quarter gave Oregon State a 35-7 lead.

Nathaniel Peat scored on a rush from 18 yards out to bring the game to its final score of 35-14.

The Cardinal hosts California next Saturday.

GAME 11 NOV. 20, 2021

STANFORD STADIUM (STANFORD, CALIF.)

KICKOFF: 4:10 PM PT • GAME DURATION: 3:25

STANFORD	11	0	3	0	8	-
CALIFORNIA	41	0	14	13	14	-

Qtr	Time	Team - Scoring Play	Plays-Yards	TOP	Score
2nd	12:07	Clark 84 yd pass from Garbers (Longhetto PAT)	4-95	2:04	STAN 0-CAL 7
2nd	5:38	Brooks 1 yd pass from Garbers (Longhetto PAT)	11-80	5:21	STAN 0-CAL 14
2nd	0:00	Karty 32 yd FG	6-41	0:34	STAN 3-CAL 14
3rd	11:05	Longhetto 24 yd FG	9-69	3:55	STAN 3-CAL 17
3rd	4:40	Longhetto 34 yd FG	6-81	3:47	STAN 3-CAL 20
3rd	1:26	Dancy 76 yd run (Longhetto PAT)	2-80	0:53	STAN 3-CAL 27
4th	12:48	Austin Jones 1 yd run (McKee pass to Humphreys good)	13-80	3:33	STAN 11-CAL 27
4th	10:30	Dancy 2 yd run (Longhetto PAT)	4-39	2:15	STAN 11-CAL 34
4th	5:00	Street 5 yd run (Longhetto PAT)	8-60	4:39	STAN 11-CAL 41

	California	Stanford
FIRST DOWNS	22	21
RUSHES-YARDS (NET)	34-352	26-43
PASSING YDS (NET)	284	239
Passes Att-Comp-Int	29-19-1	43-26-2
TOTAL OFFENSE PLAYS-YARDS	63-636	69-282
Fumble Returns-Yards	0-0	0-0
Punt Returns-Yards	1-0	0-0
Kickoff Returns-Yards	0-0	8-128
Interception Returns-Yards	2-4	1-20
Punts (Number-Avg)	1-36.0	5-45.4
Fumbles-Lost	1-1	0-0
Penalties-Yards	8-97	6-40
Possession Time	31:43	28:17
Third-Down Conversions	6 of 12	4 of 12
Fourth-Down Conversions	1 of 2	1 of 3
Red-Zone Scores-Chances	5-6	2-4
Sacks By: Number-Yards	3-10	1-4

RUSHING

Stanford-Jones, Austin 10-28; Peat, Nathaniel 6-19; Smith, E.J. 4-6; McKee, Tanner 6-minus 10
California-Brooks,Christop 13-131; Dancy,Marcel 4-92; Garbers,Chase 7-59; Remigio,Nikko 1-27; Street,Chris 4-24; Brooks,DeCarlos 1-10; Stredick,Ashton 2-8; Moore,Damien 1-5; Rowell,Robby 1-minus 4

PASSING

Stanford-McKee, Tanner 26-43-2-239
California-Garbers,Chase 18-27-1-250; Dancy,Marcel 0-1-0-0; Crawford,Kekoa 1-1-0-34; Rowell,Robby 0-0-0-0

RECEIVING

Stanford-Wilson, Michael 6-61; Yurosek, Benjamin 5-64; Higgins, Elijah 5-42; Humphreys, John 4-35; Jones, Austin 2-10; Archer, Bradley 1-13; Starr, Silas 1-12; Farrell, Bryce 1-3; Smith, E.J. 1-minus 1
California-Remigio,Nikko 4-16; Clark,Trevon 3-135; Crawford,Kekoa 3-41; Tonges,Jake 3-30; Brooks,Christop 2-2; Young,Monroe 1-30; Reinwald,Gavin 1-13; Latu,Keleki 1-12; Dancy,Marcel 1-5

INTERCEPTIONS

Stanford-McGill, Jonathan 1-20
California-Gamble,Collin 1-4; Hearns III,Lu-M 1-0

FUMBLES

California-Moore,Damien 1-1.

SACKS (UA-A)

Stanford- Stanford-Fox, Andres 0-1; DiCosmo, Aeneas 0-1
California- Goode,Cameron 1-1; Bimage,Marqez 0-1

TACKLES (UA-A)

Stanford- Bonner, Ethan 6-2; McGill, Jonathan 3-3; Damuni, Levani 5-0; Williamson, Kendall 4-1; Reid, Gabe 4-1; Williams, Noah 3-2; Kelly, Kyu Blu 2-1; Mangum-Farrar, Jacob 1-2; Miezan, Ricky 2-0; Booker, Thomas 1-1; Wyrick, Jimmy 1-1; Kaufusi, Tangaloa 1-1; Fisk, Tucker 1-0; Sinclair, Tristan 1-0; Wade-Perry, Dalyn 1-0; Farrell, Bryce 1-0; Turner-Muhammad, S. 1-0; Fox, Jordan 0-1; DiCosmo, Aeneas 0-1; Fox, Andres 0-1
California-Rutchena,Nate 10-1; Hicks,Elijah 5-1; Iosefa,Muelu 4-0; Scott,Daniel 3-1; Drayden,Josh 3-1; Hearns III,Lu-M 3-0; Goode,Cameron 2-1; Gamble,Collin 2-1; Bimage,Marqez 1-2; Smith,Branden 2-0; Puskas,Ryan 2-0; Young,Isaiah 2-0; Tattersall,Evan 2-0; Alftin,Nick 1-1; Mojarro,Elijah 0-2; Woodie III,Raym 0-2; Coleman,Ben 1-0; Correia,Ricky 1-0; Saunders,Ethan 1-0; Paster,Trey 1-0; Patu,Orin 1-0; Sturdivant,J. Mi 1-0; Tevis,JH 1-0; Longhetto,Dario 0-1

Cardinal Falls to Cal

STANFORD, Calif. - Stanford fell to California, 41-11, in the 124th Big Game between the two schools Saturday evening.

Chase Garbers was one of more than 20 players from Cal (4-6, 3-4 Pac-12) to miss the game at Arizona two weeks ago following a positive COVID-19 test. The Golden Bears had more than 40 positive tests in all for the program, leading to last week's game against Southern California to be postponed.

But nearly all of those players were back on Saturday for the Big Game and Cal took control over Stanford (3-8, 2-7) with 636 yards of offense, including 352 on the ground.

Garbers delivered the biggest play with an 84-yard TD pass to Trevon Young to open the scoring in the second quarter. That broke the record for longest pass in the Stanford/Cal series, eclipsing the 82-yarder Brian Johnson threw to Walter Batson for Stanford in 1987.

Garbers added a 1-yard TD pass to Christopher Brooks later in the half to deliver Cal just its second win in the past 11 Big Games. Garbers ran and threw for a score two years ago in a 24-20 win at Stanford Stadium that was the Bears' only other win in the past 11 games against Stanford (3-8, 2-7).

The Cardinal has dropped six straight games overall for their longest skid since losing their first nine games in 2006 under coach Walt Harris.

Even the return of Tanner McKee made little difference for Stanford. He missed the past two games when the Cardinal were outscored by 66 points in losses to Utah and Oregon State and struggled to get much going on offense.

Stanford was gashed again by big plays, allowing a 75-yard run to Brooks and a 76-yard TD run to Marcel Dancy in the third quarter. The Cardinal have allowed five TDs from scrimmage of more than 50 yards in the past three games.

Stanford hosts Notre Dame on Saturday to close out the 2021 season.

GAME 12 NOV. 27, 2021

STANFORD STADIUM (STANFORD, CALIF.)

KICKOFF: 1:04 PM PT • GAME DURATION: 3:29

STANFORD	14	0	0	7	7	-
#5 NOTRE DAME	45	7	17	7	14	-

Qtr	Time	Team - Scoring Play	Plays-Yards	TOP	Score
1st	9:39	ND - Lenzy 16 yd pass from Coan (Doerer PAT)	5-74	3:00	STAN 0-ND 7
2nd	14:30	ND - Tackas 2 yd pass from Coan (Doerer PAT)	9-69	3:40	STAN 0- ND 14
	11:27	ND - Doerer 36 yd FG	5-5	2:23	STAN 0-ND 17
	4:47	ND - Williams 1 yd run (Doerer PAT)	12-75	5:09	STAN 0-ND 24
3rd	13:06	STAN - Jones 5 yd run (Karty PAT)	2-13	0:39	STAN 7-ND 24
	11:31	ND - Coan 1 yd run (Doerer PAT)	4-75	1:35	STAN 7-ND 31
4th	14:33	ND - Buchner 33 yd run (Doerer PAT)	3-72	0:35	STAN 7-ND 38
	11:44	STAN - Yurosek 49 yd pass from McKee (Karty PAT)	6-75	2:49	STAN 14-ND 38
	0:58	ND - Williams 12 yd run (Doerer PAT)	9-77	5:26	STAN 14-ND 45

	Notre Dame	Stanford
FIRST DOWNS	27	11
RUSHES-YARDS (NET)	35-169	22-55
PASSING YDS (NET)	341	172
Passes Att-Comp-Int	27-36-1	20-25-0
TOTAL OFFENSE PLAYS-YARDS	71-510	47-227
Fumble Returns-Yards	0-0	0-0
Punt Returns-Yards	1-0	0-0
Kickoff Returns-Yards	1-0	3-72
Interception Returns-Yards	0-0	1-23
Punts (Number-Avg)	5-212	8-372
Fumbles-Lost	0-0	3-2
Penalties-Yards	4-35	9-64
Possession Time	34:10	25:50
Third-Down Conversions	2 of 11	3 of 11
Fourth-Down Conversions	1 of 1	0 of 0
Red-Zone Scores-Chances	6-6	1-1
Sacks By: Number-Yards	2-20	2-16

RUSHING

Stanford- Jones, Austin 9-35; Smith, E.J. 5-25; Sanders, Isaiah 1-10; Peat, Nathaniel 3-3; McKee, Tanner 4-minus 18.
Notre Dame- Williams,Kyren 19-74; Buchner,Tyler 3-56; Tyree,Chris 5-44; Lenzy,Braden 1-12; Diggs,Logan 4-minus 2; Coan,Jack 3-minus 15

PASSING

Stanford- McKee, Tanner 20-25-0-172
Notre Dame- Coan,Jack 26-35-1-345; Buchner,Tyler 1-1-0-minus 4

RECEIVING

Stanford-Wilson, Michael 6-52; Yurosek, Benjamin 5-87; Farrell, Bryce 3-5; Jones, Austin 2-11; Higgins, Elijah 2-11; Smith, E.J. 1-6; Peat, Nathaniel 1-0
Notre Dame-Mayer,Michael 9-105; Austin,Kevin 6-125; Lenzy,Braden 4-49; Styles,Lorenzo 4-27; Williams,Kyren 2-20; Evans,Mitchell 1-13; Takacs,George 1-2

INTERCEPTIONS

Stanford- McGill, Jonathan 1-23

FUMBLES

Stanford-Wilson, Michael 2-1; McKee, Tanner 1-1

SACKS (UA-A)

TACKLES (UA-A)

Stanford- Damuni, Levani 5-4; Miezan, Ricky 5-4; McGill, Jonathan 7-0; Kelly, Kyu Blu 6-0; Williamson, Kendall 3-3; Reid, Gabe 1-4; Fox, Jordan 2-1; Sinclair, Tristan 2-1; Keneley, Lance 1-2; Fox, Andres 1-1; Bonner, Ethan 1-1; Turner-Muhammad, S. 1-1; Booker, Thomas 0-2; Mangum-Farrar, Jacob 0-2; Amritage, Aaron 1-0; Gilman, Alaka'i 0-1; Wyrick, Jimmy 0-1; Logan, Donjae 0-1; Franklin, Anthony 0-1; Kaufusi, Tangaloa 0-1; Johnson, Ryan 0-1
Notre Dame-Ademilola,Jayso 4-1; Bertrand,JD 4-1; Kiser,Jack 2-3; White,Drew 1-4; Hart,Cam 3-1; Botelho,Jordan 2-2; Ademilola,Justi 2-2; Lewis,Clarence 3-0; Watts,Xavier 2-1; Griffith,Housto 2-1; Pryor,Isaiah 2-0; Mills,Rylie 1-1; Ehrensberger,Al 0-2; Williams,Kyren 1-0; Osafo-Mensah,Na 1-0; Henderson,Ramon 0-1; Bauer,Bo 0-1; Foskey,Isaiah 0-1; Brown,DJ 0-1; Lacey,Jacob 0-1; Hinish,Kurt 0-1; Bracy,TaRiq 0-1

Stanford Drops Season Finale

STANFORD, Calif. - Stanford closed out its 2021 campaign Saturday evening at Stanford Stadium, falling to No. 6 Notre Dame 45-14, in the annual meeting for the Legends Trophy.

Jack Coan threw two touchdown passes and ran for another score as Notre Dame kept its playoff hopes alive. The Fighting Irish (11-1, No. 6 CFP) won their final seven games following a home loss to Cincinnati but will likely need some help next week to get into the College Football Playoff for the third time in the past four seasons.

Stanford (3-9) was bidding for its third top-15 win of the season, having already defeated No. 14 USC and No. 3 Oregon. However, the Cardinal lost its seventh straight game to end the season.

Notre Dame built a 24-0 halftime lead following Kyren Williams' 1-yard touchdown rush with 4:47 in the second quarter.

Jonathan McGill intercepted Coan's pass on the first drive of the second half to set up a 13-yard drive, capped by Austin Jones' 5-yard run to make it 24-7.

The Irish moved ahead 38-7 before Tanner McKee connected with Benjamin Yurosek for a 49-yard passing touchdown with 11:44 remaining in the fourth quarter.

McKee completed 20-of-25 passes for 172 yards. Jones carried nine times for 37 yards while Michael Wilson caught six passes for 52 yards and Yurosek hauled in five receptions for 87 yards.

STANFORD YEAR-BY-YEAR RECORDS

Season	Coach	Overall W	Overall L	Overall T	Pac-12 W	Pac-12 L	Pac-12 T	Conference Finish	Points Stanford	Points Opp.
1891	--	3	1	0	-	-	-	-	52	26
1892	Walter Camp	1	0	2	-	-	-	-	44	29
1893	C.D. "Pop" Bliss	8	0	1	-	-	-	-	284	17
1894	Walter Camp	6	3	0	-	-	-	-	100	52
1895	Walter Camp	4	0	1	-	-	-	-	34	8
1896	H.P. Cross	2	1	1	-	-	-	-	30	4
1897	G.H. Brooke	4	1	0	-	-	-	-	54	26
1898	H.P. Cross	5	3	1	-	-	-	-	93	62
1899	Burr Chamberlain	2	5	2	-	-	-	-	61	78
1900	Fielding H. Yost	7	2	1	-	-	-	-	154	20
1901	C.M. Fickert	3	2	2	-	-	-	-	34	57
1902	C.L. Clemans	6	1	0	-	-	-	-	111	37
1903	James F. Lanagan	8	0	3	-	-	-	-	199	6
1904	James F. Lanagan	7	2	1	-	-	-	-	206	10
1905	James F. Lanagan	8	0	0	-	-	-	-	138	13
1906 •	James F. Lanagan	6	2	1	-	-	-	-	87	29
1907 •	James F. Lanagan	8	4	0	-	-	-	-	138	93
1908 •	James F. Lanagan	12	2	0	-	-	-	-	220	39
1909 •	George Presley	8	1	0	-	-	-	-	233	22
1910 •	George Presley	7	1	0	-	-	-	-	179	25
1911 •	George Presley	10	3	0	-	-	-	-	235	60
1912 •	George Presley	5	3	1	-	-	-	-	88	42
1913 •	Floyd C. Brown	8	3	0	-	-	-	-	214	149
1914 •	Floyd C. Brown	10	0	0	-	-	-	-	288	43
1915 •	Floyd C. Brown	10	0	1	-	-	-	-	370	64
1916 •	Floyd C. Brown	9	1	0	-	-	-	-	256	109
1917 •	Jim Wylie	1	0	0	-	-	-	-	15	11
1918	--	-	-	-	-	-	-	-	-	-
1919	Bob Evans	4	3	0	1	1	0	5th	130	46
1920	Walter Powell	4	3	0	2	1	0	2nd	82	65
1921	C.E. Van Gent	4	2	2	1	1	1	3rd	100	97
1922	Andrew Kerr	4	5	0	1	3	0	t-5th	63	96
1923	Andrew Kerr	7	2	0	2	2	0	t-4th	284	46
1924	Glenn "Pop" Warner	7	1	1	3	0	1	1st	179	69
1925	Glenn "Pop" Warner	7	2	0	4	1	0	2nd	231	71
1926	Glenn "Pop" Warner	10	0	1	4	0	0	1st	268	73
1927	Glenn "Pop" Warner	8	2	1	4	0	1	t-1st	162	82
1928	Glenn "Pop" Warner	8	3	1	4	1	1	3rd	274	69
1929	Glenn "Pop" Warner	9	2	0	5	1	0	2nd	288	53
1930	Glenn "Pop" Warner	9	1	1	4	1	0	3rd	252	69
1931	Glenn "Pop" Warner	7	2	2	2	2	1	6th	160	44
1932	Glenn "Pop" Warner	6	4	1	1	3	1	7th	171	58
1933	C.E. Thornhill	8	2	1	4	1	0	1st	131	43
1934	C.E. Thornhill	9	1	1	5	0	0	1st	224	43
1935	C.E. Thornhill	8	1	0	4	1	0	t-1st	121	13
1936	C.E. Thornhill	2	5	2	2	3	2	5th	80	109
1937	C.E. Thornhill	4	3	2	4	2	1	2nd	68	53
1938	C.E. Thornhill	3	6	0	2	5	0	8th	67	92
1939	C.E. Thornhill	1	7	1	0	6	1	9th	54	146
1940	Clark Shaughnessy	10	0	0	7	0	0	1st	196	85
1941	Clark Shaughnessy	6	3	0	4	3	0	4th	160	95
1942	Marchmont Schwartz	6	4	0	5	2	0	3rd	204	121
1943	--	-	-	-	-	-	-	-	-	-
1944	--	-	-	-	-	-	-	-	-	-
1945	--	-	-	-	-	-	-	-	-	-
1946	Marchmont Schwartz	6	3	1	3	3	1	5th	222	148
1947	Marchmont Schwartz	0	9	0	0	7	0	10th	72	214
1948	Marchmont Schwartz	4	6	0	3	4	0	5th	164	159
1949	Marchmont Schwartz	7	3	1	4	2	0	t-3rd	366	121
1950	Marchmont Schwartz	5	3	2	2	2	2	4th	188	123
1951	Charles A. Taylor	9	2	0	6	1	0	1st	229	181
1952	Charles A. Taylor	5	5	0	2	5	0	t-6th	187	226
1953	Charles A. Taylor	6	3	1	5	1	1	2nd	246	148
1954	Charles A. Taylor	4	6	0	2	4	0	4th	123	229
1955	Charles A. Taylor	6	3	1	3	2	1	3rd	198	135
1956	Charles A. Taylor	4	6	0	3	4	0	6th	218	213
1957	Charles A. Taylor	6	4	0	4	3	0	5th	227	158
1958	Jack C. Curtice	2	8	0	2	5	0	7th	93	226
1959	Jack C. Curtice	3	7	0	0	4	0	5th	232	261
1960	Jack C. Curtice	0	10	0	0	4	0	5th	111	254
1961	Jack C. Curtice	4	6	0	1	3	0	t-4th	105	163
1962	Jack C. Curtice	5	5	0	2	3	0	4th	124	174
1963	John Ralston	3	7	0	1	4	0	6th	154	199
1964	John Ralston	5	5	0	3	4	0	5th	150	138
1965	John Ralston	6	3	1	2	3	0	t-5th	144	149
1966	John Ralston	5	5	0	1	4	0	8th	149	146
1967	John Ralston	5	5	0	3	4	0	t-4th	157	179
1968	John Ralston	6	3	1	3	3	1	3rd	268	162
1969	John Ralston	7	2	1	5	1	1	t-2nd	349	172
1970	John Ralston	9	3	0	6	1	0	1st	343	206
1971	John Ralston	9	3	0	6	1	0	1st	261	135
1972	Jack Christiansen	6	5	0	2	5	0	t-6th	266	183
1973	Jack Christiansen	7	4	0	5	2	0	3rd	244	240
1974	Jack Christiansen	5	4	2	5	1	1	2nd	197	228
1975	Jack Christiansen	6	4	1	5	2	0	t-3rd	322	279
1976	Jack Christiansen	6	5	0	5	2	0	3rd	239	284
1977	Bill Walsh	9	3	0	5	2	0	t-2nd	285	279
1978	Bill Walsh	8	4	0	4	3	0	t-4th	326	221
1979	Rod Dowhower	5	5	1	3	3	1	6th	259	239
1980	Paul Wiggin	6	5	0	3	4	0	t-6th	312	275
1981	Paul Wiggin	4	7	0	4	4	0	t-6th	314	281
1982	Paul Wiggin	5	6	0	3	5	0	7th	328	297
1983	Paul Wiggin	1	10	0	1	7	0	10th	159	293
1984	Jack Elway	5	6	0	3	5	0	t-7th	239	279
1985	Jack Elway	4	7	0	3	5	0	t-7th	245	313
1986	Jack Elway	8	4	0	5	3	0	t-4th	279	191
1987	Jack Elway	5	6	0	4	4	0	t-6th	262	268
1988	Jack Elway	3	6	2	1	5	2	9th	238	216
1989	Dennis Green	3	8	0	3	5	0	t-7th	187	258
1990	Dennis Green	5	6	0	4	4	0	t-6th	263	284
1991	Dennis Green	8	4	0	6	2	0	t-2nd	368	246
1992	Bill Walsh	10	3	0	6	2	0	t-1st	320	196
1993	Bill Walsh	4	7	0	2	6	0	t-8th	291	389
1994	Bill Walsh	3	7	1	2	6	0	t-8th	327	359
1995	Tyrone Willingham	7	4	1	5	3	0	4th	344	307
1996	Tyrone Willingham	7	5	0	5	3	0	3rd	247	229
1997	Tyrone Willingham	5	6	0	3	5	0	t-7th	276	317
1998	Tyrone Willingham	3	8	0	2	6	0	t-8th	261	365
1999	Tyrone Willingham	8	4	0	7	1	0	1st	418	364
2000	Tyrone Willingham	5	6	0	4	4	0	4th	261	294
2001	Tyrone Willingham	9	3	0	6	2	0	t-2nd	422	339
2002	Buddy Teevens	2	9	0	1	7	0	t-9th	225	377
2003	Buddy Teevens	4	7	0	2	6	0	t-8th	186	324
2004	Buddy Teevens	4	7	0	2	6	0	t-8th	242	233
2005	Walt Harris	5	6	0	4	4	0	t-4th	269	337
2006	Walt Harris	1	11	0	1	8	0	10th	127	377
2007	Jim Harbaugh	4	8	0	3	6	0	t-7th	235	339
2008	Jim Harbaugh	5	7	0	4	5	0	t-6th	315	329
2009	Jim Harbaugh	8	5	0	6	3	0	t-2nd	461	345
2010	Jim Harbaugh	12	1	0	8	1	0	2nd	524	226
2011	David Shaw	11	2	0	8	1	0	t-1st*	561	285
2012	David Shaw	12	2	0	8	1	0	1st*	390	241
2013	David Shaw	11	3	0	7	2	0	1st*	452	266
2014	David Shaw	8	5	0	5	4	0	2nd*	353	213
2015	David Shaw	12	2	0	8	1	0	1st*	529	316
2016	David Shaw	10	3	0	6	3	0	3rd*	342	265
2017	David Shaw	9	5	0	7	2	0	t-1st*	453	318
2018	David Shaw	9	4	0	6	3	0	3rd*	369	298
2019	David Shaw	4	8	0	3	6	0	6th*	260	358
2020	David Shaw	4	2	0	4	2	0	3rd*	176	190
2021	David Shaw	3	9	0	2	7	0	6th*	245	389
Totals	**127 seasons**	**758**	**497**	**52**	**358**	**311**	**21**		**28,159**	**21,827**

• Rugby seasons | * Pac-12 Conference North Division finish

COACHING RECORDS & TOP SEASONS

Coach	Seasons	Years	Won	Lost	Tied	Pct.
No Coach	1891	1	3	1	0	.750
Walter Camp	1892, '94-95	3	11	3	3	.735
Pop Bliss	1893	1	8	0	1	.944
H.P. Cross	1896, '98	2	7	4	2	.615
G.H. Brooke	1897	1	4	1	0	.800
Burr Chamberlain	1899	1	2	5	2	.333
Fielding H. Yost	1900	1	7	2	1	.750
C.M. Fickert	1901	1	3	2	2	.571
C.L. Clemans	1902	1	6	1	0	.857
James F. Lanagan	1903-08	6	49	10	5	.804
George Presley	1909-12	4	30	8	1	.782
Floyd C. Brown	1913-16	4	37	4	1	.892
Jim Wylie	1917	1	1	0	0	1.000
Bob Evans	1919	1	4	3	0	.571
Walter Powell	1920	1	4	3	0	.571
C.E. Van Gent	1921	1	4	2	2	.625
Andrew Kerr	1922-23	2	11	7	0	.611
Glenn "Pop" Warner	1924-32	9	71	17	8	.781
C.E. Thornhill	1933-39	7	35	25	7	.574
Clark Shaughnessy	1940-41	2	16	3	0	.842
Marchmont Schwartz	1942, '46-50	6	28	28	4	.500
Charles A. Taylor	1951-57	7	40	29	2	.577
Jack C. Curtice	1958-62	5	14	36	0	.280
John Ralston	1963-71	9	55	36	3	.601
Jack Christiansen	1972-76	5	30	22	3	.573
Rod Dowhower	1979	1	5	5	1	.500
Paul Wiggin	1980-83	4	16	28	0	.364
Jack Elway	1984-88	5	25	29	2	.463
Dennis Green	1989-91	3	16	18	0	.471
Bill Walsh	1977-78, '92-94	5	34	24	1	.585
Tyrone Willingham	1995-2001	7	44	36	1	.549
Buddy Teevens	2002-04	3	10	23	0	.303
Walt Harris	2005-06	2	6	17	0	.261
Jim Harbaugh	2007-10	4	29	21	0	.580
David Shaw	2011-present	11	93	45	0	.674
Totals		**127**	**758**	**497**	**52**	**.599**

National Championships

Season	Coach	Overall	League	Bowl
1926	Pop Warner	10-0-1	4-0-0	Rose
1940	Clark Shaughnessy	10-0-0	7-0-0	Rose

• The 1926 team was declared national champions by the Dickinson System, Helms Athletic Foundation, National Championship Foundation and Sagarin Ratings. Although Minnesota was declared national champions in the final 1940 Associated Press Poll, which was the best-known and most widely circulated poll of sportswriters and broadcasters in determining the national champion, Stanford was recognized as national champions by the Billingsley Report, Helms Athletic Foundation and Poling System.

Conference Championships

Season	Conference	Coach	Overall	League	Bowl
1924	Pacific Coast	Pop Warner	7-1-1	3-0-1	Rose
1926	Pacific Coast	Pop Warner	10-0-1	4-0-0	Rose
1927	Pacific Coast	Pop Warner	8-2-1	4-0-1 (tie)	Rose
1933	Pacific Coast	C.E. Thornhill	8-2-1	4-1-0 (tie)	Rose
1934	Pacific Coast	C.E. Thornhill	9-1-1	5-0-0	Rose
1935	Pacific Coast	C.E. Thornhill	8-1-0	4-1-0 (tie)	Rose
1940	Pacific Coast	Clark Shaughnessy	10-0-0	7-0-0	Rose
1951	Pacific Coast	Charles Taylor	9-2-0	6-1-0	Rose
1970	Pacific-8	John Ralston	9-3-0	6-1-0	Rose
1971	Pacific-8	John Ralston	9-3-0	6-1-0	Rose
1992	Pacific-10	Bill Walsh	10-3-0	6-2-0 (tie)	Blockbuster
1999	Pacific-10	Tyrone Willingham	8-4-0	7-1-0	Rose
2012	Pacific-12	David Shaw	12-2-0	8-1-0	Rose
2013	Pacific-12	David Shaw	11-3-0	7-2-0	Rose
2015	Pacific-12	David Shaw	12-2-0	8-1-0	Rose

Unbeaten • Untied

Season	Record	Coach	Final AP Ranking
1905	8-0-0	James F. Lanagan	--
1940	10-0-0	Clark Shaughnessy	2

Unbeaten

1892	1-0-2	Walter Camp	--
1893	8-0-1	Pop Bliss	--
1895	4-0-1	Walter Camp	--
1903	8-0-3	James F. Lanagan	--
1926	10-0-1	Pop Warner	--

12-Win Seasons

2010	12-1-0	Jim Harbaugh	4
2012	12-2-0	David Shaw	7
2015	12-2-0	David Shaw	3

11-Win Seasons

2011	11-2-0	David Shaw	7
2013	11-3-0	David Shaw	11

10-Win Seasons

1926	10-0-1	Pop Warner	--
1940	10-0-0	Clark Shaughnessy	2
1992	10-3-0	Bill Walsh	9
2016	10-3-0	David Shaw	12

Nine-Win Seasons

1929	9-2-0	Pop Warner	--
1930	9-1-1	Pop Warner	--
1934	9-1-1	C.E. Thornhill	--
1951	9-2-0	Chuck Taylor	7
1970	9-3-0	John Ralston	8
1971	9-3-0	John Ralston	10
1977	9-3-0	Bill Walsh	15
2001	9-3-0	Tyrone Willingham	16
2017	9-5-0	David Shaw	20
2018	9-4-0	David Shaw	--

One-Loss Seasons

1891	3-1-0	None	--
1896	2-1-1	H.P. Cross	--
1897	4-1-0	G.H. Brooke	--
1902	6-1-0	C.L. Clemens	--
1924	7-1-1	Pop Warner	--
1930	9-1-1	Pop Warner	--
1934	9-1-1	C.E. Thornhill	--
1935	8-1-0	C.E. Thornhill	--
2010	12-1-0	Jim Harbaugh	4

• Figures do not include rugby years from 1906-17.

Rushing Attempts

Game

1.	45	Tyler Gaffney	vs. Oregon • 2013
2.	39	Tommy Vardell	vs. California • 1991
3.	38	Brad Muster	at UCLA • 1986
	38	Toby Gerhart	vs. Oregon • 2009
5.	37	Brad Muster	vs. Washington State • 1986
6.	36	Tyler Gaffney	vs. UCLA • 2013
7.	35	Stepfan Taylor	vs. Oklahoma State • 2012
8.	34	Ernie Nevers	vs. Notre Dame • 1925
	34	Brad Muster	at California • 1984
	34	J.R. Lemon	vs. Arizona State • 2003

Season

1.	343	Toby Gerhart	2009
2.	337	Christian McCaffrey	2015
3.	330	Tyler Gaffney	2013
4.	322	Stepfan Taylor	2012
5.	263	Bryce Love	2017
6.	260	Brad Muster	1986
7.	253	Christian McCaffrey	2016
8.	247	Tommy Vardell	1991
9.	242	Stepfan Taylor	2011
10.	228	Jon Volpe	1988

Career

1.	843	Stepfan Taylor	2009-12
2.	730	Darrin Nelson	1977-78, 80-81
3.	703	Brad Muster	1984-87
4.	671	Toby Gerhart	2006-09
5.	632	Christian McCaffrey	2014-16
6.	569	Bryce Love	2015-18
7.	559	Mike Mitchell	1993-97
7.	555	Kerry Carter	1999-02
9.	540	Anthony Bookman	1994-97
10.	498	Brian Allen	1998-01

Rushing Yards

Game

1.	301	Bryce Love	vs. Arizona State • 2017
2.	284	Christian McCaffrey	at Cal • 2016
3.	263	Bryce Love	vs. UCLA • 2017
4.	243	Christian McCaffrey	vs. UCLA • 2015
5.	223	Toby Gerhart	vs. Oregon • 2009
6.	220	Jon Volpe	at Washington • 1988
7.	211	Darrin Nelson	vs. San Jose State • 1977
8.	209	Lou Valli	at California • 1956
9.	207	Christian McCaffrey	vs. USC • 2015
10.	206	Christian McCaffrey	at Oregon State • 2015
11.	205	Toby Gerhart	vs. Notre Dame • 2009
12.	204	Brad Muster	at California • 1984
	204	Christian McCaffrey	vs. Rice • 2016
14.	202	Darrin Nelson	at Washington State • 1980
15.	201	Ernie Caddell	vs. Dartmouth • 1930
16.	200	Darrin Nelson	vs. Tulane • 1978
	200	Toby Gerhart	vs. Washington • 2009

Season

1.	2,118	Bryce Love	2017
2.	2,019	Christian McCaffrey	2015
3.	1,871	Toby Gerhart	2009
4.	1,709	Tyler Gaffney	2013
5.	1,603	Christian McCaffrey	2016
6.	1,530	Stepfan Taylor	2012
7.	1,330	Stepfan Taylor	2011
8.	1,188	Tommy Vardell	1991
9.	1,161	Darrin Nelson	1978
10.	1,137	Stepfan Taylor	2010

Career

1.	4,300	Stepfan Taylor	2009-12
2.	4,169	Darrin Nelson	1977-78, 80-81
3.	3,922	Christian McCaffrey	2014-16
4.	3,866	Bryce Love	2015-18
5.	3,522	Toby Gerhart	2006-09
6.	3,010	Brad Muster	1984-87
7.	2,672	Anthony Bookman	1994-97
8.	2,550	Mike Mitchell	1993-97
9.	2,500	Tyler Gaffney	2009-11, 13
10.	2,253	Glyn Milburn	1990-92
11.	2,162	Brian Allen	1998-01
12.	2,079	Kerry Carter	1999-02
13.	1,940	Anthony Kimble	2005-08
14.	1,893	Tommy Vardell	1988-91
15.	1,786	Bobby Grayson	1933-35
16.	1,768	Ray Handley	1963-65
17.	1,689	Vincent White	1979-82
18.	1,676	Cameron Scarlett	2016-19
19.	1,674	Jon Volpe	1987-90
20.	1,636	Kenneth Tolon	2001-04

Rushing Yards Per Attempt

Game

1.	22.5	Ethan Allen (4-90)	vs. Arizona State • 1993

Season (minimum 400 yards)

1.	11.50	Dick Hyland (38-437)	1926
2.	8.24	Andrew Luck (55-453)	2010
3.	8.05	Bryce Love (263-2,118)	2017
4.	7.05	Bryce Love (111-783)	2016
5.	6.56	Anthony Bookman (122-800)	1997
6.	6.41	Pete Kmetovic (95-609)	1940
7.	6.344	Darrin Nelson (183-1,161)	1978
8.	6.335	Christian McCaffrey (253-1,603)	2016
9.	6.07	Tyler Gaffney (74-449)	2011
10.	5.99	Christian McCaffrey (337-2,019)	2015

Career (minimum 1,000 yards)

1.	6.79	Bryce Love (569-3,866)	2015-18
2.	6.21	Christian McCaffrey (632-3,922)	2014-16
3.	5.90	Phil Moffatt (193-1,139)	1929-31
4.	5.71	Darrin Nelson (730-4,169)	1977-81
5.	5.26	Vincent White (321-1,689)	1979-82
6.	5.25	Toby Gerhart (671-3,522)	2006-09
7.	5.18	Bob White (234-1,211)	1948-50
8.	5.14	Tyler Gaffney (486-2,500)	2009-11, 13
9.	5.10	Stepfan Taylor (843-4,300)	2009-12
10.	5.02	Bubba Brown (215-1,080)	1968-69

Rushing Touchdowns

Game

1.	4	Darrin Nelson	at Oregon State • 1981
	4	Tommy Vardell	at Notre Dame • 1990
	4	Kerry Carter	vs. USC • 2000
	4	Kerry Carter	at Oregon • 2001
	4	Toby Gerhart	vs. Washington State • 2008
	4	Toby Gerhart	vs. California • 2009
	4	Stepfan Taylor	vs. Arizona • 2010
	4	Remound Wright	at California • 2014
	4	Christian McCaffrey	vs. UCLA • 2015

Season

1.	28	Toby Gerhart	2009
2.	22	Tommy Vardell	1991
3.	21	Tyler Gaffney	2013
4.	19	Bryce Love	2017
5.	15	Toby Gerhart	2008
	15	Stepfan Taylor	2010
7.	14	Tommy Vardell	1990
8.	13	Brad Muster	1986
	13	Stepfan Taylor	2012
	13	Remound Wright	2015
	13	Christian McCaffrey	2016

Career

1.	44	Toby Gerhart	2006-09
2.	40	Stepfan Taylor	2009-12
3.	39	Tommy Vardell	1988-91
4.	33	Tyler Gaffney	2009-11, 13
5.	30	Bryce Love	2015-18
6.	28	Brad Muster	1984-87
7.	26	Remound Wright	2012-15
8.	24	Cameron Scarlett	2016-19
	24	Darrin Nelson	1977-81
	24	Kerry Carter	1999-02
11.	21	Mike Mitchell	1993-97
	21	Christian McCaffrey	2014-16

100-yard Rushing Games

Season

1.	12	Bryce Love	2017
2.	11	Toby Gerhart	2009
	11	Christian McCaffrey	2015
4.	9	Tyler Gaffney	2013
5.	8	Tommy Vardell	1991
	8	Toby Gerhart	2008
	8	Stepfan Taylor	2012
	8	Christian McCaffrey	2016
9.	7	Stepfan Taylor	2010
10.	6	Stepfan Taylor	2011

Career

1.	21	Stepfan Taylor	2009-12
2.	20	Toby Gerhart	2006-09
3.	19	Christian McCaffrey	2014-16
4.	16	Darrin Nelson	1977-78, 80-81
	16	Bryce Love	2015-18
6.	11	Anthony Bookman	1994-97
7.	10	Brad Muster	1984-87
	10	Tyler Gaffney	2009-11, 13
9.	9	Mike Mitchell	1993-97
10.	8	Tommy Vardell	1988-91
	8	Glyn Milburn	1990-92

Consecutive 100-yard Rushing Games

1.	9	Christian McCaffrey	2015
	9	Bryce Love	2016-17
3.	7	Toby Gerhart	2009
4.	5	Stepfan Taylor	2010
	5	Tyler Gaffney	2013
	5	Christian McCaffrey	2016
7.	4	Darrin Nelson	1980
	4	Tommy Vardell (twice)	1991
	4	Toby Gerhart	2008

Longest Rush

Game

1.	96	Bill Rogers	vs. Oregon State • 1952

Top Rushing Tandems

Season

1.	2,507	Bryce Love (2,118)	2017
		Cameron Scarlett (389)	
2.	2,386	Christian McCaffrey (1,603)	2016
		Bryce Love (783)	
3.	2,355	Christian McCaffrey (2,019)	2015
		Kevin Hogan (336)	
4.	2,225	Toby Gerhart (1,871)	2009
		Andrew Luck (354)	
5.	2,064	Tyler Gaffney (1,709)	2013
		Kevin Hogan (355)	
6.	1,853	Toby Gerhart (1,136)	2008
		Anthony Kimble (717)	
7.	1,842	Tommy Vardell (1,188)	1991
		Glyn Milburn (654)	
8.	1,793	Stepfan Taylor (1,530)	2012
		Kevin Hogan (263)	
9.	1,779	Stepfan Taylor (1,330)	2011
		Tyler Gaffney (449)	
10.	1,683	Darrin Nelson (1,161)	1978
		Phil Francis (522)	

Rushing Yards by a Quarterback

Game

1.	129	Don Bunce	vs. Washington State • 1969
2.	112	Kevin Hogan	at Washington State • 2015

Season

1.	453	Andrew Luck	2010
2.	362	Gene Washington	1966
3.	355	Kevin Hogan	2013
4.	354	Andrew Luck	2009
5.	336	Kevin Hogan	2015
6.	295	Kevin Hogan	2014
7.	263	Kevin Hogan	2012
8.	250	Don Bunce	1971
9.	209	Jim Plunkett	1970
10.	205	Randy Fasani	2001

Career

1.	1,249	Kevin Hogan	2012-15
2.	957	Andrew Luck	2009-11
3.	481	Don Bunce	1968-69, 71
4.	369	Jim Plunkett	1968-70
5.	362	Gene Washington	1966-68
6.	348	Randy Fasani	1998-2001
7.	336	Alex Loukas	2007-10
8.	299	Dave Lewis	1964-66
9.	256	Scott Frost	1993-94
10.	199	Trent Edwards	2003-06
	199	Joe Borchard	1998-99

Rushing Touchdowns by a Quarterback

Game

1.	3	Josh Nunes	vs. Arizona • 2012

Season

1.	6	Jim Plunkett	1968
	6	Kevin Hogan	2015
3.	5	John Paye	1985
	5	Kevin Hogan	2014

Career

1.	15	Kevin Hogan	2012-15
2.	10	Jim Plunkett	1968-70
3.	9	John Brodie	1954-56
	9	John Paye	1983-86

Pass Attempts

Game

1.	68	Steve Smith	vs. Notre Dame • 1989
2.	63	John Elway	at Ohio State • 1982
3.	59	Steve Stenstrom	at Notre Dame • 1994
	59	T.C. Ostrander	vs. UCLA • 2007
5.	56	John Paye	at San Diego State • 1985
6.	55	Mike Boryla	at Oregon • 1972
7.	54	Todd Husak	vs. San Jose State • 1998
8.	53	Guy Benjamin	at UCLA • 1976
9.	52	Steve Smith	vs. San Jose State • 1989
10.	51	Mike Cordova	at Penn State • 1974
	51	Steve Dils	at Washington State • 1978
	51	John Elway	at Washington • 1981
	51	Steve Stenstrom	vs. California • 1993

Season

1.	455	Steve Stenstrom	1993
2.	447	Todd Husak	1998
3.	419	Steve Dils	1978
4.	413	K.J. Costello	2018
5.	405	John Elway	1982
	405	John Paye	1985
7.	404	Andrew Luck	2011
8.	388	Jim Plunkett	1970
9.	379	John Elway	1980
10.	372	Andrew Luck	2010

Career

1.	1,380	Steve Stenstrom	1991-94
2.	1,246	John Elway	1979-82
3.	1,198	John Paye	1983-86
4.	1,103	Kevin Hogan	2012-15
5.	1,064	Andrew Luck	2009-11
6.	992	Jim Plunkett	1968-70
7.	908	Todd Husak	1996-99
8.	867	Trent Edwards	2003-06
9.	844	Guy Benjamin	1974-77
10.	791	K.J. Costello	2017-19

STANFORD INDIVIDUAL RECORDS

Pass Completions

Game

1.	40	John Paye	at San Diego State • 1985
2.	39	Steve Smith	vs. Notre Dame • 1989
3.	37	Steve Stenstrom	at Notre Dame • 1994
4.	35	Guy Benjamin	at UCLA • 1976
	35	John Elway	at Ohio State • 1982
6.	34	Dick Norman	vs. California • 1959
	34	K.J. Costello	vs. Washington State • 2018
8.	33	Davis Mills	at Washington State • 2019
	33	John Elway	at Purdue • 1981
	33	Andrew Luck	at Arizona State • 2010

Season

1.	300	Steve Stenstrom	1993
2.	288	Andrew Luck	2011
3.	271	John Paye	1985
4.	269	K.J. Costello	2018
5.	264	Steve Dils	1978
6.	263	Andrew Luck	2010
7.	262	John Elway	1982
8.	248	John Elway	1980
9.	234	Jason Palumbis	1990
10.	233	Todd Husak	1998

Career

1.	866	Steve Stenstrom	1991-94
2.	774	John Elway	1979-82
3.	727	Kevin Hogan	2012-15
4.	715	John Paye	1983-86
5.	713	Andrew Luck	2009-11
6.	550	Jim Plunkett	1968-70
7.	511	Guy Benjamin	1974-77
8.	495	K.J. Costello	2017-19
9.	488	Trent Edwards	2003-06
10.	483	Todd Husak	1996-99

Passing Yards

Game

1.	504	Davis Mills	at Washington State • 2019
2.	450	Todd Husak	vs. Oregon State • 1998
3.	430	Steve Dils	at Washington State • 1978
4.	428	Davis Mills	at UCLA • 2020
5.	423	Andrew Luck	at Arizona • 2009
6.	419	Todd Husak	at UCLA • 1998
7.	418	John Elway	at Purdue • 1981
8.	408	John Paye	at Oregon • 1985
	408	Steve Stenstrom	at UCLA • 1994
10 .	407	John Elway	at Ohio State • 1982
	407	Steve Stenstrom	at Oregon • 1993
	407	Steve Stenstrom	vs. Oregon State • 1993

Season

1.	3,627	Steve Stenstrom	1993
2.	3,540	K.J. Costello	2018
3.	3,517	Andrew Luck	2011
4.	3,338	Andrew Luck	2010
5.	3,242	John Elway	1982
6.	3,153	Steve Dils	1978
7.	3,092	Todd Husak	1998
8.	2,980	Jim Plunkett	1970
9.	2,946	Todd Husak	1999
10.	2,889	John Elway	1980

Career

1.	10,911	Steve Stenstrom	1991-94
2.	9,430	Andrew Luck	2009-11
3.	9,385	Kevin Hogan	2012-15
4.	9,349	John Elway	1979-82
5.	7,809	Jim Plunkett	1968-70
6.	7,669	John Paye	1983-86
7.	6,834	Todd Husak	1996-99
8.	6,215	Guy Benjamin	1974-77
9.	6,151	K.J. Costello	2017-19
10.	5,443	Trent Edwards	2003-06
11.	4,954	Jason Palumbis	1988-91
12.	4,461	Chad Hutchinson	1996-97
13.	4,456	Chris Lewis	2000-03
14.	4,082	Mike Boryla	1970-73
15.	3,783	T.C. Ostrander	2004-07
16.	3,737	Dick Norman	1958-60
17.	3,594	John Brodie	1954-56
18.	3,556	Mike Cordova	1973-76
19.	3,488	Steve Dils	1977-78
20.	3,468	Davis Mills	2018-20

Completion Percentage

Season (minimum 180 attempts)

1.	.7129	Andrew Luck (288-404)	2011
2.	.7070	Andrew Luck (263-372)	2010
3.	.6862	Jason Palumbis (234-341)	1990
4.	.6776	Kevin Hogan (206-304)	2015
5.	.6700	Turk Schonert (148-221)	1979
6.	.6691	John Paye (271-405)	1985
7.	.6615	Davis Mills (129-195)	2020
8.	.6593	Steve Stenstrom (300-455)	1993
9.	.6591	Kevin Hogan (232-352)	2014
10.	.6556	Davis Mills (158-241)	2019

Career (minimum 300 attempts)

1.	.670	Andrew Luck (713-1,064)	2009-11
2.	.659	Kevin Hogan (727-1,103)	2012-15
3.	.655	Davis Mills (287-438)	2018-20
4.	.649	Tanner McKee (209-322)	2020-present
5.	.631	Steve Dils (291-461)	1977-78
6.	.628	Steve Stenstrom (866-1,380)	1991-94
7.	.626	K.J. Costello (393-624)	2017-19
8.	.624	Jason Palumbis (442-708)	1988-91
9.	.621	John Elway (774-1,246)	1979-82
10.	.612	Chad Hutchinson (401-655)	1996-97
11.	.605	Guy Benjamin (511-844)	1974-77

Passing Efficiency

Season (minimum 180 attempts)

1.	171.0	Kevin Hogan	2015 (206-304, 2,867 yards, 8 INT, 27 TD)
2.	170.2	Andrew Luck	2010 (263-372, 3,338 yards, 8 INT, 32 TD)
3.	169.7	Andrew Luck	2011 (288-404, 3,517 yards, 10 INT, 37 TD)
4.	163.2	Turk Schonert	1979 (148-221, 1,927 yards, 6 INT, 19 TD)
5.	155.0	K.J. Costello	2018 (269-413, 3,540 yards, 11 INT, 29 TD)
6.	151.5	Kevin Hogan	2013 (180-295, 2,630 yards, 10 INT, 20 TD)
7.	148.6	Steve Stenstrom	1994 (217-333, 2,822 yards, 6 INT, 16 TD)
8.	147.2	John Elway	1980 (248-379, 2,889 yards, 11 INT, 27 TD)
9.	146.3	Steve Stenstrom	1993 (300-455, 3,627 yards, 14 INT, 27 TD)
10.	145.8	Kevin Hogan	2014 (232-352, 2,792 yards, 8 INT, 19 TD)

Career (minimum 300 attempts)

1.	162.8	Andrew Luck	2009-11 (713-1,064, 9,430 yards, 22 INT, 82 TD)
2.	154.6	Kevin Hogan	2012-15 (727-1,103, 9,385 yards, 29 INT, 75 TD)
3.	143.8	K.J. Costello	2017-19 (495-791, 6,151 yards, 18 INT, 49 TD)
4.	141.9	Davis Mills	2018-20 (287-438, 3,468 yards, 8 INT, 18 TD)
5.	141.4	Steve Stenstrom	1991-94 (866-1,380, 10,911 yards, 38 INT, 74 TD)
6.	139.3	John Elway	1979-82 (774-1,246, 9,349 yards, 39 INT, 77 TD)
7.	138.8	Steve Dils	1977-78 (291-461, 3,488 yards, 15 INT, 26 TD)
	138.8	Tanner McKee	2020-present (209-322, 2,389 yards, 7 INT, 15 TD)
9.	133.0	Randy Fasani	1999-01 (199-390, 3,088 yards, 11 INT, 25 TD)
10.	131.0	Guy Benjamin	1974-77 (511-844, 6,215 yards, 43 INT, 48 TD)
11.	129.5	Jim Plunkett	1968-70 (550-992, 7,809 yards, 48 INT, 53 TD)

Touchdown Passes

Game

1.	6	John Elway	vs. Oregon State • 1980
2.	5	Mike Boryla	vs. Washington State • 1973
	5	Steve Dils	at Washington State • 1978
	5	John Elway	at Washington State • 1980
	5	John Elway	vs. Oregon State • 1982
	5	Steve Stenstrom	vs. Colorado • 1993
	5	Joe Borchard	vs. UCLA • 1999
	5	Kevin Hogan	vs. California • 2013
	5	K.J. Costello	at UCLA • 2018
10.	4	Jim Plunkett	vs. San Jose State • 1968
	4	Jim Plunkett	at Purdue • 1969
	4	Jim Plunkett	at Washington • 1969
	4	Mike Cordova	vs. Army • 1975
	4	John Elway	at Purdue • 1982
	4	Steve Stenstrom	vs. San Jose State • 1994
	4	Mark Butterfield	vs. UCLA • 1995
	4	Chad Hutchinson	vs. Oregon • 1997
	4	Todd Husak	at Arizona State • 1999
	4	Randy Fasani	vs. San Jose State • 2000
	4	Randy Fasani	vs. Boston College • 2001
	4	Randy Fasani	vs. Arizona State • 2001
	4	Chris Lewis	vs. California • 2001
	4	Trent Edwards	at San Jose State • 2006
	4	Andrew Luck	vs. Sacramento State • 2010
	4	Andrew Luck	vs. Wake Forest • 2010
	4	Andrew Luck	vs. Oregon State • 2010
	4	Andrew Luck	vs. Virginia Tech • 2011
	4	Andrew Luck	at Duke • 2011
	4	Andrew Luck	at Washington State • 2011
	4	Andrew Luck	vs. Notre Dame • 2011
	4	Kevin Hogan	vs. Army • 2014
	4	Kevin Hogan	vs. Notre Dame • 2015
	4	K.J. Costello	vs. Notre Dame • 2017
	4	K.J. Costello	vs. San Diego State • 2018
	4	K.J. Costello	vs. Washington State • 2018
	4	K.J. Costello	vs. Oregon State • 2018

Season

1.	37	Andrew Luck	2011
2.	32	Andrew Luck	2010
3.	29	K.J. Costello	2018
4.	27	John Elway	1980
	27	Steve Stenstrom	1993
	27	Kevin Hogan	2015
7.	25	Steve Dils	1978
8.	24	John Elway	1982
9.	22	Guy Benjamin	1977
10.	20	Jim Plunkett	1969
	20	John Elway	1981
	20	Kevin Hogan	2013

Career

1.	82	Andrew Luck	2009-11
2.	77	John Elway	1979-82
3.	75	Kevin Hogan	2012-15
4.	74	Steve Stenstrom	1991-94
5.	53	Jim Plunkett	1968-70
6.	49	K.J. Costello	2017-19
7.	48	Guy Benjamin	1974-77
8.	41	Todd Husak	1996-99
9.	38	John Paye	1983-86
10.	36	Trent Edwards	2003-06

300-yard Passing Games

Season

1.	9	Steve Stenstrom	1993
2.	7	K.J. Costello	2018
	7	John Elway	1982
4.	6	Steve Stenstrom	1994
5.	5	Todd Husak	1999
	5	Andrew Luck	2011
7.	4	Todd Husak	1998
8.	3	Jim Plunkett	1969
	3	John Paye	1985
	3	Jason Palumbis	1990
	3	Mark Butterfield	1995
	3	Andrew Luck	2010

Career

1.	17	Steve Stenstrom	1991-94
2.	11	John Elway	1979-82
3.	9	Todd Husak	1996-99
	9	Andrew Luck	2009-11
5.	8	K.J. Costello	2017-19
6.	6	John Paye	1983-86
7.	4	Jim Plunkett	1968-70
8.	3	Guy Benjamin	1974-77
	3	Jason Palumbis	1988-91
	3	Mark Butterfield	1992-95
	3	Kevin Hogan	2012-15

Interceptions

Game

1.	5	Jim Plunkett	vs. Purdue • 1970
	5	John Elway	vs. San Jose State • 1981

Season

1.	20	Mike Boryla	1972

Career

1.	48	Jim Plunkett	1968-70

Longest Pass Play

Game

STANFORD INDIVIDUAL RECORDS

Receptions

Game

1.	16	Simi Fehoko	at UCLA • 2020
2.	14	Eric Cross	at Hawaii • 1972
	14	Vincent White	at UCLA • 1982
	14	Brad Muster	at Oregon • 1985
	14	Jim Price	at Notre Dame • 1989
6.	13	Gene Washington	at UCLA • 1968
	13	Darrin Nelson	vs. Ohio State • 1981
	13	Troy Walters	vs. Oregon • 1997
	13	DeRonnie Pitts	vs. USC • 2000
10.	12	Chris Burford	vs. California • 1959
	12	James Lofton	at Washington • 1977
	12	Vincent White	at Purdue • 1981
	12	Brad Muster	vs. Oregon State • 1985
	12	Brad Muster	at Arizona State • 1985
	12	Brian Morris	vs. UCLA • 1985
	12	Mark Harris	at Oregon • 1993
	12	Luke Powell	vs. San Jose State • 2003
	12	Mark Bradford	at Washington State • 2007

Season

1.	86	Troy Walters	1997
2.	78	Brad Muster	1985
3.	77	Troy Walters	1999
	77	DeRonnie Pitts	2000
5.	74	DeRonnie Pitts	1998
6.	71	Gene Washington	1968
	71	Chris Walsh	1991
8.	69	Zach Ertz	2012
9.	68	Vincent White	1982
10.	67	Darrin Nelson	1981
	67	Justin Armour	1994

Career

1.	248	Troy Walters	1996-99
2.	228	DeRonnie Pitts	1997-00
3.	223	Darrin Nelson	1977-78, 80-81
4.	198	Brad Muster	1984-87
5.	172	Ty Montgomery	2011-14
6.	169	Mark Bradford	2003-07
7.	162	Vincent White	1979-82
8.	158	Jeff James	1984-87
9.	156	Justin Armour	1991-94
10.	152	Trenton Irwin	2015-18
11.	146	Ken Margerum	1977-80
	146	Ed McCaffrey	1986-87, 89-90
	146	Chris Walsh	1988-91
	146	Glyn Milburn	1990-92
	146	Brian Manning	1993-96
16.	140	Tony Hill	1973-76
	140	Ryan Whalen	2007-10
18.	135	JJ Arcega-Whiteside	2016-18
19.	133	Luke Powell	2000-03
20.	124	Mike Tolliver	1979-83

Receiving Yards

Game

1.	278	Troy Walters	UCLA • 1999
2.	237	Darrin Nelson	Arizona State • 1981
3.	230	Simi Fehoko	at UCLA • 2020
4.	226	JJ Arcega-Whiteside	San Diego State • 2018
5.	220	Justin Armour	at UCLA • 1994
6.	209	Troy Walters	at USC • 1997
7.	192	Troy Walters	at UCLA • 1998
	192	James Lofton	at Washington • 1977
9.	189	Mark Harris	at Oregon • 1993
10.	187	Mark Harris	at USC • 1995

Season

1.	1,508	Troy Walters	1999
2.	1,206	Troy Walters	1997
3.	1,117	Gene Washington	1968
4.	1,092	Justin Armour	1994
5.	1,059	JJ Arcega-Whiteside	2018
6.	1,029	Ken Margerum	1978
7.	1,021	Mark Harris	1995
8.	1,012	DeRonnie Pitts	1998
9.	1,010	James Lofton	1977
10.	995	Chris Walsh	1991

Career

1.	4,047	Troy Walters	1996-99
2.	3,023	DeRonnie Pitts	1997-00
3.	2,517	Ken Margerum	1977-80
4.	2,491	Justin Armour	1991-94
5.	2,469	Darrin Nelson	1977-78, 80-81
6.	2,431	Mark Bradford	2003-07
7.	2,365	Brian Manning	1993-96
8.	2,333	Ed McCaffrey	1986-87, 89-90
9.	2,306	Jeff James	1984-87
10.	2,270	Emile Harry	1981-84
11.	2,225	Tony Hill	1973-76
12.	2,219	JJ Arcega-Whiteside	2016-18
13.	2,174	Luke Powell	2000-03
14.	2,125	Ty Montgomery	2011-14
15.	1,898	Chris Walsh	1988-91
16.	1,884	Ryan Whalen	2007-10
17.	1,825	Mike Tolliver	1979-83
18.	1,785	Gene Washington	1966-68
19.	1,783	Mark Harris	1993-95
20.	1,738	Trenton Irwin	2015-18

Yards Per Catch

Game

1.	67.50	Bryce Love (2-135)	vs. UCF • 2015

Season (minimum 20 receptions)

1.	23.58	Simi Fehoko (24-566)	2019
2.	22.93	Devon Cajuste (28-642)	2013
3.	21.17	Miles Moore (41-868)	1971
4.	19.74	Randy Vataha (35-691)	1969
5.	19.64	Luke Powell (45-884)	2001
6.	19.62	Coby Fleener (34-667)	2011
7.	19.58	Troy Walters (77-1,508)	1999
8.	19.54	Brian Manning (46-899)	1994
9.	19.36	Mike Tolliver (33-639)	1981
10.	19.28	Emile Harry (25-482)	1984

Career (minimum 35 receptions)

1.	21.09	Bob Blunt (35-738)	1964-66
2.	18.90	Miles Moore (68-1,285)	1971-72
3.	18.48	Simi Fehoko (62-1,146)	2018-20
4.	18.46	Emile Harry (123-2,270)	1981-84
5.	18.22	Eric Mullins (41-747)	1980-83
6.	18.00	James Lofton (72-1,295)	1975-77
7.	17.82	Randy Vataha (89-1,586)	1969-70
8.	17.66	Devon Cajuste (90-1,589)	2012-15
9.	17.24	Ken Margerum (146-2,517)	1977-80
10.	17.07	Jack Lasater (67-1,144)	1968-70

Touchdown Receptions

Game

1.	4	Ken Margerum	vs. Oregon State • 1980
	4	Ty Montgomery	vs. California • 2013
	4	Colby Parkinson	vs. Oregon State • 2018

Season

1.	14	James Lofton	1977
	14	JJ Arcega-Whiteside	2018
3.	11	Ken Margerum	1978
	11	Ken Margerum	1980
5.	10	Ken Margerum	1979
	10	Troy Walters	1999
	10	Coby Fleener	2011
	10	Ty Montgomery	2013
9.	9	Eric Cross	1972
	9	Doug Baldwin	2010
	9	JJ Arcega-Whiteside	2017

Career

1.	32	Ken Margerum	1977-80
2.	28	JJ Arcega-Whiteside	2016-18
2.	26	Troy Walters	1996-99
4.	24	DeRonnie Pitts	1997-00
5.	20	Justin Armour	1991-94
6.	18	Tony Hill	1973-76
	18	Vincent White	1979-82
	18	Coby Fleener	2008-11
	18	James Lofton	1975-77
	18	Darrin Nelson	1977-78, 80-81

100-yard Receiving Games

Season

1.	7	Gene Washington	1968
	7	Troy Walters	1999
3.	6	Troy Walters	1997
4.	5	Randy Vataha	1970
	5	Miles Moore	1971
	5	Ed McCaffrey	1990
	5	Justin Armour	1994
	5	Troy Walters	1998
	5	JJ Arcega-Whiteside	2018
9.	4	James Lofton	1977
	4	Emile Harry	1983
	4	Chris Walsh	1991
	4	Mark Harris	1995
	4	DeRonnie Pitts	1998
	4	Luke Powell	2001

Career

1.	19	Troy Walters	1996-99
2.	10	DeRonnie Pitts	1997-00
3.	9	JJ Arcega-Whiteside	2016-18
4.	8	Ed McCaffrey	1986-90
	8	Justin Armour	1991-94
	8	Mark Bradford	2003-07
7.	7	Gene Washington	1966-68
	7	Randy Vataha	1969-70
	7	Emile Harry	1981-84
	7	Luke Powell	2000-03
11.	6	Ken Margerum	1977-80
	6	Vincent White	1979-82
	6	Jeff James	1984-87
	6	Brad Muster	1984-87
	6	Mark Harris	1993-95

Longest Reception

Game

1.	98	Troy Walters from Joe Borchard (TD)	vs. UCLA • 1999

Total Offense Attempts

Game

1.	69	Steve Smith	vs. Notre Dame • 1989 (68 passing, 1 rushing)

Season

1.	512	Steve Stenstrom	1992 (455 passing, 57 rushing)

Career

1.	1,610	Steve Stenstrom	1991-94 (1,380 passing, 230 rushing)

Total Offense

Game

1.	491	Davis Mills	at Washington State • 2019
2.	447	Todd Husak	vs. Oregon State • 1998
3.	443	Andrew Luck	at Arizona • 2009
4.	440	Davis Mills	at UCLA • 2020
5.	438	Steve Dils	at Washington State • 1978
6.	428	Todd Husak	at UCLA • 1998
7.	418	John Elway	at Ohio State • 1982
	418	John Paye	at San Diego State • 1985
9.	416	Jim Plunkett	at Purdue • 1969
10.	413	John Paye	at Oregon • 1985
	413	Steve Stenstrom	vs. Oregon State • 1993

Season

1.	3,791	Andrew Luck	2010
2.	3,667	Andrew Luck	2011
3.	3,520	K.J. Costello	2018
4.	3,398	Steve Stenstrom	1993
5.	3,203	Kevin Hogan	2015
6.	3,189	Jim Plunkett	1970
7.	3,104	John Elway	1982
8.	3,087	Kevin Hogan	2014
9.	3,033	Steve Dils	1978
10.	3,026	Todd Husak	1998

Career

1.	10,634	Kevin Hogan	2012-15
2.	10,387	Andrew Luck	2009-11
3.	10,179	Steve Stenstrom	1991-94
4.	9,070	John Elway	1979-82
5.	8,178	Jim Plunkett	1968-70
6.	7,539	John Paye	1983-86
7.	6,680	Todd Husak	1996-99
8.	6,043	Guy Benjamin	1974-77
9.	5,997	K.J. Costello	2017-19
10.	5,642	Trent Edwards	2003-06

Points

Game

1.	30	Darrin Nelson (5 TD)	at Oregon State • 1981
	30	Ty Montgomery (5 TD)	vs. California • 2013

Season

1.	172	Toby Gerhart	2009
2.	132	Tommy Vardell	1991
	132	Tyler Gaffney	2013
4.	121	Conrad Ukropina	2015
5.	117	Jet Toner	2017
6.	114	Bryce Love	2017
7.	112	Nate Whitaker	2010
8.	101	Nate Whitaker	2009
9.	100	Skip Face	1959
	100	Conrad Ukropina	2016

Career

1.	374	Jordan Williamson	2011-14
2.	289	Eric Abrams	1992-95
3.	280	Jet Toner	2017-20
4.	270	Stepfan Taylor	2009-12
5.	268	Toby Gerhart	2006-09
6.	256	Darrin Nelson	1977-81
7.	254	John Hopkins	1987-90
8.	252	Mark Harmon	1981-84
9.	247	Ken Naber	1977-80
10.	239	Michael Sgroi	2002-05
	239	Conrad Ukropina	2012-16

Touchdowns

Game

1.	5	Darrin Nelson	at Oregon State • 1981
	5	Ty Montgomery	vs. California • 2013

Season

1.	28	Toby Gerhart	2009
2.	22	Tommy Vardell	1991
	22	Tyler Gaffney	2013
4.	19	Bryce Love	2017
5.	16	Darrin Nelson	1981
	16	Brad Muster	1986
	16	Stepfan Taylor	2010
	16	Christian McCaffrey	2016
9.	15	Vincent White	1982
	15	Toby Gerhart	2008
	15	Stepfan Taylor	2012
	15	Remound Wright	2015
	15	Christian McCaffrey	2015

Career

1.	45	Stepfan Taylor	2009-12
2.	44	Toby Gerhart	2006-09
3.	42	Darrin Nelson	1977-81
4.	39	Tommy Vardell	1988-91
5.	37	Tyler Gaffney	2009-11, 13
6.	36	Brad Muster	1984-87
7.	33	Christian McCaffrey	2014-16
8.	32	Ken Margerum	1977-80
	32	Bryce Love	2015-18
9.	31	Vincent White	1979-80

STANFORD INDIVIDUAL RECORDS

Field Goals Made

Game

1.	5	John Hopkins	at California • 1990
	5	Nate Whitaker	at Notre Dame • 2010

Season

1.	22	Conrad Ukropina	2016
2.	21	Jet Toner	2017
3.	19	John Hopkins	1988
4.	18	Rod Garcia	1973
	18	John Hopkins	1989
	18	Jordan Williamson	2013
	18	Conrad Ukropina	2015
8.	17	Eric Abrams	1992
	17	Nate Whitaker	2010
	17	Jordan Williamson	2012

Career

1.	63	Jordan Williamson	2011-14
2.	59	John Hopkins	1987-90
3.	54	Jet Toner	2017-20
4.	53	Eric Abrams	1992-95
5.	50	Mark Harmon	1981-84
6.	47	Michael Sgroi	2002-05
7.	44	Rod Garcia	1971-73
8.	42	Conrad Ukropina	2013-16
9.	41	Ken Naber	1977-80
10.	34	Mike Biselli	1998-01

Field Goal Attempts

Game

1.	6	Mark Harmon (4-6)	vs. Oregon State • 1983
	6	John Hopkins (5-6)	at California • 1990
3.	5	Rod Garcia (0-5)	vs. San Jose State • 1971
	5	Nate Whitaker (5-5)	at Notre Dame • 2010
	5	Jordan Williamson (4-5)	vs. Oregon • 2013
	5	Conrad Ukropina (4-5)	vs. Oregon State • 2016
	5	Conrad Ukropina (4-5)	vs. North Carolina • 2016

Season

1.	31	Rod Garcia (16-31)	1971
	31	John Hopkins (18-31)	1989
3.	29	Rod Garcia (18-29)	1973
4.	27	Mike Michel (12-27)	1976
	27	Derek Belch (15-27)	2007
	27	Jordan Williamson (17-27)	2012
	27	Conrad Ukropina (22-27)	2016
8.	26	Mike Langford (15-26)	1974
	26	Jet Toner (21-26)	2017
10.	24	Rod Garcia (10-24)	1972
	24	John Hopkins (19-24)	1988
	24	Michael Sgroi (16-24)	2004

Career

1.	90	Jordan Williamson (63-90)	2011-14
2.	88	John Hopkins (59-88)	1987-90
3.	84	Rod Garcia (44-84)	1971-73
4.	76	Eric Abrams (53-76)	1992-95
5.	75	Michael Sgroi (47-75)	2002-05
6.	71	Ken Naber (41-71)	1977-80
7.	70	Mark Harmon (50-70)	1981-84
8.	68	Jet Toner (54-68)	2017-20
9.	51	Conrad Ukropina (42-51)	2013-16
10.	50	Steve Horowitz (23-50)	1968-70

Field Goal Percentage

Season (minimum 10 attempts)

1.	.933	Jet Toner (14-15)	2018
2.	.900	Conrad Ukropina (18-20)	2015
3.	.895	Nate Whitaker (17-19)	2010
4.	.857	Mark Harmon (12-14)	1981
5.	.842	Eric Abrams (16-19)	1995
6.	.824	Aaron Zagory (14-17)	2008
7.	.818	Jordan Williamson (18-22)	2013
8.	.815	Conrad Ukropina (22-27)	2016
9.	.810	Eric Abrams (17-21)	1992
10.	.808	Jet Toner (21-26)	2017
11.	.792	John Hopkins (19-24)	1988

Career (minimum 25 attempts)

1.	.824	Conrad Ukropina (42-51)	2013-16
2.	.805	Nate Whitaker (33-41)	2009-10
3.	.794	Jet Toner (54-68)	2017-20
4.	.733	Aaron Zagory (22-30)	2005-08
5.	.714	Mark Harmon (50-70)	1981-84
6.	.700	Jordan Williamson (63-90)	2011-14
7.	.697	Eric Abrams (53-76)	1992-95
8.	.694	Mike Biselli (34-49)	1998-01
9.	.670	John Hopkins (59-88)	1987-90
10.	.627	Michael Sgroi (47-75)	2002-05

Longest Field Goal Made

Game

1.	59	Rod Garcia	at USC • 1973
	59	Mark Harmon	at Purdue • 1981

Extra Points Made

Game

1.	9	Gary Kerkorian	vs. Idaho • 1949
	9	Mark Harmon	at Oregon State • 1981

Season

1.	67	Conrad Ukropina (67-67)	2015
2.	61	Nate Whitaker (61-66)	2010
3.	54	Jordan Williamson (54-56)	2011
	54	Jet Toner (54-54)	2017
5.	53	Nate Whitaker (53-53)	2009
6.	49	Mike Biselli (49-52)	1999
7.	48	Mike Biselli (48-50)	2001
8.	45	Jordan Williamson (45-46)	2012
9.	43	Jordan Williamson (43-44)	2013
	43	Jordan Williamson (43-43)	2014

Career

1.	185	Jordan Williamson (185-189)	2011-14
2.	130	Eric Abrams (130-136)	1992-95
3.	123	Mike Biselli (123-131)	1998-01
4.	122	Ken Naber (122-134)	1977-80
5.	118	Jet Toner (118-119)	2017-20
6.	114	Nate Whitaker (114-119)	2009-10
7.	113	Conrad Ukropina (113-114)	2013-16
8.	102	Mark Harmon (102-106)	1981-84
9.	98	Michael Sgroi (98-101)	2002-05
10.	89	Steve Horowitz (89-100)	1968-70

Extra Point Percentage

Season (minimum 15 attempts)

1.	1.000	Conrad Ukropina (67-67)	2015
	1.000	Jet Toner (54-54)	2017
	1.000	Nate Whitaker (53-53)	2009
	1.000	Jordan Williamson (43-43)	2014
	1.000	Aaron Mills (42-42)	1991
	1.000	Jet Toner (34-34)	2018
	1.000	Conrad Ukropina (34-34)	2016
	1.000	Michael Sgroi (32-32)	2005
	1.000	Joshua Karty (27-27)	2021
	1.000	Derek Belch (26-26)	2007
	1.000	John Hopkins (25-25)	1988
	1.000	Bill Shoemaker (18-18)	1968
	1.000	John Hopkins (15-15)	1989

Career (minimum 25 attempts)

1.	1.000	Aaron Mills (50-50)	1991-94
	1.000	Derek Belch (26-26)	2004-07
	1.000	Joshua Karty (27-27)	2021-present
4.	.992	Jet Toner (118-119)	2017-20
5.	.991	Conrad Ukropina (113-114)	2013-16
6.	.979	Jordan Williamson (185-189)	2011-14
7.	.970	Michael Sgroi (98-101)	2002-05
8.	.964	Braden Beck (27-28)	1963-64
9.	.963	John Hopkins (77-80)	1987-90
10.	.962	Mark Harmon (102-106)	1981-84
11.	.959	David Sweeney (71-74)	1984-87

Consecutive Extra Points

Career

1.	113	Jet Toner	2017-20
		(54-54 in '17, 34-34 in '18, 13-13 in '19, first 12 in '20)	
2.	108	Conrad Ukropina	2013-16
		(last six in '13, 1-1 in '14, 67-67 in '15, 34-34 in '16)	
3.	77	Jordan Williamson	2013-14
		(last 34 in '13, 43-43 in '14)	
4.	71	John Hopkins	1987-90
		(last 14 in '87, 25-25 in '88, 15-15 in '89, first 17 in '90)	
5.	66	Nate Whitaker	2009-10
		(53-53 in '09, first 13 in '10)	

Punt Returns

Game

1.	13	Phil Moffatt	vs. Dartmouth • 1930

Season

1.	41	Phil Moffatt	1930
2.	36	Luke Powell	2003
3.	34	Alan Grant	1989
	34	Glyn Milburn	1992
5.	32	Thomas Henley	1986
6.	30	Alan Grant	1988
	30	Troy Walters	1997
8.	29	Eric Cross	1970
	29	Ray Anderson	1974
	29	Troy Walters	1996

Career

1.	93	Alan Grant	1986-89
2.	91	Troy Walters	1996-99
3.	85	Luke Powell	2000-03
4.	81	Glyn Milburn	1990-92
5.	72	Phil Moffatt	1929-31
6.	71	Drew Terrell	2009-12
7.	70	Eric Cross	1970-72
8.	50	Darrin Nelson	1977-78, 80-81

Punt Return Yards

Game

1.	139	Ozzie Grenardo (4)	vs. Cornell • 1991

Season

1.	589	Glyn Milburn (34)	1992
2.	472	Phil Moffatt (41)	1930
3.	446	Alan Grant (27)	1987
4.	424	Troy Walters (30)	1997
5.	389	Thomas Henley (32)	1986
6.	358	Eric Cross (29)	1970
7.	332	Troy Walters (29)	1996
8.	325	Luke Powell (36)	2003
9.	308	Luke Powell (21)	2001
10.	299	Craig Zaltosky (21)	1973

Career

1.	1,079	Glyn Milburn (81)	1990-92
2.	974	Troy Walters (91)	1996-99
3.	894	Alan Grant (93)	1986-89
4.	882	Luke Powell (85)	2000-03
5.	797	Drew Terrell (71)	2009-12
6.	718	Phil Moffatt (72)	1929-31
7.	663	Eric Cross (70)	1970-72
8.	469	Darrin Nelson (50)	1977-78, 80-81
9.	466	Thomas Henley (38)	1983-86

Punt Return Average

Game

1.	37.0	Ty Montgomery (2-74)	vs. UC Davis • 2014
2.	34.8	Ozzie Grenardo (4-139)	vs. Cornell • 1991

Season (minimum 10 returns)

1.	19.83	Ty Montgomery (12-238)	2014
2.	17.32	Glyn Milburn (34-589)	1992
3.	16.52	Alan Grant (27-446)	1987
4.	14.67	Luke Powell (21-308)	2001
5.	14.24	Craig Zaltosky (21-299)	1973
6.	14.13	Troy Walters (30-424)	1997
7.	12.70	Darrin Nelson (20-254)	1978
8.	12.172	Eric Cross (29-353)	1970
9.	12.167	Drew Terrell (18-219)	2010
10.	12.156	Thomas Henley (32-389)	1986

Career (minimum 15 returns)

1.	14.67	Randy Vataha (15-220)	1969-70
2.	13.32	Glyn Milburn (81-1,079)	1990-92
3.	12.26	Thomas Henley (38-466)	1983-86
4.	12.22	Craig Zaltosky (32-391)	1972-73
5.	11.23	Drew Terrell (71-797)	2009-12
6.	11.18	Christian McCaffrey (34-380)	2014-16
7.	10.70	Troy Walters (91-974)	1996-99
8.	10.45	Trenton Irwin (22-230)	2015-18
9.	10.38	Luke Powell (85-882)	2000-03
10.	10.21	Craig Ritchey (28-286)	1963-65
11.	10.09	Mark Marquess (22-222)	1966-68

Kickoff Returns

Game

1.	8	Mike Dotterer	vs. Arizona State • 1981

Season

1.	39	Cameron Scarlett	2017
2.	37	Chris Owusu	2009
	37	Christian McCaffrey	2015
4.	36	Ryan Wells	2002
	36	Ty Montgomery	2013
6.	29	Vincent White	1980
7.	28	Ray Anderson	1974
8.	27	Kevin T. Scott	1988
	27	Ty Montgomery	2011
	27	Nathaniel Peat	2021

Career

1.	95	Ryan Wells	1999-02
2.	91	Ty Montgomery	2011-14
3.	78	Chris Owusu	2008-11
4.	76	Damon Dunn	1994-97
5.	67	Cameron Scarlett	2016-19
6.	66	Ray Anderson	1973-75
7.	62	Kevin T. Scott	1987-90
8.	56	Christian McCaffrey	2014-16
9.	54	Glyn Milburn	1990-92
10.	53	Vincent White	1979-82

Kickoff Return Yards

Game

1.	204	Ty Montgomery (4)	vs. Washington • 2013

Season

1.	1,167	Chris Owusu (37)	2009
2.	1,091	Ty Montgomery (36)	2013
3.	1,070	Christian McCaffrey (37)	2015
4.	1,008	Cameron Scarlett (39)	2017
5.	715	Ryan Wells (36)	2002
6.	680	Ty Montgomery (27)	2011
7.	663	Nathaniel Peat (27)	2021
8.	656	Damon Dunn (22)	1995
9.	653	T.J. Rushing (23)	2004
10.	603	Vincent White (29)	1980

Career

1.	2,493	Ty Montgomery (91)	2011-14
2.	2,132	Chris Owusu (78)	2008-11
3.	2,071	Ryan Wells (95)	1999-02
4.	2,067	Damon Dunn (76)	1994-97
5.	1,613	Cameron Scarlett (67)	2016-19
6.	1,479	Christian McCaffrey (56)	2014-16
7.	1,409	T.J. Rushing (52)	2002-05
8.	1,356	Ray Anderson (66)	1973-75
9.	1,256	Glyn Milburn (54)	1990-92
10.	1,238	Kevin T. Scott (62)	1987-90

Kickoff Return Average

Game

1.	99.00	T.J. Rushing (1-99)	vs. BYU • 2004

Season (minimum 12 returns)

1.	33.92	Ron Inge (12-407)	1973
2.	31.54	Chris Owusu (37-1,167)	2009
3.	30.31	Ty Montgomery (36-1,091)	2013
4.	29.82	Damon Dunn (22-656)	1995
5.	29.08	Reggie Sanderson (13-378)	1972
6.	28.92	Christian McCaffrey (37-1,070)	2015
7.	28.40	T.J. Rushing (23-653)	2004
8.	28.10	Connor Wedington (21-590)	2019
9.	27.38	T.J. Rushing (21-575)	2005
10.	27.25	Kevin B. Scott (12-327)	1986

Career (minimum 20 returns)

1.	28.10	Connor Wedington (21-590)	2017-20
2.	27.82	Ron Inge (28-779)	1973-76
3.	27.40	Ty Montgomery (91-2,493)	2011-14
4.	27.33	Chris Owusu (78-2,132)	2008-11
5.	27.20	Damon Dunn (76-2,067)	1994-97
6.	27.10	T.J. Rushing (52-1,409)	2002-05
7.	26.41	Christian McCaffrey (56-1,479)	2014-16
8.	25.21	Doug Baldwin (28-706)	2007-10
9.	24.07	Cameron Scarlett (67-1,613)	2016-19
10.	24.04	Kevin B. Scott (46-1,106)	1983-86
11.	23.26	Glyn Milburn (54-1,256)	1990-92

Kickoff Return for Touchdown

Game

1.	1	multiple.....last by Christian McCaffrey vs. Cal • 2015

Season

1.	3	Chris Owusu.....2009

Career

1.	3	Damon Dunn.....1994-97
	3	T.J. Rushing 2002-05
	3	Chris Owusu.....2008-11
	3	Ty Montgomery 2011-14

Opening Kickoff Return for Touchdown

Game

1.	1	Ty Montgomery ..... vs. Washington (2013)
	1	Chris Owusu..... vs. San Jose State (2009)*
	1	Chris Owusu.....vs. Washington (2009)*

*back-to-back games

Longest Kickoff Return for Touchdown

Game

1.	100	Bob Bryan ..... vs. San Francisco • 1950
	100	Damon Dunn..... at Arizona State • 1994
	100	Ty Montgomery ..... at Utah • 2013

All-Purpose Yards

Game

1.	461	Christian McCaffrey ..... vs. USC • 2015 (207 rushing, 105 receiving, 120 KOR, 29 PR)
2.	389	Christian McCaffrey .....vs. Cal • 2015 (192 rushing, 49 receiving, 148 KOR)
3.	379	Glyn Milburn ..... at California • 1990 (196 rushing, 66 receiving, -6 PR, 123 KOR)
4.	369	Christian McCaffrey ..... vs. UCLA • 2015 (243 rushing, 4 receiving, 122 KOR)
	369	Darrin Nelson.....at Washington State • 1980 (202 rushing, 167 receiving)
6.	368	Christian McCaffrey .....vs. Iowa • 2016 (172 rushing, 105 receiving, 63 PR, 28 KOR)

Season

1.	3,864	Christian McCaffrey ..... 2015 (2,019 rushing, 645 receiving, 130 PR, 1,070 KOR)
2.	2,327	Christian McCaffrey ..... 2016 (1,603 rushing, 310 receiving, 96 PR, 318 KOR)
3.	2,234	Glyn Milburn ..... 1992 (870 rushing, 459 receiving, 589 PR, 316 KOR)
4.	2,222	Glyn Milburn ..... 1990 (729 rushing, 632 receiving, 267 PR, 594 KOR)
5.	2,208	Ty Montgomery ..... 2013 (159 rushing, 958 receiving, 1,091 KOR)
6.	2,151	Bryce Love..... 2017 (2,118 rushing, 33 receiving)
7.	2,028	Toby Gerhart..... 2009 (1,871 rushing, 157 receiving)
8.	1,998	Darrin Nelson..... 1981 (1,014 rushing, 846 receiving, 138 PR)
9.	1,929	Troy Walters..... 1999 (6 rushing, 1,508 receiving, 131 PR, 284 KOR)
10.	1,915	Chris Owusu..... 2009 (66 rushing, 682 receiving, 1,167 KOR)

Career

1.	7,120	Darrin Nelson.....1977-78, 80-81 (4,169 rushing, 2,469 receiving, 469 PR, 13 KOR)
2.	6,987	Christian McCaffrey .....2014-16 (3,922 rushing, 1,206 receiving, 380 PR, 1,479 KOR)
3.	6,146	Glyn Milburn .....1990-92 (2,253 rushing, 1,558 receiving, 1,079 PR, 1256 KOR)
4.	5,515	Troy Walters.....1996-99 (5 rushing, 4,047 receiving, 974 PR, 489 KOR)
5.	5,190	Ty Montgomery .....2011-14 (334 rushing, 2,125 receiving, 238 PR, 2,493 KOR)
6.	5,095	Stepfan Taylor .....2009-12 (4,300 rushing, 778 receiving, 17 KOR)
7.	4,747	Brad Muster .....1984-87 (3,010 rushing, 1,722 receiving, 15 KOR)
8.	4,662	Vincent White.....1979-82 (1,689 rushing, 1,722 receiving, 130 PR, 1,121 KOR)
9.	4,456	Bryce Love.....2015-18 (3,866 rushing, 465 receiving, 125 KOR)
10.	4,072	Anthony Bookman .....1994-97 (2,672 rushing, 561 receiving, 210 PR, 629 KOR)

Punts

Game

1.	16	Ernie Nevers..... vs. USC • 1923

Season

1.	89	Paul Stonehouse 1992
2.	86	Eric Johnson 2003
3.	78	Jay Ottovegio 2007
4.	71	Dave Ottmar 1972
	71	Tom Lynn 1974
	71	Kevin Miller 1998
7.	68	Kevin Miller 1996
	68	Sean Tolpinrud 1999
	68	Jake Bailey..... 2018
10.	67	Jay Ottovegio 2005

Career

1.	272	Jay Ottovegio 2004-07
2.	257	Kevin Miller 1995-98
3.	253	Paul Stonehouse 1989-92
4.	224	Eric Johnson 2000-03
5.	197	Doug Robison 1984-87
6.	185	Jake Bailey.....2015-18
7.	142	Ken Naber 1977-80
8.	128	David Green 2008-11
9.	124	Dave Ottmar 1972-73
10.	117	Ben Rhyne.....2011-14

Punting Yardage

Game

1.	565	Ernie Nevers (12) ..... at USC • 1925

Season

1.	3,724	Paul Stonehouse (89) 1992
2.	3,687	Eric Johnson (86)..... 2003
3.	3,215	Jay Ottovegio (78) 2007
4.	2,996	Jake Bailey (68)..... 2018
5.	2,846	Daniel Zychlinski (66) 2012
6.	2,826	Kevin Miller (71) 1998
7.	2,765	Tripp Hardin (66) 1983
8.	2,750	Kevin Miller (68) 1996
9.	2,744	Dave Ottmar (71) 1972
10.	2,728	Jay Ottovegio (66) 2004

Career

1.	11,083	Jay Ottovegio (272) 2004-07
2.	10,336	Kevin Miller (257) 1995-98
3.	9,933	Paul Stonehouse (253) 1989-92
4.	8,926	Eric Johnson (224).....2000-03
5.	8,210	Doug Robison (197) 1984-87
6.	8,105	Jake Bailey (185).....2015-18
7.	5,851	Ken Naber (142) 1977-80
8.	5,237	David Green (128) 2008-11
9.	4,943	Dave Ottmar (124) 1972-73
10.	4,879	Dave Lewis (115).....1964-66

Punting Average

Season

1.	45.70	Doug Robison (44-2,011)	1987
2.	45.37	Jake Bailey (57-2,586)	2017
3.	44.90	Dave Lewis (29-1,302)	1965
4.	44.06	Jake Bailey (68-2,996)	2018
5.	43.74	Dave Lewis (34-1,487)	1964
6.	43.52	Jake Bailey (50-2,176)	2016
7.	43.32	Kevin Miller (59-2,556)	1997
8.	43.12	Daniel Zychlinski (66-2,846)	2012
9.	42.88	Ben Rhyne (52-2,230)	2013
10.	42.87	Eric Johnson (86-3,687)	2003

Career

1.	43.81	Jake Bailey (185-8,105)	2015-18
2.	42.43	Dave Lewis (115-4,879)	1964-66
3.	42.23	Daniel Zychlinski (97-4,096)	2009-12
4.	41.68	Doug Robison (197-8,210)	1984-87
5.	41.55	Aaron Mills (110-4,570)	1993-94
6.	41.26	Ben Rhyne (117-4,827)	2011-14
7.	41.20	Ken Naber (142-5,851)	1977-80
8.	40.96	Tripp Hardin (114-4,670)	1982-83
9.	40.91	David Green (128-5,237)	2008-11
10.	40.75	Jay Ottovegio (272-11,083)	2004-07

Interceptions

Game

1.	4	Bobby Grayson	vs. Washington • 1934
2.	3	Tim Smith	at Arizona • 1999
	3	Tim Smith	vs. Washington State • 1998
	3	Leroy Pruitt	at Northwestern • 1994
	3	Toi Cook	vs. San Jose State • 1986
	3	Benny Barnes	at Washington • 1971

Season

1.	9	Phil Moffatt	1930
	9	Bobby Garrett	1953
3.	8	Phil Moffatt	1929
	8	Benny Barnes	1971
	8	Toi Cook	1986
6.	7	Jim Kaffen	1972
7.	6	Steve Murray	1972
	6	Brad Humphreys	1987
	6	Vaughn Bryant	1992
	6	Tim Smith	1998
	6	Tim Smith	1999
	6	Ed Reynolds	2012

Career

1.	20	Phil Moffatt	1929-31
2.	17	Toi Cook	1983-86
3.	16	Tim Smith	1996-99
4.	14	Brad Humphreys	1985-87
5.	11	Dick Ragsdale	1962-64
	11	Leroy Pruitt	1993-96
7.	10	John Guillory	1964-66
	10	Vaughn Bryant	1990-93
	10	Bo McNally	2006-09
10.	9	Bobby Garrett	1951-53
	9	Benny Barnes	1970-71
	9	Steve Murray	1970-72
	9	Randy Poltl	1971-73
	9	Rich Walters	1974-76
	9	Charles Hutchings	1980-83
	9	Tank Williams	1998-01
	9	Oshiomogho Atogwe	2001-04

Longest Interception Return

Game

1.	95	Tom Work	vs. Occidental • 1926

Tackles

Game

1.	27	Dave Wyman	at California • 1986
2.	23	Don Parish	vs. Oregon State • 1968
	23	Don Parish	at USC • 1969
4.	22	Pat Preston	at Washington State • 1968
	22	Gordy Ceresino	vs. LSU • 1977
6.	21	Gordon Riegel	at Washington State • 1972
7.	20	Dave Wyman	vs. Washington • 1986
	20	Pat Moore	at Washington State • 1972
	20	Jim Merlo	vs. Oregon State • 1972
	20	Jim Merlo	at Washington State • 1972
	20	Gordy Ceresino	vs. Georgia • 1978

Season

1.	196	Gordy Ceresino	1977
2.	173	Dave Wyman	1986
3.	167	Gordy Ceresino	1978
4.	164	Jim Merlo	1972
5.	159	Gordy Ceresino	1976
6.	155	Jono Tunney	1988
7.	154	Drew Palin	1974
8.	150	Gordon Riegel	1974
9.	144	Dave Wyman	1983
10.	143	Don Parish	1968

Career

1.	571	Gordy Ceresino	1975-78
2.	462	Dave Wyman	1982-84, 86
3.	430	Jono Tunney	1987-90
4.	394	Matt Soderlund	1982-85
5.	355	Don Parish	1967-69
6.	353	Shayne Skov	2009-13
7.	348	Chuck Evans	1976-79
8.	347	Duncan McColl	1974-76
9.	332	Chris Draft	1994-97
10.	309	Pat Preston	1967-69

Tackles for Loss

Season

1.	28	Ron George	1990
2.	26	Duncan McColl	1975
	26	Ron George	1992
4.	24	Kailee Wong	1996
5.	23.5	Trent Murphy	2013
6.	23	Duncan McColl	1976
7.	22	Kailee Wong	1997
	22	Rob Hinckley	1988
9.	20	Willie Howard	1999
	20	Riall Johnson	2000

Career

1.	72	Ron George	1990-92
2.	57	Duncan McColl	1974-76
3.	54	Kailee Wong	1994-97
4.	53	Riall Johnson	1997-00
5.	52.5	Trent Murphy	2010-13
6.	50.5	Chase Thomas	2009-12
7.	50	Garin Veris	1981-84
8.	49	David Garnett	1989-92
9.	44	Chuck Evans	1976-79
10.	41	Willie Howard	1997-00

Sacks

Game

1.	5	Riall Johnson	vs. Washington State • 1999

Season

1.	17	Duncan McColl	1976
2.	15	Ron George	1992
	15	Riall Johnson	2000
	15	Trent Murphy	2013
5.	14	Kailee Wong	1996
	14	Riall Johnson	1999
7.	13	Rob Hinckley	1988
8.	12	Kailee Wong	1997
9.	10	Ron George	1990
	10	Willie Howard	1999
	10	Jon Alston	2004
	10	Trent Murphy	2012

Career

1.	36	Riall Johnson	1997-00
2.	33	Ron George	1990-92
3.	32.5	Trent Murphy	2010-13
4.	28	Kailee Wong	1994-97
5.	27.5	Chase Thomas	2009-12
6.	25	Duncan McColl	1974-76
	25	Garin Veris	1981-84
8.	22.5	Willie Howard	1997-00
9.	21.5	Carl Hansen	1994-97
	21.5	Jon Alston	2002-05

[Career records include all-time bowl games]

STANFORD GAME & SEASON RECORDS

Single Game (Offense)

Points 82
vs. Mare Island • 1923
vs. UCLA • 1925
Points in a Half [since 1958] 42
vs. California • 2013
Points in a Quarter [since 1958] 35
at Washington State • 1991
Touchdowns 12
vs. UCLA • 1925
Field Goals Made 5
at California • 1990
at Notre Dame • 2010
Field Goal Attempts 6
at California • 1990
vs. Oregon State • 1983
Extra Points Made 9
vs. Idaho • 1949
at Oregon State • 1981
vs. California • 2013
Extra Point Attempts 10
vs. Wake Forest • 2010
Rushing Yards 446
vs. Washington • 2011
Fewest Rushing Yards ..... -34
vs. UCLA • 1997
Rushing Touchdowns 7
vs. Washington State • 2008
Pass Attempts 68
vs. Notre Dame • 1989
Fewest Pass Attempts ..... 0 • multiple
Completions 40
at San Diego State • 1985
Fewest Completions ..... 0 • multiple
Passing Yards 581
vs. Arizona State • 1981
Fewest Passing Yards [since 1958] 51
at UCLA • 2008
Interceptions 5
at Purdue • 1970
vs. San Jose State • 1981
Passing Touchdowns 6
vs. Oregon State • 1980
vs. Cal • 2013
Most Total Yards 693
vs. Arizona State • 1981
Fewest Total Yards 52
vs. Arizona • 2006

Single Game (Defense)

Points Allowed 72
at UCLA • 1954
Points Allowed in a Half [since 1958] 48
at Texas • 1999
Points Allowed in a Quarter [since 1958] 30
vs. San Jose State • 1975
Fewest Rushing Yards Allowed ..... -36
at California • 1998
Fewest Passing Yards Allowed [modern record] 9
vs. Army • 2014
Most Quarterback Sacks 10
vs. Washington State • 2012
Fewest Total Yards Allowed 76
at Colorado • 2012
Interceptions 7
vs. Washington • 1934
at Oregon State • 1987

Single Game (Special Teams)

Punt Returns 13
vs. Dartmouth • 1930
Punt Return Yards 158
vs. Washington • 1990

Kickoff Returns 10
vs. Oregon • 2007
Kickoff Return Yards 296
vs. Oregon • 2007
Kickoff Return for Touchdown ..... 1 • multiple
last vs. Cal • 2015

Punts 16
vs. USC • 1923
Fewest Punts ..... 0 • multiple
last vs. San Jose State • 2013

First Downs 43
vs. Idaho • 1928
34 [modern record]
at Washington State • 1980

Fewest Penalties ..... 0 (multiple)
last vs. UC Davis • 2005

Season (Offense)

Rushing Attempts ..... 610 (3,132 yards) • 2015
Yards ..... 3,132 (610 attempts) • 2015
Yards Per Attempt ..... 5.9 (480-2,833) • 2017
Yards Per Game ..... 248.1 (2,481-10) • 1949
Touchdowns ..... 39 • 2009

Passing Attempts ..... 513 • 1998
Completions ..... 308 • 1993
Completion Percentage ..... .712 (297-417) • 2011
Intercepted ..... 26 • 1954
Yards ..... 3,712 (237-420) • 1999
Yards Per Game ..... 337.2 (3709 -11) • 1993
Touchdowns ..... 38 • 2011

Total Yards ..... 6,361 • 2011
(2,738 rushing, 3,623 passing)
Fewest Yards ..... 2,377 • 1961
(1,476 rushing, 901 passing)
Most Yards Per Game ..... 491.9 • 1969
Fewest Yards Per Game ..... 231.9 • 2006

Points ..... 561 • 2011
Points Per Game ..... 43.2 • 2011
(561 in 13 games)
Touchdowns ..... 73 • 2011
Field Goals ..... 22 • 2016
Extra Points ..... 68 • 2011
Extra Point Percentage ..... 1.000 • multiple
(last in 2017)
Punt Returns ..... 46 • 1967
Return Yards ..... 613 • 1992
Return Average ..... 18.3 (22-403) • 2014
Returns for Touchdowns ..... 3 • 1992, 2000

Kickoff Returns ..... 64 • 2007
Return Yards ..... 1,597 (58) • 2009
Return Average ..... 27.5 (58-1,597) • 2009
Returns for Touchdowns ..... 3 • 2009

Most Punts ..... 89 • 1992
Fewest Punts ..... 32 • 1957, 2010
Punting Average ..... 45.4 (57-2,586) • 2017

First Downs ..... 325 • 2011
By Passing ..... 172 • 2011
By Rushing ..... 155 • 2015

Fewest Penalties Per Game ..... 4.4 • 1967
Fewest Penalty Yards Per Game ..... 35.7 • 2006

Season (Defense)

Fewest Rushing Yards Allowed ..... 1,097 • 2011
Fewest Yards Allowed Per Game ..... 84.4 • 2011
Fewest Yards Allowed Per Attempt ..... 2.61 • 1971

Fewest Passing Yards Allowed ..... 770 • 1961
Fewest Yards Allowed Per Game ..... 77.0 • 1961
Most Quarterback Sacks ..... 57 • 2012

Fewest Total Yards Allowed ..... 2,361 • 1965
Fewest Yards Allowed Per Game ..... 226.2 • 1971

Interceptions ..... 26 • 1972
Returns for Touchdowns ..... 4 • 2012

Fewest Points Allowed ..... 4 (4 games) • 1896
13 (9 games) • 1935

Streaks

Consecutive Wins ..... 17 • 2010-11
(last 8 of 2010, first 9 of 2011)
Consecutive Losses ..... 11 • 1959-60, 2005-06
(last 1 of 1959, 10 in 1960)
(last 2 of 2005, first 9 of 2006)
Unbeaten Streak ..... 17 • 2010-11
(last 8 of 2010, first 9 of 2011)
Consecutive Wins in Conference Games 14
(last 7 of 2010, first 7 of 2011)
Consecutive Wins at Home 17
(last 2 of 2011, 7 in 2012, 7 in 2013, first 1 in 2014)
Consecutive Shutouts ..... 9 • 1903, 1904-05
(last 6 of 1904, first 3 of 1905)
4 [modern record] • 1930, 1931
Consecutive Games Shut Out ..... 2 • multiple
last in 1961 at Washington (0-13) and vs. UCLA (0-20)
Consecutive Games Scored In ..... 173 • 2006-current

Most Points Scored

82	UCLA (0)	1925
82	Mare Island (0)	1923
74	Hawaii (20)	1949
68	San Jose State (20)	1968
68	Wake Forest (24)	2010
67	Army (14)	1975
65	Washington (21)	2011
63	California (13)	2013
63	San Jose State (26)	2002
63	at Oregon State (9)	1981
63	at Washington State (16)	1970
63	Idaho (0)	1949
63	San Jose State (21)	1969
62	Rice (7)	2017
59	U.S.S. Boston (0)	1919
59	UC Davis (0)	1932
58	Oregon (49)	1997
58	Washington State (0)	2008
58	UCLA (34)	2017
57	Fort Baker (0)	1903
57	at UCLA (0)	1929
57	Cal Tech (7)	1930
57	Utah Agriculture (0)	1904
57	San Jose State (3)	2011
56	Cornell (6)	1991
56	at USC (48) [3OT]	2011
56	UCLA (35)	2015
55	Arizona (17)	2015
55	at Washington State (17)	2013
55	San Francisco (7)	1950
55	Santa Clara (6)	1923
55	at USC (21)	2009
54	Idaho (7)	1942
54	Washington State (17)	1999
54	Oregon State (13)	1980
54	Washington State (14)	1975
54	San Jose State (0)	1953
54	San Jose State (38)	1959
54	Arizona (48) [OT]	2012
52	Sacramento State (17)	2010
52	at Oregon (27)	2016
51	15th Infantry (0)	1905
51	Arizona State (28)	2001
51	Arizona (37)	2001
51	San Jose State (20)	1994
51	Oregon (42)	2009
50	at Port Townsend (0)	1893
50	at Arizona (22)	1999
50	at Arizona State (30)	1999
50	Duke (13)	2012

Combined Score

107	Oregon (W, 58-49)	1997
104	at USC (W, 56-48) [3OT]	2011
102	Arizona (W, 54-48) [OT]	2012
98	Arizona State (L, 36-62)	1981
95	at UCLA (W, 48-47) [2OT]	2020
94	Hawaii (W, 74-20)	1949
93	Oregon (W, 51-42)	2009
92	San Jose State (W, 54-38)	1959
92	Wake Forest (W, 68-24)	2010
92	UCLA (W, 58-34)	2017
91	Washington State (L, 42-49)	1984
91	at Oregon (L, 28-63)	1998
91	at Oregon (W, 49-42)	2001
91	UCLA (W, 56-35)	2015
91	at UCLA (W, 49-42)	2018
89	San Jose State (W, 63-26)	2002
89	Arizona State (L, 24-65)	2002
88	San Jose State (W, 68-20)	1968
88	at Arizona (W, 51-37)	2001
86	at Texas (L, 17-69)	1999
86	Oregon (L, 31-55)	2007
86	Washington (W, 65-21)	2011

Largest Margin of Victory

82	UCLA (82-0)	1925
82	Mare Island (82-0)	1923
63	Idaho (63-0)	1949
59	U.S.S. Boston (59-0)	1919
59	UC Davis (59-0)	1932
58	Washington State (58-0)	2008
57	Fort Baker (57-0)	1903
57	Utah Aggies (57-0)	1904
57	at UCLA (57-0)	1929
55	vs. Rice (62-7)	2017
54	Hawaii (74-20)	1949
54	San Jose State (54-0)	1953
54	at Oregon State (63-9)	1981
54	San Jose State (57-3)	2011
53	Army (67-14)	1975
51	15th Infantry (51-0)	1905
50	at Port Townsend (50-0)	1893
50	Cal Tech (57-7)	1930
50	Cornell (56-6)	1991
50	California (63-13)	2013

Largest Margin of Defeat

72	at UCLA (0-72)	1954
52	at Texas (17-69)	1999
51	at Michigan (0-51)	1976
50	Notre Dame (7-57)	2003
49	Michigan (0-49)	1902
49	at USC (0-49)	1977
49	UCLA (0-49)	1987
47	USC (7-54)	1952
46	UCLA (13-59)	1973
45	Utah (7-52)	2021
43	vs. Army (0-43)	1948
42	UCLA (13-55)	1959
42	USC (0-42)	2006
41	at Arizona State (24-65)	2002
40	at Oregon State (3-43)	2003

Most Points Allowed

72	at UCLA (0)	1954
69	at Texas (17)	1999
65	at Arizona State (24)	2002
63	at Oregon (28)	1998
62	Arizona State (36)	1981
59	UCLA (13)	1973
57	Notre Dame (7)	2003
55	Oregon (31)	2007
55	Oregon (21)	1994
55	UCLA (13)	1959
54	USC (7)	1952
53	Oregon (30)	2011
52	Washington (16)	1990
52	Oregon (31)	2010
52	Utah (7)	2021
51	at Michigan (0)	1976
51	at USC (21)	2005

Overtime Games (6-5)

1996	W, 27-24	vs. Oregon
1998	L, 38-44	at Arizona State
2000	W, 36-30	at California
2005	L, 27-30	vs. UCLA
2011	W, 56-48	at USC [3OT]
2012	L, 38-41	vs. Oklahoma State (Fiesta Bowl)
2012	W, 54-48	vs. Arizona
2012	L, 13-20	at Notre Dame
2012	W, 17-14	at Oregon
2014	L, 17-20	vs. Utah [2OT]
2018	W, 38-31	at Oregon
2020	W, 48-47	at UCLA [2OT]
2021	W, 31-24	vs. Oregon

STANFORD TOP PERFORMANCES

Total Offense

Rank	Player	Opponent • Season	Plays	Rush	Pass	Total
1.	Davis Mills	at Washington State • 2019	52	-13	504	491
2.	Todd Husak	Oregon State • 1998	50	-3	450	447
3.	Andrew Luck	at Arizona • 2009	41	20	423	443
4.	Davis Mills	at UCLA • 2020	55	12	428	440
5.	Steve Dils	at Washington State • 1978	63	8	430	438
6.	Todd Husak	at UCLA • 1998	52	9	419	428
7.	John Paye	at San Diego State • 1985	67	33	385	418
	John Elway	at Ohio State • 1982	66	11	407	418
9.	Jim Plunkett	at Purdue • 1969	55	61	355	416
10.	Steve Stenstrom	Oregon State • 1993	44	6	407	413
	John Paye	at Oregon • 1985	48	5	408	413
12.	John Elway	at Purdue • 1981	52	-8	418	410
13.	Jim Plunkett	California • 1969	45	28	381	409
14.	Josh Nunes	Arizona • 2012	41	33	360	393
15.	Joe Borchard	UCLA • 1999	27	74	324	398
16.	K.J. Costello	Oregon State • 2018	34	45	342	387
17.	Chris Lewis	California • 2001	43	-6	390	384
18.	John Elway	at Washington State • 1980	42	4	379	383
19.	Steve Stenstrom	at UCLA • 1994	51	-26	408	382
	Randy Fasani	San Jose State • 2000	51	9	373	382
21.	Jason Palumbis	San Jose State • 1990	43	-6	387	381
22.	Andrew Luck	at Oregon • 2010	54	39	341	380
23.	Steve Stenstrom	Colorado • 1993	45	-8	382	374
24.	Guy Benjamin	at UCLA • 1976	56	-6	378	372
	Andrew Luck	Colorado • 2011	34	2	370	372
26.	John Paye	Texas • 1985	51	5	365	370
27.	Dick Norman	California • 1959	46	-35	401	366
	Andrew Luck	at USC • 2011	49	36	330	366
29.	Chad Hutchinson	Oregon • 1996	41	0	365	365
	Todd Husak	at Arizona • 1999	37	1	364	365

Rushing

Rank	Player	Opponent • Season	Att.	Yds.	Avg.	TD
1.	Bryce Love	Arizona State • 2017	25	301	12.0	3
2.	Christian McCaffrey	at Cal • 2016	31	284	9.2	3
3.	Bryce Love	UCLA • 2017	30	263	8.8	1
4.	Christian McCaffrey	UCLA • 2015	25	243	9.7	4
5.	Toby Gerhart	Oregon • 2009	38	223	5.9	3
6.	Jon Volpe	at Washington • 1988	29	220	7.6	0
7.	Darrin Nelson	San Jose State • 1977	20	211	10.6	0
8.	Lou Valli	at California • 1956	23	209	9.9	0
9.	Christian McCaffrey	vs. USC • 2015	32	207	6.5	1
10.	Christian McCaffrey	at Oregon State • 2015	30	206	6.9	0
11.	Toby Gerhart	Notre Dame • 2009	29	205	7.1	3
12.	Brad Muster	at California • 1984	34	204	6.0	0
	Christian McCaffrey	Rice • 2016	30	204	6.8	1
14.	Darrin Nelson	at Washington State • 1980	21	202	9.6	2
15.	Ernie Caddell	Dartmouth • 1930	13	201	15.5	0
16.	Darrin Nelson	Tulane • 1978	17	200	11.8	1
	Toby Gerhart	Washington • 2009	27	200	7.4	1
18.	Christian McCaffrey	Oregon State • 2016	32	199	6.2	1
19.	Glyn Milburn	at California • 1990	24	196	8.2	1
20.	Christian McCaffrey	Cal • 2015	29	192	6.6	0
21.	Darrin Nelson	at Oregon State • 1981	19	190	10.0	4
	Brad Muster	Washington State • 1986	37	190	5.1	0
23.	Darrin Nelson	UCLA • 1977	23	189	8.2	2
	Stepfan Taylor	at California • 2012	28	189	6.8	1
	Tyler Gaffney	Notre Dame • 2013	33	189	5.7	1
26.	Rick McMillen	Washington • 1958	26	185	7.1	0
27.	Bryce Love	at San Diego State • 2017	13	184	14.2	2
28.	Brad Muster	at UCLA • 1986	38	183	4.8	2
29.	Tommy Vardell	California • 1991	39	182	4.7	0
30.	Bryce Love	vs. Rice • 2017	13	180	13.8	1
31.	Mike Mitchell	San Jose State • 1994	21	179	8.5	3
32.	Toby Gerhart	at USC • 2009	29	178	6.1	3
33.	Darrin Nelson	at California • 1978	17	177	10.4	2
	Stepfan Taylor	vs. Oklahoma State • 2012	35	177	5.1	2
35.	Kevin B. Scott	Washington State • 1984	15	174	11.6	3
36.	Christian McCaffrey	vs. Iowa • 2015	18	172	9.6	0
	Christian McCaffrey	USC • 2016	31	172	5.5	1
38.	Tyler Gaffney	UCLA • 2013	36	171	4.8	2
39.	Christian McCaffrey	at Arizona • 2016	23	169	7.3	2
40.	Bryce Love	Washington • 2017	30	166	5.5	3
41.	Jon Volpe	San Diego State • 1988	31	165	5.3	3
42.	Chuck Smalling	Army • 1929	27	162	6.0	--
	J.R. Lemon	Washington • 2004	19	162	8.5	3
44.	Bobby Grayson	San Jose State • 1934	28	161	5.8	--
	Dave Lewis	Tulane • 1966	14	161	11.5	--
	Stepfan Taylor	at Oregon • 2012	33	161	4.9	0
47.	Bryce Love	at USC • 2017	17	160	9.4	1
48.	Brad Muster	at Oregon State • 1987	20	159	8.0	2
49.	Tyler Gaffney	at USC • 2013	24	158	6.6	2
50.	Anthony Kimble	at Washington • 2008	15	157	10.5	2
	Tyler Gaffney	Oregon • 2013	45	157	3.5	1
52.	George Bogue	Unknown opponent • 1926	27	156	5.8	--
	Christian McCaffrey	Arizona • 2015	17	156	9.2	1
54.	Lloyd Merriman	San Francisco • 1946	23	155	6.7	--
	Mike Dotterer	at Washington State • 1982	24	155	6.5	2
56.	Darrin Nelson	at Washington • 1981	24	154	6.4	3
57.	Ron Inge	Washington State • 1975	9	153	17.0	3
	Stepfan Taylor	at Arizona • 2011	22	153	7.0	0
	Stepfan Taylor	USC • 2012	27	153	5.7	1
60.	Biff Hoffman	California • 1927	31	152	4.9	--
	Bobby Grayson	vs. Columbia • 1934	28	152	5.4	0
	Chuck Shea	California • 1957	27	152	5.6	--
	Bryce Love	at Utah • 2017	20	152	7.6	1

STANFORD TOP PERFORMANCES

Passing

Rank	Player	Opponent • Season	Att	Comp	Yds	Int.	TD
1.	Davis Mills	at Washington State • 2019	50	33	504	3	2
2.	Todd Husak	Oregon State • 1998	48	26	450	2	2
3.	Steve Dils	at Washington State • 1978	51	32	430	0	5
4.	Davis Mills	at UCLA • 2020	47	32	428	3	3
5.	Andrew Luck	at Arizona • 2009	35	21	423	1	3
6.	Todd Husak	at UCLA • 1998	45	25	419	0	1
7.	John Elway	at Purdue • 1981	44	33	418	1	1
8.	Steve Stenstrom	at UCLA • 1994	45	28	408	1	2
	John Paye	at Oregon • 1985	47	31	408	3	3
10.	Steve Stenstrom	Oregon State • 1993	37	28	407	0	3
	Steve Stenstrom	at Oregon • 1993	41	29	407	0	3
	John Elway	at Ohio State • 1982	63	35	407	3	2
13.	Dick Norman	California • 1959	39	34	401	0	1
14.	Chris Lewis	California • 2001	38	20	390	3	4
15.	Jason Palumbis	San Jose State • 1990	39	27	387	1	1
16.	John Paye	at San Diego State • 1985	56	40	385	0	0
17.	Steve Smith	San Jose State • 1989	52	28	384	2	3
18.	Steve Stenstrom	Colorado • 1993	42	30	382	2	5
19.	K.J. Costello	Utah • 2018	41	26	381	2	1
	John Elway	Oregon State • 1982	29	23	381	0	5
	Jim Plunkett	California • 1969	41	22	381	3	2
22.	John Elway	at Washington State • 1980	36	29	379	1	5
23.	Guy Benjamin	at UCLA • 1976	53	35	378	1	2
24.	Guy Benjamin	at Washington • 1977	47	28	376	1	3
25.	Steve Stenstrom	at Northwestern • 1994	38	25	374	0	1
26.	Randy Fasani	San Jose State • 2000	42	18	373	1	4
27.	Andrew Luck	Colorado • 2011	33	26	370	1	3
28.	Chad Hutchinson	Oregon • 1996	41	27	365	0	3
	John Paye	Texas • 1985	40	27	365	0	3
30.	Todd Husak	at Arizona • 1999	35	21	364	0	1
	John Paye	Washington • 1986	47	28	364	1	2
32.	John Elway	at Washington • 1981	51	27	361	1	2
33.	Josh Nunes	Arizona • 2012	34	21	360	0	2
	Steve Stenstrom	at Notre Dame • 1994	59	37	360	0	2
	Jason Palumbis	USC • 1990	45	30	360	1	3
	Steve Dils	Washington • 1978	39	27	360	3	2
37.	John Elway	Arizona • 1982	33	22	359	1	1
38.	Jim Plunkett	at Purdue • 1969	46	23	355	0	4
39.	Tanner McKee	at Arizona State • 2021	45	27	356	3	1
39.	Jason Palumbis	Washington State • 1990	30	23	353	0	3
	John Paye	San Jose State • 1983	42	21	353	1	1
41.	John Elway	at UCLA • 1982	39	29	352	1	2
42.	Mark Butterfield	Washington • 1995	35	22	348	2	3
43.	K.J. Costello	at Washington • 2018	43	29	347	3	2
	Andrew Luck	vs. Oklahoma State • 2012	31	27	347	1	2
45.	T.C. Ostrander	UCLA • 2007	59	27	346	0	2
	Steve Stenstrom	California • 1993	51	27	346	2	1
47.	Mark Butterfield	at USC • 1995	47	29	345	0	1
48.	K.J. Costello	at UCLA • 2018	37	23	344	1	5
49.	K.J. Costello	Oregon State • 2018	33	23	342	1	4
50.	Kevin Hogan	UCF • 2015	29	17	341	0	3
	Andrew Luck	at Oregon • 2010	46	29	341	2	2

Receiving

Rank	Player	Opponent • Season	Rec.	Yds.	Avg.	TD
1.	Troy Walters	UCLA • 1999	9	278	30.9	3
2.	Darrin Nelson	Arizona State • 1981	9	237	26.3	2
3.	Simi Fehoko	at UCLA • 2020	16	230	14.4	3
4.	JJ Arcega-Whiteside	San Diego State • 2018	6	226	37.7	3
5.	Justin Armour	at UCLA • 1994	11	220	20.0	1
6.	Troy Walters	at USC • 1997	11	209	19.0	2
7.	Troy Walters	at UCLA • 1998	10	192	19.2	0
	James Lofton	at Washington • 1977	12	192	16.0	3
9.	Mark Harris	at Oregon • 1993	12	189	15.8	1
10.	Mark Harris	at USC • 1995	10	187	18.7	2
11.	Troy Walters	San Jose State • 1999	10	186	18.6	2
12.	Mark Bradford	Arizona State • 2005	9	185	20.6	2
13.	Troy Walters	Notre Dame • 1999	8	183	22.9	2
14.	Emile Harry	Arizona • 1983	10	179	17.9	2
15.	Richard Sherman	at Washington • 2006	6	177	29.5	1
16.	DeRonnie Pitts	USC • 2000	13	176	13.5	0
	Ed McCaffrey	Washington State • 1990	7	176	25.1	3
18.	Chris Walsh	at USC • 1991	9	174	19.3	2
19.	Coby Fleener	vs. Virginia Tech • 2011	6	173	28.8	3
20.	Luke Powell	San Jose State • 2003	12	172	14.3	2
	Tony Hill	at UCLA • 1976	10	172	17.2	2
	Eric Cross	at Hawaii • 1972	14	172	12.3	1
23.	Gene Washington	Washington • 1968	6	170	28.3	2
	Gene Washington	San Jose State • 1968	5	170	34.0	3
25.	DeRonnie Pitts	at Arizona State • 1998	7	169	24.1	2
	Troy Walters	Oregon • 1997	13	169	13.0	2
	Brad Muster	at Oregon • 1985	14	169	12.1	2
28.	Troy Walters	at Arizona • 1999	8	168	21.0	0
	Mike Tolliver	at Purdue • 1981	8	168	21.0	0
	Miles Moore	at Army • 1971	5	168	33.6	2
31.	Jeff James	Texas • 1985	10	167	16.7	2
	Darrin Nelson	at Washington State • 1980	11	167	15.2	2
33.	Troy Walters	San Jose State • 1997	8	166	20.8	0
	Colby Parkinson	Oregon State • 2018	6	166	27.7	4
35.	Ed McCaffrey	San Jose State • 1989	10	165	16.5	2
	Chris Owusu	Arizona • 2010	9	165	18.3	1
37.	Mark Harris	Washington • 1995	9	163	18.1	0
	Glyn Milburn	San Jose State • 1990	8	163	20.4	1
39.	Jeff James	at Texas • 1986	9	162	18.0	3
40.	Emile Harry	Washington • 1984	5	161	32.2	1
41.	Mark Harris	Arizona State • 1993	7	160	22.9	1
	Ty Montgomery	California • 2013	5	160	32.0	4
43.	Troy Walters	Oregon State • 1998	6	159	26.5	0
	Jon Pinckney	UCLA • 1991	5	159	31.8	1
45.	Luke Powell	at San Jose State • 2001	6	158	26.3	1
	DeRonnie Pitts	at Oregon • 1998	10	158	15.8	1
47.	Justin Armour	Colorado • 1993	10	155	15.5	3
48.	Jeff James	at San Diego State • 1987	6	154	25.7	0
49.	Mark Bradford	at Oregon • 2003	7	153	21.9	0
	Justin Armour	USC • 1994	8	153	19.1	0
	Andre Kirwan	Oregon State • 1993	9	153	17.0	1

STANFORD SEASON HIGHS AND LOWS

Rushing

Yards

No.	Yards	Att.	Avg.	TD	Season
1.	3,132	610	5.1	33	2015
2.	2,904	584	5.0	30	2013
3.	2,837	536	5.3	39	2009
4.	2,833	480	5.9	31	2017
5.	2,779	535	5.2	34	2010
6.	2,738	518	5.3	32	2011
7.	2,716	522	5.2	20	2016
8.	2,481	528	4.7	23	1949
9.	2,440	549	4.4	23	2012
10.	2,395	490	4.9	26	2008
11.	2,336	544	4.3	27	2001
12.	2,259	506	4.5	22	1957
13.	2,064	447	4.3	22	2014
14.	1,997	501	4.0	12	1977
15.	1,972	521	3.8	14	1978
16.	1,971	527	3.7	31	1991
17.	1,961	459	4.3	17	1969
18.	1,946	493	3.9	18	1955
19.	1,929	556	3.5	24	1951
20.	1,891	506	3.7	21	1995

Fewest Yards

No.	Yards	Att.	Avg.	TD	Season
1.	700	301	2.3	8	1993
2.	781	367	2.1	3	2006
3.	825	336	2.5	3	1983
4.	831	346	2.4	11	1998
5.	893	353	2.5	13	2004
6.	941	386	2.4	19	1985
7.	994	381	2.6	6	1989
8.	1,015	387	2.6	8	2005
9.	1,043	325	3.2	13	2021
10.	1,054	414	2.5	10	2003

• Since 1951

Touchdowns

No.	TD	Season
1.	39	2009
2.	34	2010
3.	33	2015
4.	32	2011
5.	31	1991
	31	2017
7.	30	2013
8.	27	2001
9.	26	2008
10.	24	1951
	24	1994

• Since 1949

Attempts

No.	Att.	Yards	Season
1.	610	3,132	2015
2.	584	2,904	2013
3.	556	1,929	1951
4.	549	2,440	2012
5.	544	2,336	2001
6.	538	1,812	1971
7.	536	2,837	2009
	536	1,634	1992
9.	535	2,779	2010
10.	528	2,481	1949

• Since 1949

Yards Per Attempt

No.	Avg.	Att.	Yards	Season
1.	5.902	480	2,833	2017
2.	5.293	536	2,837	2009
3.	5.286	518	2,738	2011
4.	5.203	522	2,716	2016
5.	5.194	535	2,779	2010
6.	5.134	610	3,132	2015
7.	4.973	584	2,904	2013
8.	4.888	490	2,395	2008
9.	4.699	528	2,481	1949
10.	4.464	506	2,259	1957
11.	4.444	549	2,440	2012
12.	4.327	477	2,064	2014
13.	4.294	544	2,336	2001
14.	4.272	459	1,961	1969
15.	4.175	418	1,745	1975
16.	3.986	501	1,997	1977
17.	3.970	463	1,838	1980
18.	3.947	493	1,946	1955
19.	3.874	435	1,685	1999
20.	3.819	475	1,814	1981

• Since 1949

Yards Per Game

No.	Avg.	G	Total	Season
1.	248.1	10	2,481	1949
2.	225.9	10	2,259	1957
3.	223.7	14	3,132	2015
4.	218.2	13	2,837	2009
5.	213.8	13	2,779	2010
6.	210.6	13	2,738	2011
7.	208.9	13	2,716	2016
8.	207.4	14	2,904	2013
9.	202.4	14	2,833	2017
10.	199.6	12	2,395	2008
11.	196.1	10	1,961	1969
12.	194.7	12	2,336	2001
13.	194.6	10	1,946	1955
14.	181.8	10	1,818	1965
15.	178.2	10	1,782	1952
16.	177.4	10	1,774	1968
17.	175.4	11	1,929	1951
18.	174.3	14	2,440	2012
19.	174.2	10	1,742	1967
20.	167.3	10	1,673	1964

• Since 1949

Fewest Yards Per Game

No.	Avg.	Yards	G	Season
1.	63.6	700	11	1993
2.	65.1	781	12	2006
3.	75.0	825	11	1983
4.	75.5	831	11	1998
5.	81.2	893	11	2004
6.	85.5	941	11	1985
7.	86.9	1,043	12	2021
8.	90.4	994	11	1989
9.	92.3	1,015	11	2005
10.	95.8	1,054	11	2003

Passing

Yards

No.	Yards	Att.	Comp.	Int.	TD	Season
1.	3,712	420	237	12	25	1999
2.	3,709	474	308	14	27	1993
3.	3,623	417	297	10	38	2011
4.	3,550	424	271	11	29	2018
5.	3,516	513	263	8	22	1998
6.	3,363	379	266	8	32	2010
7.	3,358	422	255	12	18	1994
8.	3,311	422	268	13	25	1982
9.	3,215	421	226	22	19	1970
10.	3,157	429	268	17	27	1978
11.	3,149	444	276	8	18	2019
12.	3,125	408	258	15	23	1977
13.	3,066	410	241	14	22	1981
14.	2,988	381	248	8	20	2014
15.	2,981	369	193	12	26	2001
16.	2,965	318	213	8	30	2015
17.	2,958	382	217	17	26	1969
18.	2,921	383	251	12	27	1980
19.	2,874	439	295	15	10	1985
20.	2,805	398	230	11	16	1992

Fewest Yards

No.	Yards	Att.	Comp.	Int.	TD	Season
1.	901	183	85	17	3	1961
2.	917	159	69	14	8	1963
3.	1,083	173	88	16	4	1964
4.	1,172	189	95	7	11	1957
	1,172	210	101	17	8	1967
6.	1,214	200	95	12	5	1962
7.	1,250	207	89	19	7	1966
8.	1,275	229	104	26	4	1954
9.	1,313	248	110	16	5	1960
10.	1,359	205	102	10	5	1965

Touchdowns

No.	TD	Season
1.	38	2011
2.	32	2010
3.	30	2015
4.	29	2018
5.	27	1980
	27	1993
	27	1978
8.	26	1969
	26	2001
10.	25	1979
	25	1982
	25	1999

STANFORD SEASON HIGHS AND LOWS

Rushing

Yards

No.	Yards	Att.	Avg.	TD	Season
1.	3,132	610	5.1	33	2015
2.	2,904	584	5.0	30	2013
3.	2,837	536	5.3	39	2009
4.	2,833	480	5.9	31	2017
5.	2,779	535	5.2	34	2010
6.	2,738	518	5.3	32	2011
7.	2,716	522	5.2	20	2016
8.	2,481	528	4.7	23	1949
9.	2,440	549	4.4	23	2012
10.	2,395	490	4.9	26	2008
11.	2,336	544	4.3	27	2001
12.	2,259	506	4.5	22	1957
13.	2,064	447	4.3	22	2014
14.	1,997	501	4.0	12	1977
15.	1,972	521	3.8	14	1978
16.	1,971	527	3.7	31	1991
17.	1,961	459	4.3	17	1969
18.	1,946	493	3.9	18	1955
19.	1,929	556	3.5	24	1951
20.	1,891	506	3.7	21	1995

Fewest Yards

No.	Yards	Att.	Avg.	TD	Season
1.	700	301	2.3	8	1993
2.	781	367	2.1	3	2006
3.	825	336	2.5	3	1983
4.	831	346	2.4	11	1998
5.	893	353	2.5	13	2004
6.	941	386	2.4	19	1985
7.	994	381	2.6	6	1989
8.	1,015	387	2.6	8	2005
9.	1,054	414	2.5	10	2003
10.	1,119	366	3.1	13	1988

• Since 1951

Touchdowns

No.	TD	Season
1.	39	2009
2.	34	2010
3.	33	2015
4.	32	2011
5.	31	1991
	31	2017
7.	30	2013
8.	27	2001
9.	26	2008
10.	24	1951
	24	1994

• Since 1949

Attempts

No.	Att.	Yards	Season
1.	610	3,132	2015
2.	584	2,904	2013
3.	556	1,929	1951
4.	549	2,440	2012
5.	544	2,336	2001
6.	538	1,812	1971
7.	536	2,837	2009
	536	1,634	1992
9.	535	2,779	2010
10.	528	2,481	1949

• Since 1949

Yards Per Attempt

No.	Avg.	Att.	Yards	Season
1.	5.902	480	2,833	2017
2.	5.293	536	2,837	2009
3.	5.286	518	2,738	2011
4.	5.203	522	2,716	2016
5.	5.194	535	2,779	2010
6.	5.134	610	3,132	2015
7.	4.973	584	2,904	2013
8.	4.888	490	2,395	2008
9.	4.699	528	2,481	1949
10.	4.464	506	2,259	1957
11.	4.444	549	2,440	2012
12.	4.327	477	2,064	2014
13.	4.294	544	2,336	2001
14.	4.272	459	1,961	1969
15.	4.175	418	1,745	1975
16.	3.986	501	1,997	1977
17.	3.970	463	1,838	1980
18.	3.947	493	1,946	1955
19.	3.874	435	1,685	1999
20.	3.819	475	1,814	1981

• Since 1949

Yards Per Game

No.	Avg.	G	Total	Season
1.	248.1	10	2,481	1949
2.	225.9	10	2,259	1957
3.	223.7	14	3,132	2015
4.	218.2	13	2,837	2009
5.	213.8	13	2,779	2010
6.	210.6	13	2,738	2011
7.	208.9	13	2,716	2016
8.	207.4	14	2,904	2013
9.	202.4	14	2,833	2017
10.	199.6	12	2,395	2008
11.	196.1	10	1,961	1969
12.	194.7	12	2,336	2001
13.	194.6	10	1,946	1955
14.	181.8	10	1,818	1965
15.	178.2	10	1,782	1952
16.	177.4	10	1,774	1968
17.	175.4	11	1,929	1951
18.	174.3	14	2,440	2012
19.	174.2	10	1,742	1967
20.	167.3	10	1,673	1964

• Since 1949

Fewest Yards Per Game

No.	Avg.	Yards	G	Season
1.	63.6	700	11	1993
2.	65.1	781	12	2006
3.	75.0	825	11	1983
4.	75.5	831	11	1998
5.	81.2	893	11	2004
6.	85.5	941	11	1985
7.	90.4	994	11	1989
8.	92.3	1,015	11	2005
9.	95.8	1,054	11	2003
10.	101.7	1,119	11	1988

Passing

Yards

No.	Yards	Att.	Comp.	Int.	TD	Season
1.	3,712	420	237	12	25	1999
2.	3,709	474	308	14	27	1993
3.	3,623	417	297	10	38	2011
4.	3,550	424	271	11	29	2018
5.	3,516	513	263	8	22	1998
6.	3,363	379	266	8	32	2010
7.	3,358	422	255	12	18	1994
8.	3,311	422	268	13	25	1982
9.	3,215	421	226	22	19	1970
10.	3,157	429	268	17	27	1978
11.	3,149	444	276	8	18	2019
12.	3,125	408	258	15	23	1977
13.	3,066	410	241	14	22	1981
14.	2,988	381	248	8	20	2014
15.	2,981	369	193	12	26	2001
16.	2,965	318	213	8	30	2015
17.	2,958	382	217	17	26	1969
18.	2,921	383	251	12	27	1980
19.	2,874	439	295	15	10	1985
20.	2,805	398	230	11	16	1992

Fewest Yards

No.	Yards	Att.	Comp.	Int.	TD	Season
1.	901	183	85	17	3	1961
2.	917	159	69	14	8	1963
3.	1,083	173	88	16	4	1964
4.	1,172	189	95	7	11	1957
	1,172	210	101	17	8	1967
6.	1,214	200	95	12	5	1962
7.	1,250	207	89	19	7	1966
8.	1,275	229	104	26	4	1954
9.	1,313	248	110	16	5	1960
10.	1,359	205	102	10	5	1965

Touchdowns

No.	TD	Season
1.	38	2011
2.	32	2010
3.	30	2015
4.	29	2018
5.	27	1980
	27	1993
	27	1978
8.	26	1969
	26	2001
10.	25	1979
	25	1982
	25	1999

Attempts

No.	Att.	Yards	Season
1.	513	3,516	1998
2.	474	3,709	1993
3.	444	3,149	2019
4.	439	2,874	1985
5.	437	2,604	1989
6.	429	3,157	1978
7.	424	2,536	2007
	424	3,550	2018
9.	422	3,311	1982
	422	3,358	1994

STANFORD SEASON HIGHS AND LOWS

Yards Per Game

No.	Avg.	G	Yards	Season
1.	337.2	11	3,709	1993
2.	319.6	11	3,516	1998
3.	309.3	12	3,712	1999
4.	305.3	11	3,358	1994
5.	301.0	11	3,311	1982
6.	295.8	10	2,958	1969
7.	278.7	11	3,066	1981
	278.7	13	3,623	2011
9.	273.1	13	3,550	2018
10.	267.9	12	3,215	1970
11.	265.5	11	2,921	1980
12.	263.1	12	3,157	1978
13.	262.4	12	3,149	2019
14.	261.3	11	2,874	1985
15.	260.4	12	3,125	1977
16.	258.7	13	3,363	2010
17.	254.7	11	2,802	1983
18.	252.1	10	2,521	1968
19.	251.2	11	2,763	1990
20.	248.4	12	2,981	2001

Fewest Yards Per Game

No.	Avg.	Yards	G	Season
1.	90.1	901	10	1961
2.	91.7	917	10	1963
3.	108.3	1,083	10	1964
4.	117.2	1,172	10	1957
	117.2	1,172	10	1967
6.	121.4	1,214	10	1962
7.	125.0	1,250	10	1966
8.	127.5	1,275	10	1954
9.	131.3	1,313	10	1960
10.	135.9	1,359	10	1965

Completions

No.	Comp.	Yards	Season
1.	308	3,709	1993
2.	297	3,623	2011
3.	295	2,874	1985
4.	276	3,149	2019
5.	268	3,311	1982
	268	3,157	1978
7.	266	3,363	2010
8.	263	3,516	1998
9.	258	3,125	1977
10.	271	3,550	2018

Completion Percentage

No.	Pct.	Att.	Comp.	Int.	TD	Season
1.	.712	417	297	10	38	2011
2.	.702	379	266	8	32	2010
3.	.672	439	295	15	10	1985
4.	.670	318	213	8	30	2015
5.	.667	366	244	11	11	1990
6.	.655	383	251	12	27	1980
7.	.651	381	248	8	20	2014
8.	.650	474	308	14	27	1993
9.	.639	424	271	11	29	2018
10.	.635	422	268	13	25	1982

Scoring

Points

No.	Total	TD	PAT	2-PT	FG	Saf.	Season
1.	561	73	68	1	17	1	2011
2.	529	68	67	0	18	0	2015
3.	524	68	61	2	17	0	2010
4.	461	59	53	3	16	0	2009
5.	453	56	54	0	21	0	2017
6.	452	56	54	0	20	1	2013
7.	422	55	48	4	12	0	2001
8.	418	53	49	0	15	3	1999
9.	390	49	45	0	17	0	2012
10.	369	46	42	2	15	1	2018

• Since 1951

Fewest Points

No.	Total	TD	PAT	2-PT	FG	Saf.	Season
1.	93	13	6	3	1	0	1958
2.	105	15	9	0	0	0	1961
3.	111	15	8	2	3	0	1960
4.	123	19	9	0	0	0	1954
5.	124	17	7	3	3	0	1962
6.	127	15	13	0	8	0	2006
7.	144	18	13	1	7	0	1965
8.	149	19	13	2	6	0	1966
9.	150	18	15	0	9	0	1964
10.	154	18	12	4	8	1	1963

• Since 1951

Points Per Game

No.	PPG	Games	Points	Season
1.	43.2	13	561	2011
2.	40.3	13	524	2010
3.	37.8	14	529	2015
4.	35.5	13	461	2009
5.	35.2	12	422	2001
6.	34.9	10	349	1969
7.	34.8	12	418	1999
8.	32.4	14	453	2017
9.	32.3	14	452	2013
10.	30.7	12	368	1991

• Since 1951

Fewest Points Per Game

No.	PPG	Games	Points	Season
1.	9.3	10	93	1958
2.	10.5	10	105	1961
3.	10.6	12	127	2006
4.	11.1	10	111	1960
5.	12.3	10	123	1954
6.	12.4	10	124	1962
7.	14.4	10	144	1965
8.	14.5	11	159	1983
9.	14.9	10	149	1966
10.	15.0	10	150	1964

• Since 1951

Total Offense

Yards Gained

No.	Yards	Rush	Pass	Season
1.	6,361	2,738	3,623	2011
2.	6,142	2,779	3,363	2010
3.	6,097	3,132	2,965	2015
4.	5,675	2,904	2,771	2013
5.	5,559	2,837	2,722	2009
6.	5,441	2,833	2,608	2017
7.	5,397	1,685	3,712	1999
8.	5,317	2,336	2,981	2001
9.	5,242	2,440	2,802	2012
10.	5,129	1,972	3,157	1978

Fewest Yards Gained

No.	Yards	Rush	Pass	Season
1.	2,377	1,476	901	1961
2.	2,530	1,217	1,313	1960
3.	2,559	1,642	917	1963
4.	2,728	1,453	1,275	1954
5.	2,756	1,673	1,083	1964
6.	2,758	1,544	1,214	1962
7.	2,783	781	2,002	2006
8.	2,830	1,249	1,581	1958
9.	2,914	1,742	1,172	1967
10.	2,918	1,668	1,250	1966

Yards Gained Per Game

No.	YPG	Yards	Games	Season
1.	491.9	4,919	10	1969
2.	489.3	6,361	13	2011
3.	472.5	6,142	13	2010
4.	449.8	5,397	12	1999
5.	444.5	4,889	11	1994
6.	443.6	4,880	11	1981
7.	443.1	5,317	12	2001
8.	435.5	6,097	14	2015
9.	432.6	4,759	11	1980
10.	427.4	5,129	12	1978

• Since 1951

Fewest Yards Gained Per Game

No.	YPG	Yards	Games	Season
1.	231.9	2,783	12	2006
2.	237.7	2,377	10	1961
3.	253.0	2,530	10	1960
4.	255.9	2,559	10	1963
5.	272.8	2,728	10	1954
6.	275.6	2,756	10	1964
7.	275.8	2,758	10	1962
8.	283.0	2,830	10	1958
	283.0	3,113	11	2003
10.	287.9	3,167	11	1973

• Since 1951

Rushing Defense

Fewest Rushing Yards Allowed Per Game

No.	Avg.	G	Yards	Season
1.	84.4	13	1,097	2011
2.	89.4	14	1,251	2013
3.	97.0	14	1,358	2012
4.	104.5	13	1,358	2014
5.	110.2	10	1,102	1969
6.	111.9	12	1,343	2001
7.	112.5	12	1,350	1986
8.	120.8	13	1,571	2010
9.	123.6	13	1,607	1992
10.	124.9	11	1,374	1989

• Since 1953

Most Rushing Yards Allowed Per Game

No.	Avg.	G	Yards	Season
1.	248.0	12	2,976	1977
2.	246.6	10	2,466	1958
3.	232.8	10	2,328	1959
4.	231.0	11	2,541	1975
5.	228.8	11	2,517	1993
6.	226.5	10	2,265	1960
7.	223.0	10	2,230	1956
8.	221.1	11	2,432	1973
9.	219.4	11	2,413	1979
10.	214.6	11	2,361	1983

• Since 1953

Passing Defense

Fewest Passing Yards Allowed Per Game

No.	Avg.	G	Yards	Season
1.	77.0	10	770	1961
2.	85.0	10	850	1956
3.	89.7	10	897	1958
4.	95.0	10	950	1955
5.	95.7	10	957	1965
6.	97.3	12	1,168	1971
7.	103.6	10	1,036	1953
8.	109.8	10	1,098	1962
9.	112.5	11	1,237	1972
10.	112.7	10	1,127	1960

• Since 1953

Most Passing Yards Allowed Per Game

No.	Avg.	G	Yards	Season
1.	296.3	11	3,259	2003
2.	288.3	12	3,459	1999
3.	285.9	11	3,145	2005
4.	279.5	12	3,354	2019
5.	274.1	12	3,289	2001
6.	266.2	12	3,194	2007
7.	264.8	13	3,442	2009
8.	264.0	13	3,432	2018
9.	262.9	11	2,892	1998
10.	255.1	11	2,806	1987

• Since 1953

Scoring Defense

Fewest Points Allowed Per Game

No.	PPG	G	Points	Season
1.	11.3	12	135	1971
2.	13.5	10	135	1955
3.	13.8	10	138	1964
4.	14.6	10	146	1966
5.	14.8	10	148	1953
6.	14.9	10	149	1965
7.	15.1	13	196	1992
8.	15.8	10	158	1957
9.	15.9	12	191	1986
10.	16.2	10	162	1968

• Since 1951

Most Points Allowed Per Game

No.	PPG	G	Points	Season
1.	35.4	11	389	1993
2.	34.3	11	377	2002
3.	33.2	11	365	1998
4.	32.6	11	359	1994
5.	31.4	12	377	2006
6.	30.6	11	337	2005
7.	30.3	12	364	1999
8.	29.8	12	358	2019
9.	29.5	11	324	2003
10.	28.8	11	317	1997

• Since 1951

Total Defense

Fewest Yards Allowed Per Game

No.	YPG	Yards	G	Season
1.	226.2	2,714	12	1971
2.	236.1	2,361	10	1965
3.	242.3	2,423	10	1955
4.	267.5	2,675	10	1964
5.	269.6	2,696	10	1962
6.	274.0	2,740	10	1953
7.	275.8	2,758	10	1967
8.	279.4	3,632	13	1992
9.	280.3	2,803	10	1966
10.	282.4	3,671	13	2014

• Since 1953

Most Yards Allowed Per Game

No.	YPG	Yards	G	Season
1.	465.4	5,119	11	1993
2.	443.5	4,879	11	1998
3.	442.7	5,312	12	1999
4.	441.9	4,861	11	2005
5.	435.5	5,226	12	2007
6.	433.8	4,772	11	2003
7.	430.2	5,163	12	2019
8.	428.5	4,714	11	1982
9.	410.1	5,331	13	2018
10.	407.6	4,483	11	1987

• Since 1953

STANFORD YEAR-BY-YEAR LEADERS

Passing		Att.	Comp.	Pct.	Int.	Yards	TD
1951	Gary Kerkorian	208	114	.548	9	1,583	7
1952	Bob Garrett	126	60	.476	15	871	10
1953	Bob Garrett	205	118	.576	10	1,637	17
1954	John Brodie	163	81	.497	16	937	4
1955	John Brodie	133	76	.571	7	1,024	5
1956	John Brodie	240	139	.579	14	1,633	12
1957	Jack Douglas	146	78	.534	6	957	9
1958	Bob Nicolet	146	77	.527	5	724	2
1959	Dick Norman	263	152	.578	12	1,963	11
1960	Dick Norman	201	95	.473	13	1,057	4
1961	Rod Sears	82	37	.451	4	358	0
1962	Steve Thurlow	115	55	.478	7	768	1
1963	Dick Berg	62	29	.468	5	301	1
1964	Terry DeSylvia	71	39	.549	7	451	1
1965	Dave Lewis	183	94	.514	8	1,257	5
1966	Gene Washington	102	35	.343	11	479	4
1967	Chuck Williams	153	76	.497	11	923	7
1968	Jim Plunkett	268	142	.530	14	2,156	14
1969	Jim Plunkett	336	197	.586	15	2,673	20
1970	Jim Plunkett	388	211	.544	19	2,980	19
1971	Don Bunce	341	186	.545	16	2,555	13
1972	Mike Boryla	350	183	.523	20	2,284	14
1973	Mike Boryla	256	140	.547	10	1,629	17
1974	Mike Cordova	295	128	.434	13	1,569	10
1975	Mike Cordova	231	106	.459	9	1,311	11
1976	Guy Benjamin	295	170	.576	17	1,982	12
1977	Guy Benjamin	366	231	.631	15	2,790	22
1978	Steve Dils	419	264	.630	15	3,153	25
1979	Turk Schonert	221	148	.670	6	1,927	19
1980	John Elway	379	248	.654	11	2,889	27
1981	John Elway	366	214	.584	13	2,674	20
1982	John Elway	405	262	.646	12	3,242	24
1983	John Paye	297	150	.505	17	1,971	10
1984	Fred Buckley	166	81	.488	17	940	5
1985	John Paye	405	271	.669	13	2,589	10
1986	John Paye	349	217	.622	11	2,261	14
1987	Brian Johnson	203	112	.552	13	1,510	11
1988	Jason Palumbis	228	128	.561	7	1,569	8
1989	Steve Smith	270	150	.556	11	1,502	7
1990	Jason Palumbis	341	234	.686	9	2,579	11
1991	Steve Stenstrom	229	135	.590	8	1,853	15
1992	Steve Stenstrom	363	214	.590	10	2,609	16
1993	Steve Stenstrom	455	300	.659	14	3,627	27
1994	Steve Stenstrom	333	217	.652	6	2,822	16
1995	Mark Butterfield	360	209	.581	11	2,672	19
1996	Chad Hutchinson	340	212	.624	13	2,360	11
1997	Chad Hutchinson	315	189	.600	10	2,101	10
1998	Todd Husak	447	233	.521	7	3,092	17
1999	Todd Husak	342	193	.564	11	2,946	18
2000	Randy Fasani	180	93	.517	6	1,400	11
2001	Randy Fasani	188	97	.516	4	1,594	13
2002	Kyle Matter	214	116	.542	10	1,219	8
2003	Chris Lewis	207	100	.483	9	1,178	8
2004	Trent Edwards	273	149	.546	11	1,732	9
2005	Trent Edwards	268	168	.627	7	1,934	17
2006	Trent Edwards	156	94	.603	6	1,027	6
2007	T.C. Ostrander	229	130	.568	3	1,422	7
2008	Tavita Pritchard	254	147	.579	13	1,633	10
2009	Andrew Luck	288	162	.563	4	2,575	13
2010	Andrew Luck	372	263	.707	8	3,338	32
2011	Andrew Luck	404	288	.713	10	3,517	37
2012	Josh Nunes	235	124	.528	7	1,643	10
2013	Kevin Hogan	295	180	.610	10	2,630	20
2014	Kevin Hogan	352	232	.659	8	2,792	19
2015	Kevin Hogan	304	206	.678	8	2,867	27
2016	Ryan Burns	167	102	.611	7	1,151	5
2017	K.J. Costello	211	124	.588	4	1,573	14
2018	K.J. Costello	413	269	.651	11	3,540	29
2019	Davis Mills	241	158	.656	5	1,960	11
2020	Davis Mills	195	129	.662	3	1,508	7
2021	Tanner McKee	315	206	.654	7	2,327	15

Rushing		Att.	Yards	Avg.	TD
1951	Harry Hugasian	127	491	3.9	9
1952	Bob Mathias	147	653	4.4	6
1953	Ron Cook	80	424	5.3	5
1954	Bill Tarr	154	729	4.7	7
1955	Bill Tarr	172	687	4.0	8
1956	Lou Valli	120	628	5.2	9
1957	Chuck Shea	163	840	5.2	7
1958	Doug Dick	60	252	4.2	0
1959	Skip Face	96	362	3.8	11
1960	Gil Dowd	116	477	4.1	5
1961	Ken Babajian	55	189	3.4	4
1962	J.D. Lodato	84	357	4.3	2
1963	Steve Thurlow	92	495	5.4	4
1964	Ray Handley	197	936	4.8	4
1965	Ray Handley	163	654	4.0	7
1966	Jack Root	136	571	4.2	6
1967	Nate Kirtman	130	573	4.6	1
1968	Howie Williams	105	499	4.8	3
1969	Bubba Brown	127	588	4.6	4
1970	Hillary Shockley	181	657	3.6	7
1971	Jackie Brown	130	539	4.1	6
1972	John Winesberry	125	536	4.3	7
1973	Scott Laidlaw	145	639	4.4	4
1974	Scott Laidlaw	156	636	4.1	4
1975	Don Stevenson	138	650	4.7	2
1976	Don Stevenson	121	452	3.7	1
1977	Darrin Nelson	194	1,105	5.7	3
1978	Darrin Nelson	183	1,161	6.3	6
1979	Vincent White	104	475	4.6	1
1980	Darrin Nelson	161	889	5.5	4
1981	Darrin Nelson	192	1,014	5.3	11
1982	Mike Dotterer	113	535	4.7	8
1983	Thomas Henley	66	228	3.5	1
1984	Brad Muster	184	823	4.5	2
1985	Brad Muster	140	521	3.7	6
1986	Brad Muster	260	1,123	4.3	13
1987	Brad Muster	119	543	4.6	7
1988	Jon Volpe	228	1,027	4.5	6
1989	Scott Eschelman	77	334	4.3	0
1990	Glyn Milburn	152	729	4.8	2
1991	Tommy Vardell	247	1,188	4.8	22
1992	Glyn Milburn	186	870	4.7	8
1993	Ellery Roberts	111	419	3.8	3
1994	Anthony Bookman	129	577	4.5	7
1995	Anthony Bookman	196	918	4.7	3
1996	Mike Mitchell	180	883	4.9	4
1997	Anthony Bookman	122	800	6.6	7
1998	Coy Wire	85	298	3.5	2
1999	Brian Allen	121	608	5.0	4
2000	Kerry Carter	179	729	4.1	6
2001	Brian Allen	184	940	5.1	9
2002	Kerry Carter	149	524	3.5	2
2003	Kenneth Tolon	150	522	3.5	2
2004	J.R. Lemon	93	440	4.7	6
2005	Jason Evans	72	248	3.4	1
2006	Anthony Kimble	114	470	4.1	2
2007	Anthony Kimble	115	509	4.4	8
2008	Toby Gerhart	210	1,136	5.4	15
2009	Toby Gerhart	343	1,871	5.5	28
2010	Stepfan Taylor	223	1,137	5.1	15
2011	Stepfan Taylor	242	1,330	5.5	10
2012	Stepfan Taylor	322	1,530	4.8	13
2013	Tyler Gaffney	330	1,709	5.2	21
2014	Remound Wright	135	601	4.5	11
2015	Christian McCaffrey	337	2,019	6.0	8
2016	Christian McCaffrey	253	1,603	6.3	13
2017	Bryce Love	263	2,118	8.1	19
2018	Bryce Love	166	739	4.5	6
2019	Cameron Scarlett	201	840	4.2	7
2020	Austin Jones	126	550	4.4	9
2021	Nathaniel Peat	79	404	5.1	3

Receptions		Rec.	Yards	Avg.	TD
1951	Bill McColl	46	669	14.5	7
1952	Sam Morley	40	523	13.1	6
1953	Sam Morley	45	594	13.2	6
1954	John Stewart	36	577	16.0	2
1955	John Stewart	23	296	12.9	1
1956	Paul Camera	28	350	12.5	2
1957	Gary Van Galder	18	182	10.2	1
1958	Chris Burford	45	493	11.0	2
1959	Chris Burford	61	757	12.4	6
1960	Skip Face	29	270	9.3	3
1961	George Honore	22	225	10.2	0
1962	Frank Patitucci	22	259	11.8	1
1963	Bob Howard	11	174	15.8	2
	Dick Ragsdale	11	129	11.7	3
1964	John Mason	22	250	11.4	0
1965	Mike Connelly	29	366	12.6	1
1966	Bob Conrad	45	555	12.3	2
1967	Gene Washington	48	575	12.0	2
1968	Gene Washington	71	1,117	15.7	8
1969	Bob Moore	38	476	12.5	4
1970	Randy Vataha	54	895	16.6	7
1971	John Winesberry	45	655	14.6	4
1972	Eric Cross	53	730	13.8	9
1973	Bill Singler	31	501	16.2	5
1974	Tony Hill	34	542	15.9	2
	Eric Test	34	419	12.3	3
1975	Tony Hill	55	916	16.7	7
1976	Tony Hill	44	696	15.8	8
1977	James Lofton	57	1,010	17.7	14
1978	Ken Margerum	58	1,029	17.7	11
1979	Andre Tyler	45	652	14.5	5
1980	Andre Tyler	53	737	13.9	7
1981	Darrin Nelson	67	846	12.6	5
1982	Vincent White	68	677	10.0	8
1983	Mike Tolliver	58	656	11.3	3
1984	Brad Muster	31	228	6.9	0
1985	Brad Muster	78	654	8.3	4
1986	Brad Muster	65	618	9.5	3
1987	Jeff James	42	516	12.3	3
1988	Charlie Young	43	560	13.0	2
1989	Ed McCaffrey	53	871	16.4	4
1990	Glyn Milburn	64	632	9.9	2
1991	Chris Walsh	71	995	14.0	6
1992	Mike Cook	55	704	12.8	1
1993	Ethan Allen	52	313	6.0	1
1994	Justin Armour	67	1,092	16.3	7
1995	Mark Harris	60	1,021	17.0	6
1996	Brian Manning	40	425	10.6	1
1997	Troy Walters	86	1,206	14.0	8
1998	DeRonnie Pitts	74	1,012	13.7	7
1999	Troy Walters	77	1,508	19.6	10
2000	DeRonnie Pitts	77	882	11.5	8
2001	Luke Powell	45	884	19.6	7
2002	Teyo Johnson	41	467	11.4	8
2003	Luke Powell	45	520	11.6	3
2004	Alex Smith	52	706	13.6	3
2005	Mark Bradford	37	609	16.5	6
2006	Richard Sherman	34	581	17.1	3
2007	Mark Bradford	51	642	12.6	3
2008	Ryan Whalen	41	508	12.4	1
2009	Ryan Whalen	57	926	16.2	4
2010	Doug Baldwin	58	857	14.8	9
2011	Griff Whalen	56	749	13.4	4
2012	Zach Ertz	69	898	13.0	6
2013	Ty Montgomery	61	958	15.7	10
2014	Ty Montgomery	61	604	9.9	3
2015	Christian McCaffrey	45	645	14.3	5
2016	Trent Irwin	37	442	11.9	1
	Christian McCaffrey	37	310	8.4	3
2017	JJ Arcega-Whiteside	48	781	16.3	9
2018	JJ Arcega-Whiteside	63	1,059	16.8	14
2019	Michael Wilson	56	672	12.0	5
2020	Simi Fehoko	37	574	15.5	3
2021	Elijah Higgins	45	500	11.1	4

STANFORD YEAR-BY-YEAR LEADERS

Receiving Yards		Rec.	Yards	Avg.	TD
1951	Bill McColl	46	669	14.5	7
1952	Sam Morley	40	523	13.1	6
1953	Sam Morley	45	594	13.2	6
1954	John Stewart	36	577	16.0	2
1955	Paul Camera	22	330	15.0	5
1956	Paul Camera	28	350	12.5	2
1957	Joel Freis	14	218	15.6	2
1958	Chris Burford	45	493	11.0	2
1959	Chris Burford	61	757	12.4	6
1960	Mac Wylie	25	377	15.1	0
1961	George Honore	22	225	10.2	0
1962	Bob Howard	20	272	13.6	2
1963	Bob Howard	11	174	15.8	2
1964	Mike Connelly	17	266	15.6	0
1965	Mike Connelly	29	366	12.6	1
1966	Bob Conrad	45	555	12.3	2
1967	Gene Washington	48	575	12.0	2
1968	Gene Washington	71	1,117	15.7	8
1969	Randy Vataha	35	691	19.7	5
1970	Randy Vataha	54	895	16.6	7
1971	Miles Moore	41	868	21.2	6
1972	Eric Cross	53	730	13.8	9
1973	Bill Singler	31	501	16.2	5
1974	Tony Hill	34	542	15.9	2
1975	Tony Hill	55	916	16.7	7
1976	Tony Hill	44	696	15.8	8
1977	James Lofton	57	1,010	17.7	14
1978	Ken Margerum	58	1,029	17.7	11
1979	Ken Margerum	41	733	17.9	10
1980	Andre Tyler	53	737	13.9	7
1981	Darrin Nelson	67	846	12.6	5
1982	Emile Harry	44	763	17.3	5
1983	Emile Harry	44	829	18.8	6
1984	Emile Harry	35	482	19.3	4
1985	Greg Baty	61	690	11.3	3
1986	Jeff James	56	820	14.6	8
1987	Ed McCaffrey	30	533	17.8	2
1988	Charlie Young	43	560	13.0	2
1989	Ed McCaffrey	53	871	16.4	4
1990	Ed McCaffrey	61	917	15.0	8
1991	Chris Walsh	71	995	14.0	6
1992	Mike Cook	55	704	12.8	1
1993	Justin Armour	51	764	15.0	6
1994	Justin Armour	67	1,092	16.3	7
1995	Mark Harris	60	1,021	17.0	6
1996	Damon Dunn	39	515	13.2	2
1997	Troy Walters	86	1,206	14.0	8
1998	DeRonnie Pitts	74	1,012	13.7	7
1999	Troy Walters	77	1,508	19.6	10
2000	DeRonnie Pitts	77	882	11.5	8
2001	Luke Powell	45	884	19.6	7
2002	Teyo Johnson	41	467	11.4	8
2003	Mark Bradford	37	587	15.9	3
2004	Alex Smith	52	706	13.6	3
2005	Mark Bradford	37	609	16.5	6
2006	Richard Sherman	34	581	17.1	3
2007	Richard Sherman	39	651	16.7	4
2008	Ryan Whalen	41	508	12.4	1
2009	Ryan Whalen	57	926	16.2	4
2010	Doug Baldwin	58	857	14.8	9
2011	Griff Whalen	56	749	13.4	4
2012	Zach Ertz	69	898	13.0	6
2013	Ty Montgomery	61	958	15.7	10
2014	Ty Montgomery	61	604	9.9	3
2015	Christian McCaffrey	45	645	14.3	5
2016	Trent Irwin	37	442	11.9	1
2017	JJ Arcega-Whiteside	48	781	16.3	9
2018	JJ Arcega-Whiteside	63	1,059	16.8	14
2019	Michael Wilson	56	672	12.0	5
2020	Simi Fehoko	37	574	15.5	3
2021	Benjamin Yurosek	43	658	15.3	3

Scoring		TD	XP	2XP	FG	Total
1951	Harry Hugasian	10	0	0	0	60
1952	Bob Mathias	6	0	0	0	36
1953	Ron Cook	9	0	0	0	54
1954	Bill Tarr	7	1	0	0	43
1955	Bill Tarr	8	0	0	0	48
1956	Lou Valli	10	0	0	0	60
1957	Chuck Shea	8	0	0	0	48
1958	Skip Face	3	6	1	1	29
1959	Skip Face	11	19	3	3	100
1960	Skip Face	5	8	0	3	47
1961	Ken Babajian	4	0	0	0	24
1962	Clark Weaver	3	0	0	0	18
1963	Dick Ragsdale	6	0	1	0	38
1964	Braden Beck	0	15	0	9	42
1965	Ray Handley	7	0	1	0	44
1966	Jack Root	6	0	0	0	36
1967	Bill Shoemaker	2	17	0	6	47
1968	Gene Washington	9	0	0	0	54
1969	Steve Horowitz	0	41	0	10	71
1970	Steve Horowitz	0	36	0	11	69
1971	Rod Garcia	0	25	0	16	73
1972	Rod Garcia	0	25	0	10	55
1973	Rod Garcia	0	22	0	18	76
1974	Mike Langford	0	20	0	15	65
1975	Mike Langford	0	33	0	9	60
1976	Mike Michel	0	25	0	12	61
1977	James Lofton	14	0	1	0	86
1978	Ken Naber	0	29	1	13	70
1979	Ken Margerum	10	0	0	0	60
1980	Ken Margerum	11	0	0	0	66
1981	Darrin Nelson	16	0	0	0	96
1982	Vincent White	15	0	1	0	92
1983	Mark Harmon	0	13	0	10	43
1984	Mark Harmon	0	23	0	14	65
1985	Brad Muster	10	0	1	0	62
1986	Brad Muster	16	0	0	0	96
1987	Brad Muster	8	0	0	0	48
1988	John Hopkins	0	25	0	19	82
1989	John Hopkins	0	15	0	18	69
1990	Tommy Vardell	14	0	0	0	84
1991	Tommy Vardell	22	0	0	0	132
1992	Eric Abrams	0	34	0	17	85
1993	Eric Abrams	0	34	0	11	67
1994	Eric Abrams	0	28	0	9	55
1995	Eric Abrams	0	34	0	16	82
1996	Kevin Miller	0	26	0	13	65
1997	Troy Walters	10	0	0	0	60
1998	Kevin Miller	0	29	0	10	59
1999	Mike Biselli	0	49	0	15	94
2000	DeRonnie Pitts	8	0	1	0	50
2001	Mike Biselli	0	48	0	12	84
2002	Teyo Johnson	8	0	2	0	52
2003	Michael Sgroi	0	21	0	7	42
2004	Michael Sgroi	0	22	0	16	70
2005	Michael Sgroi	0	32	0	15	77
2006	Aaron Zagory	0	13	0	8	37
2007	Derek Belch	0	26	0	15	71
2008	Toby Gerhart	15	0	0	0	90
2009	Toby Gerhart	28	0	2	0	172
2010	Nate Whitaker	0	61	0	17	112
2011	Jordan Williamson	0	54	0	13	93
2012	Jordan Williamson	0	45	0	17	96
2013	Tyler Gaffney	22	0	0	0	132
2014	Jordan Williamson	0	43	0	15	88
2015	Conrad Ukropina	0	67	0	18	121
2016	Conrad Ukropina	0	34	0	22	100
2017	Jet Toner	0	54	0	21	117
2018	JJ Arcega-Whiteside	14	0	1	0	86
2019	Jet Toner	0	13	0	12	49
2020	Austin Jones	9	0	0	0	54
2021	Joshua Karty	0	27	0	10	57

Total Offense		Rush	Pass	Yards	Avg.
1951	Gary Kerkorian	19	1,583	1,602	145.6
1952	Bob Mathias	653	225	878	87.8
1953	Bob Garrett	-135	1,637	1,502	150.2
1954	John Brodie	-63	937	874	87.4
1955	John Brodie	20	1,024	1,044	104.4
1956	John Brodie	9	1,633	1,642	164.2
1957	Jack Douglas	108	957	1,065	106.5
1958	Bob Nicolet	6	724	730	81.0
1959	Dick Norman	55	1,963	2,018	201.8
1960	Dick Norman	-59	1,057	998	99.8
1961	Rod Sears	1	358	357	35.7
1962	Steve Thurlow	194	768	962	96.2
1963	Steve Thurlow	495	176	671	67.1
1964	Ray Handley	936	3	939	93.9
1965	Dave Lewis	183	1,257	1,440	144.0
1966	Gene Washington	362	479	841	84.1
1967	Chuck Williams	122	923	1,045	130.6
1968	Jim Plunkett	47	2,156	2,203	220.3
1969	Jim Plunkett	113	2,673	2,786	278.6
1970	Jim Plunkett	209	2,980	3,189	265.8
1971	Don Bunce	250	2,555	2,805	233.8
1972	Mike Boryla	-213	2,284	2,071	188.3
1973	Mike Boryla	-75	1,629	1,554	141.3
1974	Mike Cordova	34	1,569	1,603	160.3
1975	Mike Cordova	10	1,311	1,321	132.1
1976	Guy Benjamin	-48	1,982	1,934	214.9
1977	Guy Benjamin	-103	2,790	2,687	244.3
1978	Steve Dils	-120	3,153	3,033	252.8
1979	Turk Schonert	46	1,927	1,973	179.4
1980	John Elway	50	2,889	2,939	267.2
1981	John Elway	-158	2,674	2,516	228.7
1982	John Elway	-138	3,242	3,104	282.2
1983	John Paye	-39	1,971	1,932	175.6
1984	Fred Buckley	-29	940	911	113.9
1985	John Paye	-40	2,589	2,549	231.7
1986	John Paye	-72	2,261	2,189	199.0
1987	Brian Johnson	-90	1,510	1,420	177.5
1988	Jason Palumbis	-90	1,569	1,479	147.9
1989	Steve Smith	-115	1,502	1,387	138.7
1990	Jason Palumbis	-136	2,579	2,443	222.1
1991	Steve Stenstrom	-123	1,853	1,730	173.0
1992	Steve Stenstrom	-272	2,609	2,337	179.8
1993	Steve Stenstrom	-229	3,627	3,398	308.9
1994	Steve Stenstrom	-108	2,822	2,714	301.6
1995	Mark Butterfield	65	2,672	2,737	228.1
1996	Chad Hutchinson	-243	2,360	2,117	176.4
1997	Chad Hutchinson	-216	2,101	1,885	171.4
1998	Todd Husak	-66	3,092	3,026	275.1
1999	Todd Husak	-15	2,946	2,931	266.5
2000	Randy Fasani	123	1,400	1,523	190.4
2001	Randy Fasani	205	1,594	1,799	199.9
2002	Kyle Matter	64	1,219	1,283	128.3
2003	Chris Lewis	-11	1,178	1,167	129.7
2004	Trent Edwards	32	1,732	1,764	196.0
2005	Trent Edwards	153	1,934	2,087	189.7
2006	Trent Edwards	37	1,027	1,064	152.0
2007	T.C. Ostrander	-171	1,422	1,251	156.4
2008	Tavita Pritchard	113	1,633	1,746	145.5
2009	Andrew Luck	354	2,575	2,929	244.1
2010	Andrew Luck	453	3,338	3,791	291.6
2011	Andrew Luck	150	3,517	3,667	282.1
2012	Josh Nunes	74	1,643	1,717	171.7
2013	Kevin Hogan	355	2,630	2,985	213.2
2014	Kevin Hogan	295	2,792	3,087	237.5
2015	Kevin Hogan	336	2,867	3,203	228.8
2016	Christian McCaffrey	1,603	0	1,603	145.7
2017	Bryce Love	2,118	0	2,118	162.9
2018	K.J. Costello	-20	3,540	3,520	270.8
2019	Davis Mills	44	1,960	2,004	250.5
2020	Davis Mills	37	1,508	1,545	309.0
2021	Tanner McKee	0	2,327	2,327	232.7

STANFORD YEAR-BY-YEAR LEADERS

Punt Returns		No.	Yards	TD	Avg.	Lg.
1955	Jeri McMillin	6	56	0	9.3	--
1956	Gordy Young	11	126	0	11.5	--
1957	Jeri McMillin	7	87	0	12.4	--
1958	Dick Bowers	7	56	0	8.0	--
1959	Skip Face	6	63	0	10.5	--
1960	Gary Craig	11	90	0	11.0	--
1961	Gary Craig	17	98	0	5.8	--
1962	Dick Ragsdale	6	70	0	11.7	33
1963	Craig Ritchey	6	141	1	23.5	--
1964	John Guillory	7	88	0	12.6	--
1965	Dale Rubin	14	157	1	11.2	--
1966	Mark Marquess	16	129	0	8.0	--
1967	Tom Massey	18	184	0	10.2	--
1968	Jim Kauffman	22	200	0	9.1	--
1969	Randy Vataha	9	129	1	14.7	--
1970	Eric Cross	29	358	1	12.3	61 (TD)
1971	James Ferguson	18	124	0	6.9	17
1972	Eric Cross	27	191	0	7.1	23
1973	Craig Zaltosky	21	299	1	14.2	68 (TD)
1974	Ray Anderson	29	205	0	7.1	30
1975	Ray Anderson	14	150	1	10.7	65
1976	Savann Thompson	10	83	0	8.3	14
1977	Darrin Nelson	10	77	0	7.7	44
1978	Darrin Nelson	20	254	0	12.7	74
1979	Andre Tyler	19	122	0	6.4	13
1980	Andre Tyler	23	109	0	4.7	21
1981	Darrin Nelson	20	138	0	6.9	27
1982	Vincent White	5	104	1	20.8	76 (TD)
1983	Emile Harry	9	67	0	7.4	18
1984	Emile Harry	17	68	0	4.0	11
1985	Thomas Henley	6	77	0	12.8	33
1986	Thomas Henley	32	389	1	12.2	92 (TD)
1987	Alan Grant	27	446	2	16.5	77 (TD)
1988	Alan Grant	30	207	0	6.9	37
1989	Alan Grant	34	218	0	6.4	26
1990	Glyn Milburn	24	267	1	11.1	73
1991	Glyn Milburn	23	223	0	9.7	54
1992	Glyn Milburn	34	589	3	17.3	79
1993	Leroy Pruitt	20	113	0	5.7	21
1994	Ozzie Grenardo	10	85	0	8.5	24
1995	Damon Dunn	15	95	0	6.3	20
1996	Troy Walters	29	332	1	11.4	75 (TD)
1997	Troy Walters	30	424	2	14.1	77 (TD)
1998	Troy Walters	13	87	0	6.7	22
1999	Troy Walters	19	131	0	6.9	22
2000	DeRonnie Pitts	16	81	0	5.1	13
2001	Luke Powell	21	308	0	14.7	58
2002	Luke Powell	19	154	0	8.1	32
2003	Luke Powell	36	325	1	9.0	90 (TD)
2004	David Marrero	27	224	0	8.3	64
2005	T.J. Rushing	14	128	0	9.1	20
2006	Chris Hobbs	13	73	0	5.6	20
2007	Chris Hobbs	18	122	0	6.8	29
2008	Doug Baldwin	18	155	0	8.6	38
2009	Richard Sherman	15	154	1	10.3	59
2010	Drew Terrell	18	219	0	12.2	34
2011	Drew Terrell	18	216	0	12.0	42
2012	Drew Terrell	24	291	0	12.1	76 (TD)
2013	Kodi Whitfield	9	40	0	4.4	25
2014	Ty Montgomery	12	238	2	19.8	60 (TD)
2015	Christian McCaffrey	15	130	1	8.7	63 (TD)
2016	Christian McCaffrey	10	96	0	9.6	33
2017	Jay Tyler	9	70	0	7.8	18
2018	Trent Irwin	14	162	0	11.6	39
2019	Michael Wilson	12	72	0	6.0	27
2020	Michael Wilson	2	14	0	7.0	8
2021	Casey Filkins	9	134	0	14.9	48

Kickoff Returns		No.	Yards	TD	Avg.
1955	Gordy Young	6	145	0	24.2
1956	Lou Valli	8	187	0	23.4
1957	Chuck Shea	7	173	0	24.7
1958	Jim Byrer	7	154	0	22.0
1959	Skip Face	8	181	0	22.6
1960	Skip Face	19	387	0	20.4
1961	Tyce Fitzmorris	10	161	0	16.1
1962	J.D. Lodato	10	170	0	17.0
1963	Dick Ragsdale	8	179	0	22.4
1964	Bob Blunt	14	347	0	24.8
1965	Bob Blunt	7	151	0	21.5
1966	Dave Lewis	12	251	0	10.9
1967	Nate Kirtman	8	236	1	29.6
1968	Jim Kauffman	15	254	0	16.6
1969	Miles Moore	7	177	0	25.3
1970	Eric Cross	20	418	0	20.9
1971	Miles Moore	16	300	0	18.8
1972	Reggie Sanderson	13	378	1	29.1
1973	Ron Inge	12	407	1	33.9
1974	Ray Anderson	28	579	0	20.7
1975	Ray Anderson	25	540	0	21.6
1976	Ron Inge	10	252	0	25.2
1977	Billy Anderson	19	395	0	20.8
1978	Gordon Banks	15	313	0	20.9
1979	Vincent White	24	518	0	21.6
1980	Vincent White	29	603	0	20.8
1981	Mike Dotterer	24	584	0	24.3
1982	Ken Williams	25	568	0	22.7
1983	Shaun Avant	14	326	0	23.3
1984	Kevin B. Scott	19	455	0	23.9
1985	Thomas Henley	21	440	0	20.9
1986	Kevin B. Scott	12	327	1	27.3
1987	Charlie Young	17	336	0	19.8
1988	Kevin T. Scott	27	596	1	22.1
1989	Kevin T. Scott	24	491	0	20.5
1990	Glyn Milburn	24	594	0	24.8
1991	Ozzie Grenardo	13	344	0	26.5
1992	Glyn Milburn	15	316	0	21.1
1993	Mike Mitchell	25	579	0	23.2
1994	Damon Dunn	17	412	1	24.2
1995	Damon Dunn	22	656	1	29.8
1996	Damon Dunn	16	433	1	27.1
1997	Damon Dunn	21	566	0	27.0
1998	Juan Carlos Lacey	9	196	0	21.8
1999	Ryan Wells	18	460	0	25.5
2000	Ryan Wells	22	494	0	22.5
2001	Brian Allen	16	427	0	26.7
2002	Ryan Wells	36	715	0	19.9
2003	Nick Sebes	19	420	0	22.1
2004	T.J. Rushing	23	653	1	28.4
2005	T.J. Rushing	21	575	2	27.4
2006	Jason Evans	16	349	0	21.8
2007	Doug Baldwin	23	555	0	24.1
2008	Jeremy Stewart	14	328	0	23.4
2009	Chris Owusu	37	1,167	3	31.5
2010	Chris Owusu	19	462	0	24.3
2011	Ty Montgomery	27	680	1	25.2
2012	Ty Montgomery	11	293	0	26.6
2013	Ty Montgomery	36	1,091	2	30.3
2014	Ty Montgomery	17	429	0	25.2
2015	Christian McCaffrey	37	1,070	1	28.9
2016	Christian McCaffrey	14	318	0	22.7
2017	Cameron Scarlett	39	1,008	0	25.8
2018	Cameron Scarlett	24	566	0	23.6
2019	Connor Wedington	21	590	0	28.1
2020	Nathaniel Peat	16	398	0	24.9
2021	Nathaniel Peat	27	663	0	24.6

Punting		No.	Yards	Avg.
1955	John Brodie	17	654	38.5
1956	John Brodie	27	906	33.6
1957	Al Harrington	17	571	33.6
1958	Roderick McMillen	19	730	38.4
1959	Roderick McMillen	15	602	40.1
1960	Gary Craig	44	1,678	38.1
1961	Rod Sears	26	839	32.3
1962	Stan Lindskog	27	900	33.3
1963	Dick Ragsdale	34	1,252	36.8
1964	Dave Lewis	34	1,487	43.7
1965	Dave Lewis	29	1,302	44.9
1966	Dave Lewis	52	2,090	40.2
1967	Bob Reinhard	58	2,145	37.0
1968	Tim Abena	41	1,592	38.8
1969	Bob Reinhard	49	1,888	38.5
1970	Steve Murray	40	1,342	33.6
1971	Steve Murray	50	1,891	37.8
1972	Dave Ottmar	71	2,744	38.6
1973	Dave Ottmar	53	2,199	41.5
1974	Tom Lynn	71	2,592	36.5
1975	Mike Michel	41	1,352	33.0
1976	Mike Michel	66	2,627	39.8
1977	Brad Fox	49	1,992	40.7
1978	Ken Naber	32	1,289	40.3
1979	Ken Naber	62	2,628	42.4
1980	Ken Naber	48	1,934	40.3
1981	Greg Topp	54	1,954	36.7
1982	Tripp Hardin	48	1,905	39.6
1983	Tripp Hardin	66	2,765	41.8
1984	Doug Robison	44	1,742	39.5
1985	Doug Robison	47	1,868	39.7
1986	Doug Robison	62	2,589	41.8
1987	Doug Robison	44	2,011	45.7
1988	John Hopkins	44	1,625	36.9
1989	Paul Stonehouse	49	1,840	37.6
1990	Paul Stonehouse	55	2,134	38.8
1991	Paul Stonehouse	60	2,235	37.3
1992	Paul Stonehouse	89	3,724	41.8
1993	Aaron Mills	63	2,661	42.2
1994	Aaron Mills	44	1,781	40.5
1995	Kevin Miller	59	2,204	37.4
1996	Kevin Miller	68	2,750	40.4
1997	Kevin Miller	59	2,556	43.3
1998	Kevin Miller	71	2,826	39.8
1999	Sean Tolpinrud	68	2,489	36.6
2000	Mike Biselli	36	1,340	37.2
2001	Eric Johnson	55	2,083	37.9
2002	Eric Johnson	58	2,306	39.8
2003	Eric Johnson	86	3,687	42.9
2004	Jay Ottovegio	66	2,728	41.3
2005	Jay Ottovegio	67	2,723	40.6
2006	Jay Ottovegio	61	2,417	39.6
2007	Jay Ottovegio	78	3,215	41.2
2008	David Green	53	2,116	39.9
2009	David Green	33	1,360	41.2
2010	Daniel Zychlinski	24	1,003	41.8
2011	David Green	34	1,417	41.7
2012	Daniel Zychlinski	66	2,846	43.1
2013	Ben Rhyne	52	2,230	42.9
2014	Ben Rhyne	56	2,227	39.8
2015	Alex Robinson	38	1,612	42.4
2016	Jake Bailey	50	2,176	43.5
2017	Jake Bailey	57	2,586	45.4
2018	Jake Bailey	68	2,996	44.1
2019	Ryan Sanborn	52	2,106	40.5
2020	Ryan Sanborn	23	898	39.0
2021	Ryan Sanborn	60	2,600	43.3

STANFORD YEAR-BY-YEAR LEADERS

Interceptions		Int.	Yards	Avg.
1955	Tony Mosich	2	28	14.0
	Gordy Young	2	12	6.0
1956	Five tied	1	--	--
1957	Jack Taylor	3	129	43.0
1958	Roch Conklin	2	30	15.0
	Bob Nicolet	2	12	6.0
1959	Ben Robinson	1	--	--
	Skip Face	1	--	--
	Mac Wylie	1	--	--
1960	Six tied	1	--	--
1961	Gary Craig	4	80	20.0
1962	Dick Ragsdale	3	23	7.7
1963	Dick Ragsdale	3	30	10.0
1964	Dick Ragsdale	5	67	13.4
1965	Craig Ritchey	3	63	21.0
	Dale Rubin	3	26	8.7
1966	Dave Nelson	5	78	15.6
1967	Marty Brill	3	60	20.0
	Tom Massey	3	23	7.7
	Dick Oliver	3	52	17.3
	Donn Renwick	3	0	0.0
1968	Tom Massey	4	35	8.8
	Dennis Moore	4	41	10.3
1969	Jim Kauffman	3	18	6.0
	Rich Keller	3	62	20.8
1970	Jack Schultz	4	63	15.8
1971	Benny Barnes	8	111	13.9
1972	Steve Murray	6	45	7.5
1973	Jim Kaffen	7	58	8.3
1974	Paul Skrabo	4	40	10.0
1975	Rich Waters	4	50	12.5
1976	Gordy Ceresino	3	41	13.6
	Savann Thompson	3	21	7.0
	Rich Waters	3	48	16.0
1977	Ray Cardinalli	2	43	21.5
	Robert Chapman	2	12	6.0
	John Pigott	2	7	3.5
	Rick Parker	2	8	4.0
1978	Steve Budinger	5	50	10.0
1979	Rick Gervais	4	0	0.0
1980	Kevin Baird	3	65	21.7
1981	Charles Hutchings	2	15	7.5
	Dave Morze	2	36	18.0
1982	Charles Hutchings	5	54	10.8
1983	Vaughn Williams	4	21	5.2
1984	Toi Cook	4	29	7.3
	Mark Hashimoto	4	0	0.0
	Eric Price	4	72	18.0
1985	Toi Cook	5	116	23.2
1986	Toi Cook	8	131	16.4
1987	Brad Humphreys	6	14	2.3
1988	Brad Cook	4	77	19.3
1989	Albert Richardson	5	19	3.8
1990	Kevin T. Scott	3	19	6.3
1991	Albert Richardson	2	18	9.0
1992	Vaughn Bryant	6	37	6.2
1993	Vaughn Bryant	4	79	19.8
1994	Leroy Pruitt	4	12	3.0
1995	Josh Madsen	4	33	8.3
	Leroy Pruitt	4	68	17.0
1996	Tim Smith	4	55	13.8
	Josh Madsen	4	62	15.5
1997	Chris Johnson	3	49	16.3
1998	Tim Smith	6	69	11.5
1999	Tim Smith	6	86	14.3
2000	Ryan Fernandez	3	0	0.0
	Aaron Focht	3	2	0.7
	Brian Taylor	3	56	18.7
	Tank Williams	3	10	3.3
2001	Tank Williams	5	22	4.4
2002	Leigh Torrence	3	55	18.3
	Oshiomogho Atogwe	3	43	14.3
2003	Trevor Hooper	3	66	22.0
2004	Oshiomogho Atogwe	4	33	8.2
	Leigh Torrence	4	24	6.0
2005	Brandon Harrison	3	0	0.0

Interceptions		Int.	Yards	Avg.
2006	Bo McNally	2	49	24.5
2007	Nick Sanchez	4	0	0.0
2008	Bo McNally	4	65	16.2
2009	Bo McNally	2	82	41.0
	Richard Sherman	2	43	21.5
	Delano Howell	2	4	2.0
2010	Delano Howell	5	0	0.0
2011	Michael Thomas	3	131	43.7
2012	Ed Reynolds	6	301	50.2
2013	Jordan Richards	3	55	18.3
2014	Jordan Richards	3	0	0.0
	Blake Martinez	3	2	0.7
2015	Quenton Meeks	3	83	27.7
2016	Dallas Lloyd	5	142	28.4
2017	Justin Reid	5	1	0.2
2018	Paulson Adebo	4	45	11.3
2019	Paulson Adebo	4	4	1.0
2020	Levani Damuni	1	0	0.0
	Malik Antoine	1	0	0.0
2021	Kyu Blu Kelly	2	31	15.5
	Jonathan McGill	2	43	21.5

Passes Defended		PBU	INT	PD
1974	Kelly Walker	9	0	9
1975	Savann Thompson	7	2	9
1976	Larry Reynolds	10	1	11
1977	Ralph Phillips	6	1	7
1978	Rick Parker	8	3	11
1979	Rick Parker	10	2	12
1980	Rick Gervais	10	1	11
1981	Kevin Baird	8	0	8
1982	Vaughn Williams	10	3	13
1983	Vaughn Williams	2	4	6
1984	Eric Price	11	4	15
1985	Jack Gilmete	5	0	5
1986	Toi Cook	9	8	17
1987	Jono Tunney	5	1	6
1988	Alan Grant	5	3	8
1989	Kevin Scott	15	2	17
1990	Darrien Gordon	7	2	9
1991	Darrien Gordon	7	2	9
1992	Darrien Gordon	17	4	21
1993	Vaughn Bryant	18	4	22
1994	Leroy Pruitt	5	4	9
1995	Leroy Pruitt	13	4	17
1996	Leroy Pruitt	17	4	21
1997	Chris Johnson	8	3	11
1998	Donnie Spragan	8	3	11
1999	Ruben Carter	13	2	15
2000	Brian Taylor	10	3	13
2001	Ryan Fernandez	12	2	14
2002	Stanley Wilson	6	2	8
2003	Leigh Torrence	11	0	11
2004	Oshiomogho Atogwe	7	4	11
2005	Brandon Harrison	4	3	7
2006	Wopamo Osaisai	6	1	7
2007	Wopamo Osaisai	8	1	9
2008	Wopamo Osaisai	8	0	8
2009	Richard Sherman	8	2	10
2010	Richard Sherman	9	4	13
2011	Johnson Bademosi	7	0	7
2012	Jordan Richards	12	3	15
2013	Alex Carter	8	1	9
2014	Alex Carter	9	1	10
2015	Ronnie Harris	10	0	10
2016	Justin Reid	7	0	7
	Alameen Murphy	7	0	7
2017	Quenton Meeks	8	2	10
2018	Paulson Adebo	17	2	19
2019	Paulson Adebo	10	4	14
2020	Malik Antoine	3	1	4
2021	Kyu Blu Kelly	13	2	11

Tackles		Solo	Assist	Total
1965	Bob Rath	--	--	108
1966	Marty Brill	--	--	83
1967	Blaine Nye	--	--	104
1968	Don Parish	--	--	143
1969	Don Parish	--	--	141
1970	Jeff Siemon	--	--	98
1971	Jeff Siemon	--	--	121
1972	Rich Merlo	--	--	164
1973	Pat Donovan	--	--	109
1974	Drew Palin	68	86	154
1975	Duncan McColl	59	80	139
1976	Gordy Ceresino	85	74	159
1977	Gordy Ceresino	111	85	196
1978	Gordy Ceresino	86	81	167
1979	Chuck Evans	83	35	118
1980	Craig Zellmer	58	50	108
1981	Dave Morze	50	35	85
1982	Vaughn Williams	63	31	94
1983	Dave Wyman	92	52	144
1984	Dave Wyman	68	60	128
1985	Matt Soderlund	26	113	139
1986	Dave Wyman	56	117	173
1987	Kevin Richardson	32	81	113
1988	Jono Tunney	59	96	155
1989	Jono Tunney	44	58	102
1990	Jono Tunney	38	44	82
1991	Seyon Albert	54	21	75
1992	John Lynch	38	45	83
1993	Toby Norwood	61	36	97
1994	Coy Gibbs	51	33	84
1995	Mike Hall	68	47	115
1996	Jon Haskins	61	47	108
1997	Chris Draft	63	18	81
1998	Tim Smith	82	27	109
1999	Marc Stockbauer	57	48	105
2000	Coy Wire	57	24	81
2001	Coy Wire	55	48	103
2002	Oshiomogho Atogwe	47	24	71
2003	Oshiomogho Atogwe	54	36	90
2004	Oshiomogho Atogwe	46	31	77
2005	Kevin Schimmelmann	52	34	86
2006	Michael Okwo	57	38	95
2007	Bo McNally	71	43	114
2008	Bo McNally	53	23	76
2009	Bo McNally	55	28	83
2010	Shayne Skov	50	34	84
2011	Jarek Lancaster	44	26	70
2012	Shayne Skov	43	38	81
2013	Shayne Skov	62	47	109
2014	Blake Martinez	53	49	102
2015	Blake Martinez	75	66	141
2016	Solomon Thomas	41	21	62
2017	Harrison Phillips	37	66	103
2018	Bobby Okereke	52	44	96
2019	Andrew Pryts	40	31	71
2020	Curtis Robinson	31	13	44
2021	Levani Damuni	48	39	87

STANFORD YEAR-BY-YEAR LEADERS

Sacks		No.	Yards
1976	Duncan McColl	17	--
1977	Chuck Evans	3	--
1978	Chuck Evans	7	--
	Milt McColl	7	--
1979	Chuck Evans	5	--
1980	Milt McColl	4	--
	Doug Rogers	4	--
1981	Tom Hall	4	--
	Garin Veris	4	--
1982	Garin Veris	9	--
1983	Garin Veris	7	--
1984	Garin Veris	5	65
1985	Tony Leiker	4	45
1986	Lester Archambeau	8	52
1987	Lester Archambeau	7	41
1988	Rob Hinckley	13	109
1989	Jono Tunney	6	47
1990	Ron George	10	64
1991	Ron George	8	58
1992	Ron George	15	107
1993	Damon Phillips	3	28
	Jason White	3	12
1994	Jason Fisk	6	39
1995	Carl Hansen	8	46
1996	Kailee Wong	14	105
1997	Kailee Wong	12	77
1998	Riall Johnson	6	37
1999	Riall Johnson	14	122
2000	Riall Johnson	15	110
2001	Matt Leonard	4.5	34
2002	Amon Gordon	4	65
2003	Babatunde Oshinowo	4	30
2004	Jon Alston	10	100
2005	Julian Jenkins	7	47
2006	Trevor Hooper	2.5	20
2007	Clinton Snyder	8	66
2008	Thomas Keiser	6	33
2009	Thomas Keiser	9	70
2010	Chase Thomas	7.5	56
	Shayne Skov	7.5	51
2011	Chase Thomas	8.5	73
2012	Trent Murphy	10	56
2013	Trent Murphy	15	119
2014	Henry Anderson	8.5	55
2015	Brennan Scarlett	5.5	37
2016	Solomon Thomas	8.0	46
2017	Harrison Phillips	7.5	38
2018	Gabe Reid	5.5	34
2019	Casey Toohill	8.0	62
2020	Thomas Schaffer	3.0	14
2021	Stephen Herron	3.0	26

Tackles for Loss		No.	Yards
1974	Drew Palin	9	48
	Pat Donovan	9	28
1975	Duncan McColl	26	87
1976	Duncan McColl	23	122
1977	Gordy Ceresino	8	33
1978	Chuck Evans	17	98
1979	Chuck Evans	11	50
1980	Milt McColl	8	27
1981	Tom Hall	9	49
1982	Garin Veris	16	84
1983	Garin Veris	12	46
1984	Garin Veris	16	120
1985	Tom Prukop	8	36
1986	Chris Weber	12.5	55
1987	Lester Archambeau	13	52
1988	Rob Hinckley	22	133
1989	Jono Tunney	12	62
1990	Ron George	28	144
1991	Ron George	18	94
1992	Ron George	26	142
1993	Toby Norwood	10	35
1994	Jason Fisk	11	49
1995	Carl Hansen	10	52
1996	Kailee Wong	24	134
1997	Kailee Wong	22	110
1998	Donnie Spragan	12	56
	Riall Johnson	12	53
1999	Willie Howard	20	86
2000	Riall Johnson	20	130
2001	Coy Wire	13	50
2002	Matt Leonard	8	38
2003	Jared Newberry	10	37
2004	Jon Alston	14.5	109
2005	Babatunde Oshinowo	10.5	51
2006	Tim Sims	5.5	27
	Pannel Egboh	5.5	17
2007	Pat Maynor	16.5	80
2008	Pat Maynor	8.5	39
2009	Thomas Keiser	15	84
2010	Chase Thomas	11.5	63
2011	Chase Thomas	17.5	96
2012	Trent Murphy	18	87
2013	Trent Murphy	23.5	147
2014	Henry Anderson	15.0	72
2015	Aziz Shittu	14.0	49
2016	Solomon Thomas	15.0	67
2017	Harrison Phillips	17.0	58
2018	Jordan Fox	9.5	48
2019	Casey Toohill	11.5	68
2020	Gabe Reid	4.0	27
	Thomas Schaffer	4.0	16
2021	Gabe Reid	10.0	19

STANFORD YEAR-BY-YEAR STATS

Rushing

	G	Att.	Yards	Avg.	TD
1951	11	556	1,929	3.5	24
1952	10	473	1,782	3.8	14
1953	10	438	1,654	3.8	17
1954	10	406	1,453	3.6	15
1955	10	493	1,946	3.9	18
1956	10	388	1,408	3.6	17
1957	10	506	2,259	4.5	22
1958	10	330	1,249	3.8	3
1959	10	358	1,192	3.3	7
1960	10	366	1,217	3.3	4
1961	10	475	1,476	3.1	11
1962	10	478	1,544	3.2	10
1963	10	457	1,642	3.6	9
1964	10	475	1,673	3.5	12
1965	10	521	1,818	3.5	11
1966	10	504	1,668	3.3	12
1967	10	512	1,742	3.4	10
1968	10	519	1,774	3.4	16
1969	10	459	1,961	4.3	17
1970	12	512	1,880	3.7	23
1971	12	538	1,812	3.4	17
1972	11	430	1,186	2.8	14
1973	11	408	1,175	2.9	7
1974	11	413	1,280	3.1	7
1975	11	418	1,745	4.2	17
1976	11	428	1,448	3.4	12
1977	12	501	1,997	4.0	12
1978	12	521	1,972	3.8	14
1979	11	460	1,460	3.2	9
1980	11	463	1,838	4.0	14
1981	11	475	1,814	3.8	18
1982	11	355	1,241	3.5	15
1983	11	336	825	2.5	3
1984	11	471	1,696	3.6	18
1985	11	386	941	2.4	19
1986	12	452	1,536	3.4	18
1987	11	437	1,377	3.2	15
1988	11	366	1,119	3.1	13
1989	11	381	994	2.6	6
1990	11	451	1,456	3.2	20
1991	12	527	1,971	3.7	31
1992	13	536	1,634	3.0	17
1993	11	301	700	2.3	8
1994	11	411	1,531	3.7	24
1995	12	506	1,891	3.7	21
1996	12	450	1,393	3.1	12
1997	11	404	1,306	3.2	17
1998	11	346	831	2.4	11
1999	12	435	1,685	3.9	23
2000	11	452	1,528	3.4	12
2001	12	544	2,336	4.3	27
2002	11	427	1,465	3.4	12
2003	11	414	1,054	2.5	10
2004	11	353	893	2.5	13
2005	11	387	1,015	2.6	8
2006	12	367	781	2.1	3
2007	12	446	1,334	3.0	14
2008	12	490	2,395	4.9	26
2009	13	536	2,837	5.3	39
2010	13	535	2,779	5.2	34
2011	13	518	2,738	5.3	32
2012	14	549	2,440	4.4	23
2013	14	584	2,904	5.0	30
2014	13	477	2,064	4.3	22
2015	14	610	3,132	5.1	33
2016	13	522	2,716	5.2	20
2017	14	480	2,833	5.9	31
2018	13	384	1,403	3.7	16
2019	12	346	1,266	3.7	8
2020	6	198	797	4.0	15
2021	12	325	1,043	3.2	13

Passing

	G	Att.	Comp.	Int.	Yards	Pct.	TD
1951	11	245	130	14	1,733	.531	9
1952	10	211	99	23	1,367	.469	13
1953	10	230	130	13	1,795	.565	19
1954	10	229	104	26	1,275	.454	4
1955	10	244	130	15	1,605	.533	11
1956	10	305	170	18	2,044	.557	16
1957	10	189	95	7	1,172	.503	11
1958	10	305	164	11	1,581	.538	6
1959	10	307	176	18	2,278	.573	11
1960	10	248	110	16	1,313	.444	5
1961	10	183	85	17	901	.464	3
1962	10	200	95	12	1,214	.475	5
1963	10	159	69	14	917	.434	8
1964	10	173	88	16	1,083	.509	4
1965	10	205	102	10	1,359	.498	5
1966	10	207	89	19	1,250	.430	7
1967	10	210	101	17	1,172	.481	8
1968	10	297	156	18	2,521	.525	18
1969	10	382	217	17	2,958	.568	26
1970	12	421	226	22	3,215	.537	19
1971	12	372	200	16	2,704	.538	13
1972	11	386	203	23	2,509	.526	16
1973	11	318	173	12	1,992	.544	19
1974	11	383	180	17	2,195	.470	15
1975	11	374	189	20	2,432	.505	21
1976	11	408	223	23	2,669	.547	16
1977	12	408	258	15	3,125	.632	23
1978	12	429	268	17	3,157	.625	27
1979	11	318	198	9	2,471	.623	25
1980	11	383	251	12	2,921	.655	27
1981	11	410	241	14	3,066	.588	22
1982	11	422	268	13	3,311	.635	25
1983	11	420	210	24	2,802	.500	15
1984	11	314	158	21	1,788	.503	9
1985	11	439	295	15	2,874	.672	10
1986	12	399	244	13	2,517	.612	17
1987	11	340	174	24	2,341	.512	14
1988	11	363	200	14	2,336	.551	11
1989	11	437	252	18	2,604	.577	11
1990	11	366	244	11	2,763	.667	11
1991	12	371	217	12	2,684	.585	15
1992	13	398	230	11	2,805	.578	16
1993	11	474	308	14	3,709	.650	27
1994	11	422	255	12	3,358	.604	18
1995	12	364	212	11	2,684	.582	19
1996	12	381	232	15	2,574	.609	12
1997	11	393	226	14	2,683	.575	15
1998	11	513	263	8	3,516	.513	22
1999	12	420	237	12	3,712	.564	25
2000	11	385	186	11	2,605	.483	20
2001	12	369	193	12	2,981	.523	26
2002	11	369	190	22	1,960	.515	14
2003	11	397	189	18	2,059	.476	12
2004	11	408	208	14	2,720	.510	13
2005	11	337	207	8	2,463	.614	18
2006	12	316	167	11	2,002	.528	10
2007	12	424	227	13	2,536	.535	12
2008	12	287	162	15	1,826	.564	11
2009	13	313	174	6	2,722	.556	14
2010	13	379	266	8	3,363	.702	32
2011	13	417	297	10	3,623	.712	38
2012	14	399	240	10	2,802	.602	19
2013	14	311	190	10	2,771	.611	21
2014	13	381	248	8	2,988	.651	20
2015	14	318	213	8	2,965	.670	30
2016	13	305	179	9	2,056	.587	15
2017	14	363	208	8	2,608	.573	23
2018	13	424	271	11	3,550	.639	29
2019	12	444	276	8	3,149	.622	18
2020	6	222	145	3	1,724	.653	7
2021	12	239	372	12	2,582	.642	16

Total Offense

	G	Rush	Pass	Total	Avg.
1951	11	1,929	1,733	3,662	332.9
1952	10	1,782	1,367	3,149	314.9
1953	10	1,654	1,795	3,449	344.9
1954	10	1,453	1,275	2,728	272.8
1955	10	1,946	1,605	3,551	355.1
1956	10	1,408	2,044	3,452	345.2
1957	10	2,259	1,172	3,431	343.1
1958	10	1,249	1,581	2,830	283.0
1959	10	1,192	2,278	3,470	347.0
1960	10	1,217	1,313	2,530	253.0
1961	10	1,476	901	2,377	237.7
1962	10	1,544	1,214	2,758	275.8
1963	10	1,642	917	2,559	255.9
1964	10	1,673	1,083	2,756	275.6
1965	10	1,818	1,359	3,177	317.7
1966	10	1,668	1,250	2,918	291.8
1967	10	1,742	1,172	2,914	291.4
1968	10	1,774	2,521	4,295	429.5
1969	10	1,961	2,958	4,919	491.9
1970	12	1,880	3,215	5,095	424.6
1971	12	1,812	2,704	4,516	376.3
1972	11	1,186	2,509	3,695	335.9
1973	11	1,175	1,992	3,167	287.9
1974	11	1,280	2,195	3,475	315.9
1975	11	1,745	2,432	4,177	379.7
1976	11	1,448	2,669	4,117	374.3
1977	12	1,997	3,125	5,122	426.8
1978	12	1,972	3,157	5,129	427.4
1979	11	1,460	2,471	3,931	357.4
1980	11	1,838	2,921	4,759	432.6
1981	11	1,814	3,066	4,880	443.6
1982	11	1,241	3,311	4,552	413.8
1983	11	825	2,802	3,627	329.7
1984	11	1,696	1,788	3,484	316.7
1985	11	941	2,874	3,815	346.8
1986	12	1,536	2,517	4,053	337.8
1987	11	1,377	2,341	3,718	338.0
1988	11	1,119	2,336	3,455	314.1
1989	11	994	2,604	3,598	327.1
1990	11	1,456	2,763	4,219	383.5
1991	12	1,971	2,684	4,655	387.9
1992	13	1,634	2,805	4,439	341.5
1993	11	700	3,709	4,409	400.8
1994	11	1,531	3,358	4,889	444.5
1995	12	1,891	2,684	4,575	381.3
1996	12	1,393	2,574	3,967	330.6
1997	11	1,306	2,683	3,989	362.6
1998	11	831	3,516	4,347	395.2
1999	12	1,685	3,712	5,397	449.8
2000	11	1,528	2,605	4,133	375.7
2001	12	2,336	2,981	5,317	443.1
2002	11	1,465	1,960	3,425	311.4
2003	11	1,054	2,059	3,113	283.0
2004	11	893	2,720	3,613	328.5
2005	11	1,015	2,463	3,478	316.2
2006	12	781	2,002	2,783	231.9
2007	12	1,334	2,536	3,870	322.5
2008	12	2,395	1,826	4,221	351.8
2009	13	2,837	2,722	5,559	427.6
2010	13	2,779	3,363	6,142	472.5
2011	13	2,738	3,623	6,361	489.3
2012	14	2,440	2,802	5,242	374.4
2013	14	2,904	2,771	5,675	405.4
2014	13	2,064	2,988	5,052	388.6
2015	14	3,132	2,956	6,097	435.5
2016	13	2,716	2,056	4,772	367.1
2017	14	2,833	2,608	5,441	388.6
2018	13	1,403	3,550	4,953	381.0
2019	12	1,266	3,149	4,415	367.9
2020	6	797	1,724	2,521	420.2
2021	12	1,043	2,582	3,625	302.1

Receiving

	Rec.	Yards	Avg.	TD
1951	130	1,733	13.3	9
1952	99	1,367	13.8	13
1953	130	1,795	13.8	19
1954	104	1,275	12.3	4
1955	130	1,605	12.3	11
1956	170	2,044	12.0	16
1957	95	1,172	12.3	11
1958	164	1,581	9.6	6
1959	176	2,278	12.9	11
1960	110	1,313	11.9	5
1961	85	901	10.6	3
1962	95	1,214	12.8	5
1963	69	917	13.3	8
1964	88	1,083	12.3	4
1965	102	1,359	13.3	5
1966	89	1,250	14.0	7
1967	101	1,172	11.6	8
1968	156	2,521	16.2	18
1969	217	2,958	13.6	26
1970	226	3,215	14.2	19
1971	200	2,704	13.5	13
1972	203	2,509	12.4	16
1973	173	1,992	11.5	19
1974	180	2,195	12.2	15
1975	189	2,432	12.9	21
1976	223	2,669	12.0	16
1977	258	3,125	12.1	23
1978	268	3,157	11.8	27
1979	198	2,471	12.5	25
1980	251	2,921	11.6	27
1981	241	3,066	12.7	22
1982	268	3,311	12.3	25
1983	210	2,802	13.3	15
1984	158	1,788	11.3	9
1985	295	2,874	9.7	10
1986	244	2,517	10.3	17
1987	174	2,341	13.5	14
1988	200	2,336	11.7	11
1989	252	2,604	10.3	11
1990	244	2,763	11.3	11
1991	217	2,684	12.4	15
1992	230	2,805	12.2	16
1993	308	3,709	12.0	27
1994	255	3,358	13.2	18
1995	212	2,684	12.7	19
1996	232	2,574	11.1	12
1997	226	2,683	11.9	15
1998	263	3,516	13.4	22
1999	237	3,712	15.7	25
2000	186	2,605	14.0	20
2001	193	2,981	15.4	26
2002	190	1,960	10.3	14
2003	189	2,059	10.9	12
2004	208	2,720	13.1	13
2005	207	2,463	11.9	18
2006	167	2,002	12.0	10
2007	227	2,536	11.2	12
2008	162	1,826	11.3	11
2009	174	2,722	15.6	14
2010	266	3,363	12.6	32
2011	297	3,623	12.2	38
2012	240	2,802	11.7	19
2013	190	2,771	14.6	21
2014	248	2,988	12.0	20
2015	213	2,965	13.9	30
2016	179	2,056	11.5	15
2017	208	2,608	12.5	23
2018	271	3,550	13.1	29
2019	276	3,149	11.4	18
2020	145	1,724	11.9	7
2021	239	2,582	10.8	16

STANFORD YEAR-BY-YEAR STATS

Scoring

	TD	XP	2XP	FG	Saf.	Total
1951	33	28	0	1	0	229
1952	27	25	0	0	0	187
1953	36	30	0	0	0	246
1954	19	9	0	0	0	123
1955	29	22	0	0	1	198
1956	33	20	0	0	0	218
1957	34	23	0	0	0	227
1958	13	6	3	1	0	93
1959	32	21	5	3	0	232
1960	15	8	2	3	0	111
1961	14	9	0	4	0	105
1962	17	7	3	3	0	124
1963	18	12	4	8	1	154
1964	18	15	0	9	0	150
1965	18	13	1	7	0	144
1966	19	13	2	6	0	149
1967	20	17	1	6	0	157
1968	36	30	2	6	0	268
1969	46	41	0	10	1	349
1970	45	36	2	11	0	343
1971	31	25	1	16	0	261
1972	34	26	2	10	1	266
1973	28	22	0	18	0	244
1974	22	20	0	15	0	197
1975	42	33	3	9	2	322
1976	29	25	1	12	1	239
1977	35	30	2	13	1	285
1978	42	29	2	13	1	326
1979	34	31	0	8	0	259
1980	42	35	1	7	1	312
1981	41	30	1	12	0	314
1982	41	36	2	14	0	328
1983	19	13	1	10	0	159
1984	28	23	2	14	1	239
1985	30	25	1	12	1	245
1986	38	35	1	4	1	279
1987	31	25	2	15	1	262
1988	26	25	0	19	0	238
1989	18	15	3	18	2	187
1990	32	23	3	14	0	263
1991	49	46	0	8	2	368
1992	38	35	1	17	2	320
1993	37	34	1	11	0	291
1994	43	35	2	10	0	327
1995	43	34	2	16	0	344
1996	29	26	2	13	2	247
1997	37	31	2	5	2	276
1998	33	29	1	10	1	261
1999	53	49	0	15	3	418
2000	35	26	1	7	1	261
2001	55	48	4	12	0	422
2002	28	24	3	9	0	225
2003	24	21	0	7	0	186
2004	28	22	2	16	0	242
2005	32	32	0	15	0	269
2006	15	13	0	8	0	127
2007	27	26	0	15	1	235
2008	39	35	0	14	2	315
2009	59	53	3	16	0	461
2010	68	61	2	17	0	524
2011	73	68	1	17	1	561
2012	49	45	0	17	0	390
2013	56	54	0	20	1	452
2014	44	44	0	15	0	353
2015	68	67	0	18	0	529
2016	39	34	1	22	3	342
2017	56	54	0	21	0	453
2018	46	42	2	15	1	369
2019	29	27	1	19	0	260
2020	22	17	3	7	0	176
2021	30	28	2	11	0	245

Kick Returns

	No.	Yards	Avg.	TD
1951	34	599	17.6	--
1952	38	700	18.4	--
1953	29	441	15.2	--
1954	40	666	16.6	--
1955	27	539	20.0	--
1956	35	605	17.3	--
1957	26	588	22.6	--
1958	38	649	17.1	--
1959	43	673	15.7	--
1960	46	852	18.5	--
1961	32	493	15.4	0
1962	31	514	16.6	0
1963	35	689	19.7	0
1964	30	683	22.8	0
1965	31	608	19.6	0
1966	31	575	18.6	0
1967	39	770	19.7	1
1968	34	605	17.8	1
1969	30	598	19.6	0
1970	40	728	18.2	0
1971	33	649	19.7	1
1972	36	712	19.8	1
1973	44	976	22.2	1
1974	45	871	19.4	0
1975	46	940	20.4	0
1976	35	644	18.4	0
1977	43	744	17.3	0
1978	25	463	18.5	0
1979	32	640	20.0	0
1980	36	722	20.1	0
1981	29	670	23.1	0
1982	39	725	18.5	0
1983	35	687	19.6	0
1984	34	725	21.3	0
1985	44	919	20.8	0
1986	38	743	19.6	1
1987	46	836	18.2	0
1988	46	937	20.4	1
1989	48	927	19.3	0
1990	41	878	21.4	0
1991	33	725	22.0	0
1992	25	482	19.3	0
1993	59	1,214	20.6	0
1994	55	1,080	19.6	1
1995	45	1,212	26.9	2
1996	38	817	21.5	1
1997	34	845	24.9	0
1998	52	1,032	19.8	0
1999	46	985	21.4	0
2000	38	767	20.2	0
2001	44	957	21.8	0
2002	44	803	18.2	0
2003	43	892	20.7	0
2004	38	936	24.6	1
2005	41	906	22.1	2
2006	48	859	17.9	0
2007	64	1,375	21.5	0
2008	57	1,274	22.4	0
2009	58	1,597	27.5	3
2010	43	936	21.8	0
2011	44	992	22.5	1
2012	32	739	23.1	0
2013	43	1,178	27.4	2
2014	29	651	22.4	0
2015	51	1,265	24.8	1
2016	38	564	14.8	0
2017	45	1,130	25.1	0
2018	32	695	21.7	0
2019	32	770	24.1	0
2020	21	513	24.4	0
2021	32	764	23.9	0

Punt Returns

	No.	Yards	Avg.	TD
1951	24	175	7.3	--
1952	29	242	9.3	--
1953	18	171	9.5	--
1954	24	165	6.8	--
1955	20	149	7.5	--
1956	29	378	13.0	--
1957	24	295	12.3	--
1958	31	161	5.2	--
1959	17	99	5.8	--
1960	19	161	8.5	--
1961	19	98	5.2	0
1962	14	112	8.0	0
1963	20	322	16.1	1
1964	23	192	8.3	0
1965	28	225	8.0	1
1966	20	147	7.4	0
1967	46	369	8.0	0
1968	40	349	8.7	0
1969	43	357	8.3	1
1970	36	482	13.4	1
1971	38	279	7.3	0
1972	40	321	8.0	0
1973	23	306	13.3	1
1974	32	236	7.4	0
1975	28	298	10.6	2
1976	25	160	6.4	0
1977	24	145	6.0	0
1978	32	343	10.7	0
1979	26	152	5.8	0
1980	24	106	4.1	0
1981	34	208	6.1	0
1982	14	162	11.5	1
1983	13	78	6.0	0
1984	21	123	5.9	1
1985	22	149	6.7	0
1986	36	458	12.7	1
1987	32	503	15.7	2
1988	31	232	7.5	0
1989	35	242	6.9	1
1990	24	267	11.1	1
1991	31	392	12.6	1
1992	39	613	15.7	3
1993	25	128	5.1	0
1994	23	160	7.0	0
1995	28	262	9.4	0
1996	37	423	11.4	1
1997	33	460	13.9	2
1998	20	166	8.3	0
1999	28	199	7.1	1
2000	28	258	9.2	3
2001	24	353	14.7	0
2002	27	237	8.8	0
2003	36	325	9.0	1
2004	29	270	9.3	1
2005	27	178	6.6	1
2006	13	73	5.6	0
2007	28	177	6.3	0
2008	21	222	10.6	1
2009	30	229	7.6	1
2010	26	261	10.0	0
2011	19	215	11.3	0
2012	25	299	12.0	1
2013	18	147	8.2	0
2014	22	403	18.3	2
2015	17	130	8.7	1
2016	13	88	6.8	0
2017	20	172	8.6	1
2018	24	245	10.2	0
2019	13	93	7.2	1
2020	4	20	5.0	0
2021	13	180	13.8	0

Punting

	G	No.	Yards	Avg.
1951	11	54	2,107	39.0
1952	10	46	1,605	34.9
1953	10	42	1,546	36.8
1954	10	33	1,098	33.2
1955	10	36	1,312	36.4
1956	10	34	1,126	33.1
1957	10	32	1,045	32.7
1958	10	52	1,808	34.8
1959	10	33	1,315	39.8
1960	10	52	1,982	38.1
1961	10	51	1,718	33.7
1962	10	61	2,041	33.5
1963	10	52	1,914	36.8
1964	10	48	1,966	41.0
1965	10	56	2,313	41.4
1966	10	52	2,090	40.2
1967	10	66	2,370	35.9
1968	10	48	1,928	40.2
1969	10	50	1,917	38.4
1970	12	53	1,830	34.5
1971	12	66	2,436	36.9
1972	11	76	2,928	38.5
1973	11	76	2,956	38.9
1974	11	74	2,679	36.2
1975	11	65	2,164	33.3
1976	11	66	2,627	39.8
1977	12	49	1,992	40.7
1978	12	65	2,310	35.5
1979	11	62	2,628	42.4
1980	11	48	1,934	40.3
1981	11	56	1,983	35.4
1982	11	58	2,245	38.7
1983	11	69	2,768	40.1
1984	11	60	2,354	39.2
1985	11	55	2,119	38.5
1986	12	69	2,790	40.4
1987	11	53	2,305	43.5
1988	11	56	1,996	35.6
1989	11	62	2,260	36.5
1990	11	55	2,134	38.8
1991	12	63	2,363	37.5
1992	13	89	3,724	41.8
1993	11	63	2,661	42.2
1994	11	44	1,781	40.5
1995	12	60	2,204	36.7
1996	12	68	2,750	40.4
1997	11	59	2,556	43.3
1998	11	71	2,826	39.8
1999	12	71	2,576	36.3
2000	11	78	2,737	35.1
2001	12	58	2,083	35.9
2002	11	58	2,306	39.8
2003	11	86	3,687	42.9
2004	11	66	2,728	41.3
2005	11	67	2,723	40.6
2006	12	68	2,640	38.8
2007	12	78	3,215	41.2
2008	12	53	2,116	39.9
2009	13	38	1,534	40.4
2010	13	32	1,347	42.1
2011	13	37	1,511	40.8
2012	14	75	3,216	42.9
2013	14	52	2,230	42.9
2014	13	59	2,252	38.2
2015	14	48	1,959	40.8
2016	13	54	2,324	43.0
2017	14	57	2,586	45.4
2018	13	68	2,996	44.1
2019	12	56	2,223	39.7
2020	6	23	898	39.0
2021	12	60	2,600	43.3

STANFORD YEAR-BY-YEAR STATS

Scoring Defense

	TD	XP	2XP	FG	Saf.	Total
1953	22	13	0	1	0	148
1954	34	20	0	1	1	229
1955	20	12	0	1	0	135
1956	32	21	0	0	0	213
1957	24	14	0	0	0	158
1958	32	8	9	2	1	226
1959	37	15	9	2	0	261
1960	36	25	2	3	0	254
1961	24	12	1	1	1	163
1962	24	15	2	3	1	174
1963	26	17	2	6	2	199
1964	19	8	2	4	0	138
1965	21	17	0	2	0	149
1966	19	13	2	5	0	146
1967	22	21	0	8	1	179
1968	23	13	1	3	0	162
1969	23	20	1	4	0	172
1970	25	21	3	9	1	206
1971	17	10	0	7	1	135
1972	23	17	2	8	0	183
1973	29	27	1	11	2	240
1974	27	24	0	14	0	228
1975	34	27	3	14	0	279
1976	38	27	3	7	1	284
1977	37	34	1	7	0	279
1978	27	23	0	12	0	221
1979	30	22	3	9	2	239
1980	37	26	3	7	0	275
1981	36	34	0	9	2	281
1982	38	34	0	11	1	297
1983	32	24	1	23	3	293
1984	35	25	4	12	0	279
1985	40	37	1	10	2	313
1986	23	18	1	11	0	191
1987	32	25	2	15	1	268
1988	25	20	2	14	0	216
1989	31	25	1	15	0	258
1990	35	32	3	12	0	284
1991	33	31	1	5	0	246
1992	26	18	1	6	1	196
1993	50	37	2	16	0	389
1994	44	38	3	17	0	359
1995	38	35	1	14	0	307
1996	28	26	0	11	1	229
1997	40	31	3	12	2	317
1998	48	47	0	10	0	365
1999	48	38	4	10	0	364
2000	39	28	2	8	2	294
2001	43	38	2	13	0	339
2002	44	40	1	23	1	377
2003	43	39	1	7	2	324
2004	28	25	1	12	1	233
2005	46	37	2	6	1	337
2006	46	45	0	18	1	377
2007	39	37	1	22	0	339
2008	40	37	2	16	0	329
2009	44	42	0	13	0	345
2010	29	27	1	7	1	226
2011	37	32	2	9	0	285
2012	28	26	1	15	0	241
2013	31	27	1	17	0	266
2014	26	24	0	11	0	213
2015	36	29	0	23	0	316
2016	33	29	1	12	0	265
2017	39	35	2	15	0	318
2018	33	32	0	22	1	298
2019	45	43	0	15	0	358
2020	25	22	0	6	0	190
2021	50	46	2	46	0	389

Total Defense

	G	Rush	Pass	Total	Avg.
1953	10	1,704	1,036	2,740	274.0
1954	10	1,897	1,193	3,090	309.0
1955	10	1,473	950	2,423	242.3
1956	10	2,230	850	3,080	308.0
1957	10	1,800	1,306	3,106	310.6
1958	10	2,466	897	3,363	336.3
1959	10	2,328	1,280	3,608	360.8
1960	10	2,265	1,127	3,392	339.2
1961	10	2,146	770	2,916	291.6
1962	10	1,598	1,098	2,696	269.6
1963	10	1,746	1,380	3,126	312.6
1964	10	1,367	1,308	2,675	267.5
1965	10	1,404	957	2,361	236.1
1966	10	1,519	1,284	2,803	280.3
1967	10	1,546	1,212	2,758	275.8
1968	10	1,596	1,340	2,936	293.6
1969	10	1,102	1,832	2,934	293.4
1970	12	1,791	2,149	3,940	328.3
1971	12	1,546	1,168	2,714	226.2
1972	11	2,053	1,237	3,290	299.1
1973	11	2,432	1,329	3,761	341.9
1974	11	2,117	1,499	3,616	328.7
1975	11	2,541	1,744	4,285	389.5
1976	11	2,020	1,825	3,845	349.5
1977	12	2,976	1,813	4,789	399.1
1978	12	2,469	1,700	4,169	347.4
1979	11	2,413	1,603	4,016	365.1
1980	11	2,298	2,152	4,450	404.5
1981	11	1,442	2,411	3,853	350.2
1982	11	2,346	2,368	4,714	428.5
1983	11	2,361	1,839	4,200	381.8
1984	11	1,569	2,499	4,068	369.8
1985	11	2,034	2,225	4,259	387.1
1986	12	1,350	2,536	3,886	323.8
1987	11	1,677	2,806	4,483	407.6
1988	11	1,871	2,309	4,180	380.0
1989	11	1,374	2,760	4,134	375.8
1990	11	1,725	2,295	4,020	365.5
1991	12	1,635	2,227	3,862	321.8
1992	13	1,607	2,025	3,632	279.4
1993	11	2,517	2,602	5,119	465.4
1994	11	2,136	2,310	4,446	404.2
1995	12	2,154	2,732	4,886	407.2
1996	12	1,508	2,599	4,107	342.3
1997	11	1,827	2,420	4,247	386.1
1998	11	1,987	2,892	4,879	443.5
1999	12	1,853	3,459	5,312	442.7
2000	11	1,614	2,410	4,024	365.8
2001	12	1,343	3,289	4,632	386.0
2002	11	1,460	2,772	4,232	384.7
2003	11	1,513	3,259	4,772	433.8
2004	11	1,577	2,738	4,315	392.3
2005	11	1,716	3,145	4,861	441.9
2006	12	2,526	2,124	4,650	387.5
2007	12	2,032	3,194	5,226	435.5
2008	12	1,835	2,720	4,555	379.6
2009	13	1,793	3,442	5,235	402.7
2010	13	1,571	2,626	4,197	322.8
2011	13	1,097	3,292	4,389	337.6
2012	14	1,358	3,349	4,707	336.2
2013	14	1,251	3,553	4,804	343.1
2014	13	1,358	2,313	3,671	282.4
2015	14	1,958	3,198	5,156	368.3
2016	13	1,878	2,907	4,785	368.1
2017	14	2,366	3,306	5,672	405.1
2018	13	1,899	3,432	5,331	410.1
2019	12	1,809	3,354	5,163	430.2
2020	6	1,332	1,300	2,632	438.7
2021	12	2,828	2,587	5,415	451.3

Pass Defense

	G	Att.	Comp.	Int.	Yards	Pct.	TD
1953	10	199	81	20	1,036	.407	6
1954	10	176	93	13	1,193	.528	8
1955	10	142	60	13	950	.423	5
1956	10	127	53	5	850	.417	7
1957	10	178	90	12	1,306	.506	11
1958	10	141	64	14	897	.454	9
1959	10	168	92	11	1,280	.548	11
1960	10	133	70	6	1,127	.526	11
1961	10	126	52	16	770	.413	3
1962	10	164	70	14	1,098	.427	9
1963	10	186	105	12	1,380	.565	12
1964	10	231	121	19	1,308	.524	7
1965	10	158	71	11	957	.449	6
1966	10	219	111	15	1,284	.507	6
1967	10	202	94	18	1,212	.465	4
1968	10	241	98	19	1,340	.407	4
1969	10	297	145	19	1,832	.488	9
1970	12	387	192	18	2,149	.496	10
1971	12	253	99	22	1,168	.391	4
1972	11	267	113	26	1,237	.423	8
1973	11	264	114	18	1,329	.432	7
1974	11	249	110	17	1,499	.442	5
1975	11	252	116	16	1,744	.460	11
1976	11	307	142	14	1,825	.463	12
1977	12	254	145	13	1,813	.571	11
1978	12	285	131	20	1,700	.460	10
1979	11	286	142	16	1,603	.497	8
1980	11	270	153	13	2,152	.567	9
1981	11	310	181	8	2,411	.584	18
1982	11	320	161	22	2,368	.503	16
1983	11	269	155	11	1,839	.576	10
1984	11	328	176	18	2,499	.537	14
1985	11	291	164	13	2,225	.564	12
1986	12	389	223	22	2,536	.573	8
1987	11	348	209	18	2,806	.601	17
1988	11	313	184	21	2,309	.588	7
1989	11	362	197	12	2,760	.544	15
1990	11	288	159	9	2,295	.552	17
1991	12	327	183	8	2,227	.560	15
1992	13	394	174	20	2,025	.442	10
1993	11	289	166	9	2,602	.574	18
1994	11	297	176	10	2,310	.593	22
1995	12	444	235	15	2,732	.529	14
1996	12	391	204	22	2,599	.522	14
1997	11	364	201	13	2,420	.552	20
1998	11	336	192	15	2,892	.571	17
1999	12	428	230	17	3,459	.537	21
2000	11	335	177	17	2,410	.528	16
2001	12	471	225	16	3,289	.478	22
2002	11	364	204	16	2,772	.560	22
2003	11	459	250	9	3,259	.545	23
2004	11	372	222	16	2,738	.597	13
2005	11	388	236	12	3,145	.608	21
2006	12	325	196	7	2,124	.603	14
2007	12	418	256	11	3,194	.612	18
2008	12	385	243	7	2,720	.631	18
2009	13	455	286	8	3,442	.629	23
2010	13	424	241	18	2,626	.568	16
2011	13	452	279	7	3,292	.617	18
2012	14	550	336	15	3,349	.611	13
2013	14	554	344	13	3,553	.621	22
2014	13	430	245	12	2,313	.570	12
2015	14	473	271	8	3,198	.573	19
2016	13	437	239	14	2,907	.547	18
2017	14	433	274	18	3,306	.633	20
2018	13	466	283	11	3,432	.607	14
2019	12	413	270	8	3,354	.654	27
2020	6	156	100	2	1,300	.641	12
2021	12	341	212	6	2,587	.662	15

Rush Defense

	G	Att.	Yards	Avg.	TD
1953	10	443	1,704	3.8	--
1954	10	433	1,897	4.4	--
1955	10	424	1,473	3.5	12
1956	10	541	2,230	4.1	23
1957	10	490	1,800	3.7	13
1958	10	580	2,466	4.3	22
1959	10	519	2,328	4.5	24
1960	10	490	2,265	4.6	22
1961	10	466	2,146	4.6	18
1962	10	446	1,598	3.6	11
1963	10	468	1,746	3.7	12
1964	10	429	1,367	3.2	12
1965	10	416	1,404	3.4	14
1966	10	467	1,519	3.3	11
1967	10	475	1,546	3.3	13
1968	10	481	1,596	3.3	18
1969	10	421	1,102	2.6	12
1970	12	597	1,791	3.0	14
1971	12	593	1,546	2.6	11
1972	11	574	2,053	3.6	15
1973	11	582	2,432	4.2	22
1974	11	596	2,117	3.6	19
1975	11	604	2,541	4.2	20
1976	11	502	2,020	4.0	24
1977	12	619	2,976	4.8	24
1978	12	613	2,469	4.0	12
1979	11	557	2,413	4.3	21
1980	11	511	2,298	4.5	27
1981	11	466	1,442	3.1	16
1982	11	534	2,346	4.4	21
1983	11	570	2,361	4.1	15
1984	11	478	1,569	3.3	20
1985	11	496	2,034	4.1	27
1986	12	463	1,350	2.9	15
1987	11	463	1,677	3.6	14
1988	11	498	1,871	3.8	17
1989	11	425	1,374	3.2	13
1990	11	442	1,725	3.9	16
1991	12	492	1,635	3.3	17
1992	13	502	1,607	3.2	13
1993	11	567	2,517	4.4	30
1994	11	486	2,136	4.4	20
1995	12	510	2,154	4.2	22
1996	12	490	1,508	3.1	12
1997	11	434	1,827	4.2	19
1998	11	448	1,987	4.4	26
1999	12	497	1,853	3.7	22
2000	11	413	1,614	3.9	19
2001	12	376	1,343	3.6	14
2002	11	392	1,460	3.7	18
2003	11	375	1,513	4.0	16
2004	11	435	1,577	3.6	14
2005	11	433	1,716	4.0	23
2006	12	519	2,526	4.9	26
2007	12	480	2,032	4.2	19
2008	12	427	1,835	4.3	20
2009	13	424	1,793	4.2	19
2010	13	406	1,571	3.9	12
2011	13	363	1,097	3.0	16
2012	14	446	1,358	3.0	15
2013	14	435	1,251	2.9	8
2014	13	443	1,358	3.1	12
2015	14	453	1,958	4.3	16
2016	13	457	1,878	4.1	15
2017	14	516	2,366	4.6	18
2018	13	476	1,899	4.0	17
2019	12	406	2,156	4.5	17
2020	6	118	1,332	5.5	12
2021	12	494	2,828	5.7	33

Interceptions

	No.	Yards	Avg.	TD
1951	20	65	3.3	--
1952	22	378	17.2	--
1953	20	139	7.0	--
1954	13	514	39.5	--
1955	13	215	16.5	0
1956	5	39	7.8	0
1957	12	198	16.5	0
1958	11	91	8.3	0
1959	11	125	11.4	0
1960	6	78	13.0	0
1961	16	200	12.5	0
1962	14	141	10.1	0
1963	12	49	4.1	0
1964	19	223	11.7	2
1965	11	168	15.3	0
1966	15	164	10.9	0
1967	18	159	8.8	1
1968	19	181	9.5	0
1969	19	198	10.4	2
1970	18	221	12.3	2
1971	22	230	10.5	0
1972	26	362	13.9	2
1973	18	108	6.0	0
1974	17	115	6.8	0
1975	16	262	16.4	2
1976	14	131	9.4	1
1977	13	118	9.1	0
1978	20	245	11.7	1
1979	16	201	12.6	0
1980	13	102	7.8	0
1981	8	54	6.8	1
1982	22	224	10.1	1
1983	11	66	6.0	1
1984	18	226	12.6	1
1985	13	146	11.2	1
1986	22	262	11.9	1
1987	18	137	7.6	0
1988	21	236	11.2	1
1989	12	69	5.8	0
1990	9	67	7.5	0
1991	8	88	11.0	1
1992	20	234	11.7	2
1993	9	139	15.4	1
1994	10	93	9.3	0
1995	15	126	8.4	0
1996	22	265	12.0	2
1997	13	200	15.4	2
1998	15	110	7.3	0
1999	17	289	17.0	2
2000	17	136	8.0	0
2001	16	108	6.8	0
2002	16	266	16.6	1
2003	9	95	10.6	0
2004	16	123	7.7	0
2005	12	70	5.8	1
2006	7	147	21.0	2
2007	11	100	9.1	1
2008	7	102	14.6	1
2009	8	152	19.0	2
2010	18	153	8.5	1
2011	7	131	18.7	1
2012	15	359	23.1	4
2013	13	172	13.2	3
2014	12	68	5.7	0
2015	8	125	27.7	1
2016	14	261	18.6	3
2017	18	191	10.6	1
2018	11	113	10.3	0
2019	8	15	1.9	0
2020	2	0	0.0	0
2021	6	83	13.8	1

Sacks

	No.	Yards
1974	37.0	--
1975	--	--
1976	41.0	--
1977	13.0	--
1978	27.0	--
1979	17.0	--
1980	15.0	--
1981	22.0	--
1982	27.0	--
1983	13.5	--
1984	27.5	233
1985	17.5	112
1986	40.5	217
1987	33.0	222
1988	41.0	299
1989	20.0	147
1990	31.0	210
1991	17.0	112
1992	39.0	242
1993	17.0	117
1994	31.0	99
1995	22.0	120
1996	39.0	259
1997	32.0	193
1998	28.0	193
1999	48.0	366
2000	30.0	209
2001	21.0	165
2002	24.0	222
2003	22.0	158
2004	30.0	231
2005	32.0	212
2006	14.0	111
2007	37.0	284
2008	34.0	252
2009	21.0	173
2010	36.0	241
2011	39.0	301
2012	57.0	346
2013	44.0	310
2014	46.0	338
2015	34.0	260
2016	37.0	224
2017	32.0	215
2018	36.0	249
2019	28.0	197
2020	9.0	67
2012	15.0	101

STANFORD LONGEST PLAYS

80+ Yard Touchdown Run (14)

1.	96	Bill Rogers	vs. Oregon State • 1952
2.	94	Casey Moore	vs. California • 1999
3.	90	Dave Lewis	vs. Tulane • 1966
	90	Christian McCaffrey	at California • 2016
5.	87	Nathaniel Peat	at USC • 2021
6.	86	John Winesberry	vs. San Jose State • 1972
7.	83	Buck Fawcett	vs. Santa Clara • 1941
	83	Anthony Kimble	at Washington • 2008
9.	82	Ethan Allen	vs. Arizona State • 1993
	82	J.R. Lemon	vs. USC • 2004
11.	81	Ken Afflerbaugh	vs. Oregon State • 1931
12.	80	Bob White	vs. USC • 1948
	80	Reggie Sanderson	at USC • 1971
	80	Darrin Nelson	at Oregon State • 1981
	80	Brian Allen	at Washington • 2001

80+ Yard Touchdown Pass (14)

1.	98	Joe Borchard to Troy Walters	1999 vs. UCLA
2.	96	Jim Plunkett to Randy Vataha	1970 at Washington State
3.	93	Kevin Hogan to Bryce Love	2015 vs. UCF
4.	92	Steve Stenstrom to Glyn Milburn	1991 vs. Oregon State
5.	91	Steve Stenstrom to Brian Manning	1993 vs. Arizona
6.	84	Bobby Garrett to Ron Cook	1953 at USC
	84	Randy Fasani to Kerry Carter	2000 at Washington State
8.	83	Brian Johnson to Jon Pinckney	1989 at Arizona State
9.	82	Brian Johnson to Walter Batson	1987 vs. California
10.	81	Andrew Luck to Doug Baldwin	2010 vs. Sacramento State
11.	80	John Elway to Emile Harry	1980 vs. Arizona State
	80	Chad Hutchinson to Damon Dunn	1997 vs. Oregon
	80	Joe Borchard to Troy Walters	1998 vs. Washington State
	80	K.J. Costello to J.J. Arcega-Whiteside	2018 vs. San Diego State

Field Goal

1.	59	Rod Garcia	at USC • 1973
	59	Mark Harmon	at Purdue • 1981
3.	57	Mark Harmon	vs. Illinois • 1984
4.	56	Ken Naber	vs. UCLA • 1979
5.	55	Mike Langford	at USC • 1975
6.	54	Rod Garcia	at Oregon • 1972
	54	John Hopkins	vs. San Jose State • 1989
	54	Nate Whitaker	at Wake Forest • 2009
9.	53	Rod Garcia	vs. UCLA • 1973
	53	Mark Harmon	vs. Washington State • 1984
11.	52	Braden Beck	at Washington State • 1964
	52	Rod Garcia	at USC • 1973
	52	Mike Langford	vs. Michigan • 1974
	52	Mike Michel	at Penn State • 1976
	52	Mike Michel	at Army • 1976
	52	Mark Harmon	at Oregon State • 1983
	52	Mike Biselli	vs. Washington State • 1999
	52	Derek Belch	vs. San Jose State • 2007
	52	Aaron Zagory	vs. San Jose State • 2008
	52	Conrad Ukropina	vs. UCF • 2015
	52	Conrad Ukropina	vs. Oregon State • 2016

Punt

1.	84	Jake Bailey	at Cal • 2018
2.	79	Frankie Albert	vs. Oregon State • 1940
3.	75	Stan Anderson	at California • 1932
	75	Dave Lewis	at California • 1964
	75	Kevin Miller	vs. Utah • 1996
6.	71	Mike Durket	vs. California • 1947
7.	70	Tom Lynn	at USC • 1975
	70	Doug Robison	vs. Arizona State • 1984
	70	Paul Stonehouse	vs. Washington State • 1992
	70	David Green	vs. Arizona • 2008

Kickoff Return for Touchdown

1.	100	Bob Bryan	vs. San Francisco • 1950
	100	Damon Dunn	at Arizona State • 1994
	100	Ty Montgomery	at Utah • 2013
4.	99	T.J. Rushing	vs. Brigham Young • 2004
	99	Ty Montgomery	vs. Washington • 2013
6.	98	Nate Kirtman	vs. Oregon State • 1967
	98	Christian McCaffrey	vs. Cal • 2015
8.	96	Bob Stansberry	vs. Montana • 1933
	96	Bob Mathias	at USC • 1951
	96	Ron Inge	at Oregon State • 1973
	96	Marlon Evans	at Oregon • 1995
	96	Ty Montgomery	at Washington State • 2011
13.	95	Kevin T. Scott	at California • 1988
14.	94	Chris Owusu	vs. San Jose State • 2009
15.	93	Damon Dunn	vs. USC • 1996
	93	T.J. Rushing	at Navy • 2005
17.	91	Damon Dunn	at San Jose State • 1995
	91	Chris Owusu	vs. Washington • 2009

75+ Yard Punt Return for Touchdown (12)

1.	92	Thomas Henley	vs. Oregon • 1986
2.	90	Luke Powell	vs. UCLA • 2003
3.	81	Ozzie Grenardo	vs. Cornell • 1991
4.	80	Murray Cuddeback	vs. Olympic Club • 1923
5.	79	Glyn Milburn	at Oregon State • 1992
6.	77	Alan Grant	at Washington State • 1987
	77	Troy Walters	at Washington State • 1997
8.	76	Vincent White	vs. Washington • 1982
	76	Glyn Milburn	at California • 1992
	76	Drew Terrell	vs. Duke • 2012
11.	75	Glyn Milburn	at UCLA • 1992
	75	Troy Walters	at Washington State • 1996

Interception Return for Touchdown

1.	95	Tom Work	vs. Occidental • 1926
2.	85	Ralph Phillips	vs. Army • 1975
3.	79	Leroy Pruitt • Josh Madsen	vs. Michigan State • 1996
4.	78	Alan Grant	vs. San Jose State • 1988
5.	72	Wopamo Osaisai	vs. Arizona • 2006
6.	71	Gordy Riegel	at California • 1972
	71	Ed Reynolds	vs. Duke • 2012
8.	67	Jack Taylor	vs. San Jose State • 1957
	67	Ruben Carter	vs. Washington State • 1999
10.	66	Quenton Meeks	vs. Iowa • 2016

STANFORD THE LAST TIME

Team

300+ yards passing ..... 356 at #22 Arizona State 10/8/21
400+ yards passing ..... 428 at UCLA 12/19/20
500+ yards passing ..... 504 at Washington State 11/16/19
<100 yards passing ..... 94, at Oregon State 11/13/21
300+ yards rushing ..... 331 vs. Arizona State 9/30/17
400+ yards rushing ..... 405 vs. UCLA 9/23/17
500+ yards total offense ..... 560 at UCLA 12/19/20
600+ yards total offense ..... 656 vs. Rice 8/26/17
<200 yards total offense ..... 168 vs. Utah 11/5/21
<150 yards total offense ..... 145 at Arizona State 10/21/06
Top-25 win at home ..... 31-24 (OT) vs. #3 Oregon 10/02/21
Top-20 win at home ..... 31-24 (OT) vs. #3 Oregon 10/02/21
Top-15 win at home ..... 31-24 (OT) vs. #3 Oregon 10/02/21
Top-10 win at home ..... 31-24 (OT) vs. #3 Oregon 10/02/21
Top-5 win at home ..... 31-24 (OT) vs. #3 Oregon 10/02/21
Top-25 win on road ..... 42-28 at #14 USC 9/11/21
Top-20 win on road ..... 42-28 at #14 USC 9/11/21
Top-15 win on road ..... 42-28 at #14 USC 9/11/21
Top-10 win in neutral ..... 45-16 vs. #6 Iowa ..... 1/1/16 (Rose Bowl)
Top-10 win on road ..... 41-31 at #6 USC 9/19/15
Top-5 win on road ..... 17-14 (ot) at #1 Oregon 11/17/12
Forced 5+ turnovers ..... 5 at California 11/22/14
Threw 3+ interceptions ..... 3 at #22 Arizona State 10/8/21
No turnovers ..... vs. #3 Oregon 10/02/21
4+ turnovers and won ..... 4 vs. Oregon State 11/10/12
No offensive touchdown ..... vs. #16 Oregon 9/21/19
2+ defensive touchdowns ..... vs. Washington State 9/28/13
2+ interceptions returned for touchdowns ..... vs. Washington State 9/28/13
Defensive shutout at home ..... 35-0 vs. Army 9/13/14
Defensive shutout on road ..... 48-0 at Colorado 11/3/12
Overtime game ..... 31-24 (1OT) vs. #3 Oregon 10/02/21
Two-point conversion ..... vs. California (McKee pass to Humphreys) 11/20/21
20+ points in a quarter ..... 24 (2nd) vs. Arizona 10/26/19
30+ points in a half ..... 31 (1st) vs. Arizona 10/26/19
40+ points in a game ..... 41 at Vanderbilt 9/18/21

Individual

Rushing

100+ yards ..... Nathaniel Peat (115) at #14 USC 9/11/21
200+ yards ..... Bryce Love (301) vs. Arizona State 9/30/17
50+-yard rush ..... Austin Jones (61) at Vanderbilt 09/18/21
75+-yard rush ..... Nathaniel Peat (87) at #14 USC 9/11/21
30+ rushing attempts ..... Austin Jones (31) at #23 Washington 12/5/20
40+ rushing attempts ..... Tyler Gaffney (45) vs. Oregon 11/7/13
Two 100-yard rushers ..... Bryce Love (111), Christian McCaffrey (204) vs. Rice 11/26/16
Rushing and receiving TD ..... Cameron Scarlett (3, 46) at California 12/1/18
Rushing, receiving and passing TD ..... Kevin Hogan (7, 11, 28), Christian McCaffrey (10, 28, 11) vs. USC ..... 12/5/15 (Pac-12 Championship Game)
Two players with rushing and receiving TD ..... Kevin Hogan (7, 11), Christian McCaffrey (10, 28) vs. USC ..... 12/5/15 (Pac-12 Championship Game)
100 yards rushing and receiving ..... Christian McCaffrey (172, 105) vs. Iowa ..... 1/1/16 (Rose Bowl)

Passing

300+ yards ..... Tanner McKee (356) at #22 Arizona State 10/8/21
350+ yards ..... Davis Mills (428) at UCLA 12/19/20
400+ yards ..... Davis Mills (428) at UCLA 12/19/20
500+ yards ..... Davis Mills (504) at Washington State 11/16/19
30+ completions ..... Davis Mills (32) at UCLA 12/19/20
50+ attempts ..... Davis Mills (56) vs. Colorado 11/14/20
50+-yard completion ..... Tanner McKee to Elijah Higgins (56) vs. #24 UCLA 09/25/21
75+-yard completion ..... K.J. Costello to Simi Fehoko (79) at Colorado 11/9/19
90+-yard completion ..... Kevin Hogan to Bryce Love (93) vs. UCF 9/12/15
4+ touchdowns ..... Davis Mills (4) at Oregon State 9/28/19
5+ touchdowns ..... K.J. Costello (5) at UCLA 11/24/18
6+ touchdowns ..... John Elway (6) vs. Oregon State 11/1/80
Non-QB threw touchdown pass ..... Colby Parkinson to Davis Mills at Oregon State 9/28/19

Receiving

10+ receptions ..... Simi Fehoko (16) at UCLA 12/19/20
100+ yards ..... Benjamin Yurosek (118), Elijah Higgins (110) at #22 Arizona State 10/8/21
150+ yards ..... Simi Fehoko (230) at UCLA 12/19/20
200+ yards ..... Simi Fehoko (230) at UCLA 12/19/20
250+ yards ..... Troy Walters (278) vs. #18 UCLA 9/25/99
Two 100-yard receivers ..... Benjamin Yurosek (118), Elijah Higgins (110) at #22 Arizona State 10/8/21

Individual

Defense

15+ tackles ..... Zach Hoffpauir (15) vs. Washington State 10/10/14
20+ tackles ..... Dave Wyman (27) at #16 California 11/22/86
2+ interceptions ..... Paulson Adebo (2) vs. Arizona 10/26/19
3+ sacks ..... Henry Anderson (3.0) vs. Utah 11/15/14
Interception and Fumble Recovery ..... Levani Damuni (1-1) at #12 Oregon 11/7/20
Two players with 2+ sacks ..... Peter Kalambayi (2.5), Jordan Watkins (2) vs. Kansas State 9/2/16
Interception return for TD ..... Kyu Blu Kelly (31) at #14 USC 9/11/21
Fumble return for TD ..... Jonathan McGill (28 yards) at #17 UCF 9/14/19
Safety ..... Bobby Okereke (Sack) vs. San Diego State 8/31/18

Special Teams

50+-yard FG ..... Joshua Karty (51) at Washington State 10/16/21
Kickoff return for TD ..... Christian McCaffrey (98) vs. California 11/21/15
Opening kickoff return for TD ..... Ty Montgomery (99) vs. Washington 10/5/13
Fumble return for TD on kickoff ..... Usua Amanam (11) at #15 UCLA 11/24/12
Kickoff return TD and receiving TD ..... Christian McCaffrey (98, 49) vs. Cal 11/21/15
Punt return for TD ..... Christian McCaffrey (63) vs. Iowa ..... 1/1/16 (Rose Bowl)
Punt return for TD and receiving TD ..... Christian McCaffrey (63, 75) vs. Iowa ..... 1/1/16 (Rose Bowl
Blocked punt return for TD ..... Brycen Tremayne (0) [Spencer Jorgensen block] vs. UCLA 10/17/19
Blocked punt for safety ..... Team block vs. Arizona State 9/21/13
Blocked FG return for TD ..... Max Bergen (75) [Bergen block] vs. Colorado 10/8/11
Blocked FG ..... Simi Fehoko at California 11/27/20
Blocked punt ..... Spenser Jorgensen vs. UCLA 10/17/19
Blocked PAT ..... Thomas Booker at Washington State 10/16/21
Two blocked kicks ..... Simi Fehoko (FG), Thomas Booker (PAT) at California 11/27/20
Two blocked punts ..... Team (12), Ben Gardner (24) vs. Arizona State 9/21/13
Touchdown on fake FG ..... Bo McNally at Oregon 11/8/08
Recovered an onside kick ..... 10/20/01 at #5 Oregon
Recovered two onside kicks ..... 10/28/00 vs. #9 Washington

OPPONENT THE LAST TIME

Team

300+ yards passing ..... 341 vs. Notre Dame 11/27/21
400+ yards passing ..... 520 at Washington State 11/16/19
500+ yards passing ..... 520 at Washington State 11/16/19
<100 yards passing ..... 33 vs. Oregon 10/14/17
300+ yards rushing ..... 352, vs. California 11/20/21
<0 yards rushing ..... -26 vs. Washington State 10/10/14
No rush 10+ yards ..... vs. Oregon State 9/25/15
500+ yards total offense ..... 636, vs. California 11/20/21
600+ yards total offense ..... 636, vs. California 11/20/21
<200 yards total offense ..... 181 vs. UCF 9/12/15
<150 yards total offense ..... 115 vs. UC Davis 8/30/14
<100 yards total offense ..... 76 at Colorado 11/3/12
Stanford forced 5+ turnovers ..... 5 vs. California 11/22/14
Stanford forced 6+ turnovers ..... 6 vs. San Jose State 9/14/02
Stanford forced 7+ turnovers ..... 7 vs. BYU 9/11/04
Opponent threw 4+ interceptions ..... 4 at California 11/22/14
No opponent turnovers ..... at Oregon State 11/16/21
No opponent offensive touchdown ..... vs. USC 9/8/18
Stanford shut out at home ..... 0-42 vs. USC 11/4/06
Stanford shut out on road ..... 0-31 at UCLA 9/30/06

Individual

Rushing

100+ yards ..... Christopher Brooks (131) vs. California 11/20/21
200+ yards ..... Brittain Brown (219) at UCLA 12/19/20
50+-yard rush ..... Marcel Dancy (76), Christopher Brooks (75) ..... vs. California, 11/20/21
60+-yard rush ..... Marcel Dancy (76), Christopher Brooks (75) ..... vs. California, 11/20/21
70+-yard rush ..... Marcel Dancy (76), Christopher Brooks (75) ..... vs. California, 11/20/21
30+ rushing attempts ..... Ronald Jones (30) vs. USC ..... 12/1/17 (Pac-12 Championship Game)
40+ rushing attempts ..... Shane Vereen (42) vs. California 11/21/09
Two 100-yard rushers ..... Tavion Thomas (177), Micah Bernard (117), T.J. Pledger (107) ..... vs. Utah, 11/5/21
Rushing and receiving TD ..... Max Borghi (4, 2) at Washington State 11/16/19
Rushing, receiving and passing TD ..... Kenny Hill (6, 27, 11 & 93) vs. TCU ..... 12/28/17 (Alamo Bowl)

Passing

300+ yards ..... Jack Coan (345) vs. Notre Dame 11/27/21
350+ yards ..... Anthony Gordon (520) at Washington State 11/16/19
400+ yards ..... Anthony Gordon (520) at Washington State 11/16/19
500+ yards ..... Anthony Gordon (520) at Washington State 11/16/19
30+ completions ..... Anthony Gordon (44) at Washington State 11/16/19
40+ completions ..... Anthony Gordon (44) at Washington State 11/16/19
50+ attempts ..... Anthony Gordon (60) at Washington State 11/16/19
60+ attempts ..... Anthony Gordon (60) at Washington State 11/16/19
50+-yard completion ..... Jack Coan to Kevin Austin (61), vs. Notre Dame 11/27/21
60+-yard completion ..... Jack Coan to Kevin Austin (61), vs. Notre Dame 11/27/21
70+-yard completion ..... Chase Garbers to Trevon Clark (84), vs. California 11/20/21
80+-yard completion ..... Chase Garbers to Trevon Clark (84), vs. California 11/20/21
90+-yard completion ..... Kenny Hill to Jalen Reagor (93) vs. TCU ..... 12/28/17 (Alamo Bowl)
4+ passing touchdowns ..... Chase Griffin (4) at UCLA 12/19/20
5+ passing touchdowns ..... Anthony Gordon (5) at Washington State 11/16/19

4+ total touchdowns ..... Dorian Thompson-Robinson (4) vs. #24 UCLA 09/25/21
5+ total touchdowns ..... Anthony Gordon (5) at Washington State 11/16/19

Receiving

100+ yards ..... Kevin Austin (125) vs. Notre Dame 11/20/21
200+ yards ..... Dillon Mitchell (239) at Oregon 9/22/18

Individual

Defense

15+ tackles ..... Carson Bruener (15) vs. Washington 10/30/21
20+ tackles ..... Michael Clay (20) at Oregon 11/17/12
2+ interceptions ..... Tedric Thompson (2) vs. Colorado 10/22/16
3+ sacks ..... Jerry Tiller (4.0) at Notre Dame 9/29/18
4+ sacks ..... Jerry Tiller (4.0) at Notre Dame 9/29/18
5+ sacks ..... Mkristo Bruce (5.0) vs. Washington State 9/23/06
Interception return for TD ..... Devin Lloyd (2) vs. Utah 11/5/21
Fumble return for TD ..... Khalid Kareem (0) vs. #15 Notre Dame 11/30/19
Safety ..... Martin Andrus at UCLA 11/24/18

Special Teams

Kickoff return for TD ..... Darnay Holmes (93) at UCLA 11/24/18
Punt return for TD ..... Desmon White (76) vs. TCU ..... 12/28/17 (Alamo Bowl)
Blocked FG return for TD ..... Rodney Hardrick (75) [Wade Keliikipi block] vs. Oregon 11/7/13
Blocked FG ..... Teagan Quitoriano at Oregon State 11/13/21
Blocked punt ..... Isaiah Foskey vs. #15 Notre Dame 11/30/19
Blocked PAT ..... Lee Butler vs. Duke 9/8/12

STANFORD RECORDS VS. OPPONENT

Opponent	Won	Lost	Tied	First Game	Last Game
Air Force	4	3	0	1958	1970
Alabama	0	1	1	1927	1935
Arizona	17	14	0	1979	2019
Arizona State	15	18	0	1978	2021
Arkansas	1	0	0	1970	1970
Army	7	5	0	1928	2014
Boston College	2	2	0	1979	2002
Brigham Young	2	0	0	2003	2004
California	64	48	11	1892	2021
Cal Tech	3	0	0	1926	1930
Chicago	1	1	0	1894	1894
Clemson	0	1	0	1986	1986
Colorado	6	6	0	1904	2020
Columbia	0	2	1	1904	1937
Cornell	1	0	0	1991	1991
Dartmouth	4	0	0	1930	1939
Duke	3	1	0	1971	2012
East Carolina	0	1	0	1995	1995
Fresno State	3	0	0	1926	1928
Georgia	1	0	0	1978	1978
Georgia Tech	0	2	0	1991	2001
Harvard	1	0	0	1949	1949
Hawaii	3	0	0	1946	1972
Idaho	6	1	0	1923	1949
Illinois	6	4	0	1952	1984
Iowa	1	0	0	2015	2015
Kansas	1	0	0	1967	1967
Kansas State	1	1	0	2016	2021
LSU	1	0	0	1977	1977
Maryland	1	0	0	2014	2014
Michigan	3	6	1	1902	1976
Michigan State	2	4	0	1956	2014
Minnesota	1	1	1	1930	1966
Missouri	1	0	0	1971	1971
Montana	4	0	0	1924	1948
Navy	1	2	1	1954	2006
Nebraska	1	0	0	1941	1941
Nevada	16	1	2	1899	1931
North Carolina	2	1	0	1997	2016
Northwestern	4	2	2	1933	2019
Notre Dame	13	22	0	1954	2021
Occidental	4	0	0	1923	1926
Ohio State	3	2	0	1955	1982
Oklahoma	1	4	0	1978	2009
Oklahoma State	0	1	0	2012	2012
Oregon	49	35	1	1900	2021
Oregon State	59	26	3	1919	2021
Pacific	4	1	0	1953	1968
Penn State	1	4	0	1973	1992
Pitt	2	2	0	1922	2018
Purdue	1	3	0	1969	1982
Rice	3	3	0	1959	2017
Sacramento State	1	0	0	2010	2010
Saint Mary's	2	1	0	1919	1927
Saint Mary's Pre-Flight	1	0	0	1942	1942
San Diego State	4	2	0	1985	2018
San Francisco	8	0	0	1932	1950
San Jose State	52	14	1	1900	2013
Santa Clara	22	11	2	1912	1952
SMU	1	0	0	1936	1936
Texas	2	2	0	1985	2000
Texas A&M	0	1	0	1992	1992
TCU	0	3	0	2007	2017
Tulane	7	1	0	1961	1980
UC Davis	3	1	0	1932	2018
UCF	1	1	0	2015	2019
UCLA	43	47	3	1925	2021
USC	34	63	3	1905	2021
Utah	4	6	0	1902	2021
Utah Agriculture	1	0	0	1904	1904
Vanderbilt	1	0	0	2021	2021
Virginia Tech	1	0	0	2011	2011
Wake Forest	1	1	0	2009	2010
Washington	44	44	4	1893	2021
Washington State	40	30	1	1936	2021
West Virginia	1	0	0	1972	1972
Willamette	1	0	0	1905	1905
Wisconsin	1	4	1	1959	2013

Most Meetings

California	124
USC	100
UCLA	93
Washington	92
Oregon State	88
Oregon	84
Washington State	71
San Jose State	67
Santa Clara	35
Notre Dame	35
Arizona State	33
Arizona	31
Nevada	19
Army	12
Colorado	11
Illinois	10
Michigan	10

Most Stanford Wins

California	65
Oregon State	59
San Jose State	52
Oregon	50
Washington	44
UCLA	43
Washington State	40
USC	34
Santa Clara	22
Nevada	16
Arizona	17
Arizona State	15
Notre Dame	13

American Athletic (10-4-1)

	Won	Lost	Tied
East Carolina	0	1	0
Navy	1	2	1
SMU	1	0	0
Tulane	7	1	0
UCF	1	1	0

Atlantic Coast (11-10-0)

Boston College	2	2	0
Clemson	0	1	0
Duke	3	1	0
Georgia Tech	0	2	0
North Carolina	2	1	0
Pitt	2	2	0
Virginia Tech	1	0	0
Wake Forest	1	1	0

Big 12 (6-11-0)

Kansas	1	0	0
Kansas State	1	1	0
Oklahoma	1	4	0
Oklahoma State	0	1	0
TCU	0	3	0
Texas	2	2	0
West Virginia	1	0	0

Big Sky (14-2-0)

Idaho	6	1	0
Montana	4	0	0
Sacramento State	1	0	0
UC Davis	3	1	0

Big Ten (25-29-5)

Illinois	6	4	0
Iowa	1	0	0
Maryland	1	0	0
Michigan	3	6	1
Michigan State	2	3	0
Minnesota	1	1	1
Nebraska	1	0	0
Northwestern	4	2	2
Ohio State	3	2	0
Penn State	1	4	0
Purdue	1	3	0
Wisconsin	1	4	1

Conference USA (3-3-0)

Rice	3	3	0

Independents (22-27-0)

Army	7	5	0
Brigham Young	2	0	0
Notre Dame	13	22	0

Ivy League (6-2-1)

Columbia	0	2	1
Cornell	1	0	0
Dartmouth	4	0	0
Harvard	1	0	0

Mountain West (82-20-3)

Air Force	4	3	0
Fresno State	3	0	0
Hawaii	3	0	0
Nevada	16	1	2
San Diego State	4	2	0
San Jose State	52	14	1

Pacific-12 (377-336-26)

Arizona	17	14	0
Arizona State	15	18	0
California	65	48	11
Colorado	6	6	0
Utah	4	6	0
Oregon	50	34	1
Oregon State	59	26	3
UCLA	43	47	3
USC	34	63	3
Washington	44	44	4
Washington State	40	30	1

Southeastern (5-2-1)

Alabama	0	1	1
Arkansas	1	0	0
Georgia	1	0	0
LSU	1	0	0
Missouri	1	0	0
Texas A&M	0	1	0
Vanderbilt	1	0	0

STANFORD RECORDS VS. OPPONENT

Air Force (4-3-0)

Season	Result	Stanford	AF	Site
1958	L	0	16	H
1960	L	9	32	A
1965	W	17	16	A
1966	W	21	6	H
1968	W	24	13	H
1969	W	47	34	H
1970	L	14	31	A

Alabama (0-1-1)

Season	Result	Stanford	UA	Site
1927	T	7	7	N
1935	L	13	29	N

Arizona (17-14-0)

Season	Result	Stanford	UA	Site
1979	W	30	10	A
1981	L	13	17	A
1982	L	27	41	H
1983	W	31	22	H
1984	L	14	28	A
1985	W	28	17	H
1986	W	29	24	A
1987	L	13	23	H
1989	L	3	19	A
1990	W	23	10	A
1991	L	23	28	A
1992	L	6	21	H
1993	L	24	27	A
1994	L	10	34	H
1997	L	22	28	A
1998	L	14	31	H
1999	W	50	22	A
2000	L	3	27	H
2001	W	51	37	A
2002	W	16	6	H
2005	W	20	16	A
2006	L	7	20	H
2007	W	21	20	A
2008	W	24	23	H
2009	L	38	43	A
2010	W	42	17	H
2011	W	37	10	A
2012 [OT]	W	54	48	H
2015	W	55	17	H
2016	W	34	10	A
2019	W	41	31	H

Arizona State (15-18-0)

Season	Result	Stanford	ASU	Site
1978	W	21	14	A
1979	W	28	21	H
1981	L	36	62	H
1982	L	17	21	A
1983	L	11	29	A
1984	L	10	28	H
1985	L	14	21	A
1988	W	24	3	H
1989	L	22	30	A
1993	L	30	38	H
1994	L	35	36	A
1995	W	30	28	A
1996	L	9	41	H
1997	L	14	31	H
1998 [OT]	L	38	44	A
1999	W	50	30	A
2000	W	29	7	H
2001	W	51	28	H
2002	L	24	65	A
2003	W	38	27	H
2004	L	31	34	A
2005	W	45	35	H
2006	L	3	38	A
2007	L	3	41	H
2008	L	17	41	A
2009	W	33	14	H
2010	W	17	13	A
2013	W	42	28	H
2013	W	38	14	A
2014	L	10	26	A
2017	W	34	24	H
2018	W	20	13	A
2021	L	10	28	A

Arkansas (1-0-0)

Season	Result	Stanford	UA	Site
1970	W	34	28	A

Army (7-5-0)

Season	Result	Stanford	Army	Site
1928	W	26	0	A
1929	W	34	13	H
1948	L	0	43	A
1950	L	0	7	H
1965	W	31	14	H
1967	L	20	24	A
1971	W	38	3	A
1975	W	67	14	H
1976	L	20	21	A
1979	L	13	17	H
2013	W	34	20	A
2014	W	35	0	H

Boston College (2-2-0)

Season	Result	Stanford	BC	Site
1979	W	33	14	H
1980	L	13	30	A
2001	W	38	22	H
2002	L	27	34	A

BYU (2-0-0)

Season	Result	Stanford	BYU	Site
2003	W	18	14	A
2004	W	37	10	H

California (65-48-11)

Season	Result	Stanford	Cal	Site
1892	W	14	10	S.F.
1892	T	10	10	S.F.
1893	T	6	6	S.F.
1894	W	6	0	S.F.
1895	T	6	6	S.F.
1896	W	20	0	S.F.
1897	W	28	0	S.F.
1898	L	0	22	S.F.
1899	L	0	30	S.F.
1900	W	5	0	S.F.
1901	L	0	2	S.F.
1902	L	0	16	S.F.
1903	T	6	6	S.F.
1904	W	18	0	A
1905	W	12	5	H
1906	W	6	3	A
1907	W	21	11	H
1908	W	12	3	A
1909	L	13	19	H
1910	L	6	25	A
1911	L	3	21	H
1912	T	3	3	A
1913	W	13	8	H
1914	W	26	8	A
1919	L	10	14	H
1920	L	0	38	A
1921	L	7	42	H
1922	L	0	28	H
1923	L	0	9	A
1924	T	20	20	A
1925	W	27	14	H
1926	W	41	6	A
1927	W	13	6	H
1928	T	13	13	A
1929	W	21	6	H
1930	W	41	0	A
1931	L	0	6	H
1932	T	0	0	A
1933	W	7	3	H
1934	W	9	7	A
1935	W	13	0	H
1936	L	0	20	A
1937	L	0	13	H
1938	L	0	6	A
1939	L	14	32	H
1940	W	13	7	A
1941	L	0	16	H
1942	W	26	7	A
1946	W	25	6	A
1947	L	18	21	H
1948	L	6	7	A
1949	L	14	33	H
1950	T	7	7	A
1951	L	7	20	H
1952	L	0	26	A
1953	T	21	21	H
1954	L	20	28	A
1955	W	19	0	H
1956	L	18	20	A
1957	W	14	12	H
1958	L	15	16	A
1959	L	17	20	H
1960	L	10	21	A
1961	W	20	7	H
1962	W	30	13	A
1963	W	28	17	H
1964	W	21	3	A
1965	W	9	7	H
1966	W	13	7	A
1967	L	3	26	H
1968	W	20	0	A
1969	W	29	28	H
1970	L	14	22	A
1971	W	14	0	H
1972	L	21	24	A
1973	W	26	17	H
1974	W	22	20	A
1975	L	15	48	H
1976	W	27	24	A
1977	W	21	3	H
1978	W	30	10	A
1979	L	14	21	H
1980	L	23	28	A
1981	W	42	21	H
1982	L	20	25	A
1983	L	18	27	H
1984	W	27	10	A
1985	W	24	22	H
1986	L	11	17	A
1987	W	31	7	H
1988	T	19	19	A
1989	W	24	14	H
1990	W	27	25	A
1991	W	38	21	H
1992	W	41	21	A
1993	L	17	46	H
1994	L	23	24	A
1995	W	29	24	H
1996	W	42	21	A
1997	W	21	20	H
1998	W	10	3	A
1999	W	31	13	H
2000 [OT]	W	36	30	A
2001	W	35	28	H
2002	L	7	30	A
2003	L	16	28	H
2004	L	6	41	A
2005	L	3	27	H
2006	L	17	26	A
2007	W	20	13	H
2008	L	16	37	A
2009	L	28	34	H
2010	W	48	14	A
2011	W	31	28	H
2012	W	21	3	A
2013	W	63	13	H
2014	W	38	17	A
2015	W	35	22	H
2016	W	45	31	A
2017	W	17	14	H
2018	W	23	13	A
2019	L	20	24	H
2020	W	24	23	A
2021	L	11	41	H

Cal Tech (3-0-0)

Season	Result	Stanford	CT	Site
1926	W	13	0	H
1929	W	39	0	H
1930	W	57	7	H

Chicago (1-1-0)

Season	Result	Stanford	UC	Site
1894	L	4	24	S.F.
1894	W	12	0	L.A.

Clemson (0-1-0)

Season	Result	Stanford	CU	Site
1986	L	21	27	N

Colorado (6-6-0)

Season	Result	Stanford	CU	Site
1904	W	33	0	A
1977	L	21	27	A
1987	L	17	31	A
1990	L	17	21	A
1991	W	28	21	H
1993	W	41	37	H
2011	W	48	7	H
2012	W	48	0	A
2015	W	42	10	A
2016	L	5	10	H
2019	L	13	16	A
2020	L	32	35	H

Columbia (0-2-1)

Season	Result	Stanford	CU	Site
1934	L	0	7	N
1936	L	0	7	A
1937	T	0	0	A

Cornell (1-0-0)

Season	Result	Stanford	CU	Site
1991	W	56	6	H

Dartmouth (4-0-0)

Season	Result	Stanford	DC	Site
1930	W	14	7	H
1931	W	32	6	A
1938	W	23	13	H
1939	W	14	3	A

STANFORD RECORDS VS. OPPONENT

Duke (3-1-0)

Season	Result	Stanford	Duke	Site
1971	L	3	9	H
1972	W	10	6	A
2011	W	44	14	A
2012	W	50	13	H

East Carolina (0-1-0)

Season	Result	Stanford	ECU	Site
1995	L	13	19	N

Fresno State (3-0-0)

Season	Result	Stanford	FSU	Site
1926	W	44	0	H
1927	W	44	7	H
1928	W	47	0	H

Georgia (1-0-0)

Season	Result	Stanford	UGA	Site
1978	W	25	22	N

Georgia Tech (0-2-0)

Season	Result	Stanford	GT	Site
1991	L	17	18	N
2001	L	14	24	N

Harvard (1-0-0)

Season	Result	Stanford	HU	Site
1949	W	44	0	H

Hawaii (3-0-0)

Season	Result	Stanford	UH	Site
1946	W	18	7	A
1950	W	74	20	N
1972	W	39	7	A

Idaho (6-1-0)

Season	Result	Stanford	UI	Site
1923	W	17	7	H
1924	W	3	0	A
1928	W	47	0	S.F.
1942	W	54	7	H
1946	W	45	0	H
1947	L	16	19	H
1949	W	63	0	H

Illinois (6-4-0)

Season	Result	Stanford	UI	Site
1952	L	7	40	N
1953	L	21	33	A
1954	W	12	2	H
1966	W	6	3	A
1973	W	24	0	A
1974	L	7	41	H
1977	W	37	24	H
1978	W	35	10	A
1983	L	7	17	A
1984	W	34	19	H

Iowa (1-0-0)

Season	Result	Stanford	Iowa	Site
2016	W	45	16	N

Kansas (1-0-0)

Season	Result	Stanford	KU	Site
1967	W	21	20	H

Kansas State (1-1-0)

Season	Result	Stanford	KSU	Site
2016	W	26	13	H
2021	L	7	24	N

LSU (1-0-0)

Season	Result	Stanford	LSU	Site
1977	W	24	14	N

Maryland (1-0-0)

Season	Result	Stanford	UM	Site
2014	W	45	21	N

Michigan (3-6-1)

Season	Result	Stanford	UM	Site
1902	L	0	49	N
1947	L	13	49	A
1949	L	7	27	H
1951	W	23	13	A
1952	W	14	7	H
1972	W	13	12	N
1973	L	10	47	A
1974	L	16	27	H
1975	T	19	19	A
1976	L	0	51	A

Michigan State (2-4-0)

Season	Result	Stanford	MSU	Site
1955	L	14	38	A
1956	L	7	21	H
1961	L	3	31	A
1962	W	16	13	H
1996	W	38	0	N
2014	L	20	24	N

Minnesota (1-1-1)

Season	Result	Stanford	UM	Site
1930	T	0	0	A
1931	W	13	0	H
1966	L	21	35	A

Missouri (1-0-0)

Season	Result	Stanford	UM	Site
1971	W	19	0	A

Montana (4-0-0)

Season	Result	Stanford	UM	Site
1924	W	41	3	H
1933	W	33	7	H
1935	W	32	0	H
1948	W	39	7	H

Navy (1-2-1)

Season	Result	Stanford	Navy	Site
1954	L	0	25	H
1965	T	7	7	H
2005	W	41	38	A
2006	L	9	37	H

Nebraska (1-0-0)

Season	Result	Stanford	NU	Site
1941	W	21	13	N

Nevada (16-1-2)

Season	Result	Stanford	UN	Site
1899	W	17	5	H
1900	L	0	6	H
1901	W	12	0	H
1902	W	11	5	H
1903	T	0	0	H
1904	W	17	0	H
1905	W	21	0	H
1906	W	11	0	H
1907	W	31	0	N
1908	W	14	0	A
1909	W	26	0	H
1910	W	8	0	H
1911	W	41	0	H
1921	T	14	14	H
1922	W	17	7	H
1923	W	27	0	H
1926	W	33	9	H
1927	W	20	2	H
1931	W	26	0	H

North Carolina (2-1-0)

Season	Result	Stanford	UNC	Site
1997	L	17	28	A
1998	W	37	34	H
2016	W	25	23	N

Northwestern (4-2-2)

Season	Result	Stanford	NU	Site
1933	T	0	0	A
1934	W	20	0	H
1957	W	26	6	H
1958	L	0	28	A
1992	W	35	24	H
1994	T	41	41	A
2015	L	6	16	A
2019	W	17	7	H

Notre Dame (13-22-0)

Season	Result	Stanford	ND	Site
1925	L	10	27	N
1942	L	0	27	A
1963	W	24	14	H
1964	L	6	28	A
1988	L	14	42	A
1989	L	17	27	H
1990	W	36	31	A
1991	L	26	42	H
1992	W	33	16	A
1993	L	20	48	H
1994	L	15	34	A
1997	W	33	15	H
1998	L	17	35	A
1999	W	40	37	H
2000	L	14	20	A
2001	W	17	13	H
2002	L	7	31	A
2003	L	7	57	H
2004	L	15	23	A
2005	L	31	38	H
2006	L	10	31	A
2007	L	14	21	H
2008	L	21	28	A
2009	W	45	38	H
2010	W	37	14	A
2011	W	28	14	H
2012	L	13	20 [OT]	A
2013	W	27	20	H
2014	L	14	17	A
2015	W	38	36	H
2016	W	17	10	A
2017	W	38	20	H
2018	L	17	38	A
2019	L	24	45	H
2021	L	14	45	H

Occidental (4-0-0)

Season	Result	Stanford	OC	Site
1923	W	42	0	A
1924	W	20	6	H
1925	W	28	0	H
1926	W	19	0	H

Ohio State (3-2-0)

Season	Result	Stanford	OSU	Site
1955	W	6	0	H
1956	L	20	32	A
1971	W	27	17	N
1981	L	19	24	H
1982	W	23	20	A

Oklahoma (1-4-0)

Season	Result	Stanford	OU	Site
1978	L	39	35	H
1980	W	31	14	A
1983	L	14	27	H
1984	L	7	19	A
2009	L	27	31	N

Oklahoma State (0-1-0)

Season	Result	Stanford	OSU	Site
2012 [OT]	L	38	41	N

Oregon (49-35-1)

Season	Result	Stanford	UO	Site
1900	W	34	0	H
1904	W	35	0	H
1905	W	10	4	H
1920	W	10	0	H
1923	W	14	3	A
1924	W	28	13	H
1925	W	35	13	H
1926	W	29	12	A
1927	W	19	0	H
1928	W	26	12	A
1929	W	33	7	H
1936	T	7	7	H
1937	L	6	7	A
1938	W	27	16	H
1939	L	0	10	A
1940	W	13	0	H
1941	W	19	15	H
1947	L	6	21	H
1948	L	12	20	H
1951	W	27	20	A
1952	L	20	21	H
1953	W	7	0	A
1954	W	18	13	A
1955	W	44	7	H
1956	W	21	7	A
1957	L	26	27	H
1958	L	0	12	A
1959	L	27	28	H
1960	L	6	27	A
1961	L	7	19	H
1962	L	14	28	A
1963	L	7	36	H
1964	W	10	8	A
1965	W	17	14	H
1966	L	3	7	A
1967	W	17	14	H
1968	W	28	12	A
1969	W	28	0	H
1970	W	33	10	A
1971	W	38	10	H
1972	L	13	15	A
1973	W	24	7	H
1974	W	17	0	A
1975	W	33	30	H
1976	W	28	17	A
1977	W	20	10	H
1979	L	7	16	H
1980	W	35	26	A
1981	W	42	3	H
1983	L	7	16	H
1985	L	28	45	A
1986	W	41	7	A
1987	W	13	10	H
1988	L	3	7	A
1989	W	18	17	H

1990	L	0	31	A
1991	W	33	13	A
1992	W	21	7	H
1993	W	38	34	A
1994	L	21	55	H
1995	W	28	21	A
1996 [OT]	W	27	24	H
1997	W	58	49	H
1998	L	28	63	A
2001	W	49	42	A
2002	L	14	41	A
2003	L	0	35	A
2004	L	13	16	H
2005	L	20	44	H
2006	L	10	48	A
2007	L	31	55	H
2008	L	28	35	A
2009	W	51	42	H
2010	L	31	52	A
2011	L	30	53	H
2012 [OT]	W	17	14	A
2013	W	26	20	H
2014	L	16	45	A
2015	L	36	38	H
2016	W	52	27	A
2017	W	49	7	H
2018 [OT]	W	38	31	A
2019	L	6	21	H
2020	L	14	35	A
2021 [OT]	W	31	24	H

Oregon State (59-26-3)

Season	Result	Stanford	OSU	Site
1919	W	14	6	A
1921	W	14	7	H
1922	W	6	0	A
1925	W	26	10	H
1927	W	24	6	A
1929	W	40	7	H
1930	W	13	7	H
1931	W	25	7	H
1932	W	27	0	A
1934	W	17	0	H
1936	W	20	14	A
1937	T	0	0	H
1938	L	0	6	A
1939	L	0	12	H
1940	W	23	14	H
1941	L	0	10	A
1942	W	49	13	H
1946	T	0	0	A
1947	L	7	13	H
1949	W	27	7	H
1950	W	21	0	H
1951	W	35	14	H
1952	W	41	28	A
1953	W	21	0	H
1955	L	0	10	A
1956	L	19	20	H
1957	L	14	24	A
1958	L	16	24	H
1959	W	39	22	A
1960	L	21	25	H
1961	W	34	0	A
1962	L	0	27	H
1963	L	7	10	A
1964	W	16	7	H
1967	L	7	13	A
1968	L	7	29	H
1969	W	33	0	A
1970	W	48	10	H
1971	W	31	24	A
1972	W	17	11	H
1973	W	24	23	A
1974	W	17	13	A
1975	W	28	22	A
1976	W	24	3	H
1977	W	26	7	A
1978	W	24	6	H
1979	L	31	33	A
1980	W	54	13	H
1981	W	63	9	A
1982	W	45	5	H
1983	L	18	31	A
1984	W	28	21	A
1985	W	39	24	H
1986	W	17	7	A
1987	W	38	7	A
1988	T	20	20	H
1989	L	16	20	A
1990	W	37	3	H
1991	W	40	10	H
1992	W	27	21	A
1993	W	31	27	H
1994	W	35	29	A
1995	W	24	3	H
1996	L	12	26	A
1997	W	27	24	A
1998	L	23	30	H
1999	W	21	17	H
2000	L	6	38	A
2002	L	21	31	H
2003	L	3	43	A
2004	L	19	24	H
2005	W	20	17	A
2006	L	7	30	H
2007	L	6	23	A
2008	W	36	28	H
2009	L	28	38	A
2010	W	38	0	H
2011	W	38	13	A
2012	W	27	23	H
2013	W	20	12	A
2014	W	38	14	H
2015	W	42	24	A
2016	W	26	15	H
2017	W	15	14	A
2018	W	48	17	H
2019	W	31	28	A
2020	W	27	24	A
2021	L	14	35	A

Pacific (4-1-0)

Season	Result	Stanford	UOP	Site
1953	L	20	25	H
1954	W	13	12	A
1955	W	33	14	H
1959	W	21	6	H
1968	W	24	0	A

Penn State (1-4-0)

Season	Result	Stanford	PSU	Site
1973	L	6	20	H
1974	L	20	24	A
1975	L	14	34	A
1976	L	12	15	A
1993	W	24	3	N

Pitt (2-2-0)

Season	Result	Stanford	Pitt	Site
1922	L	7	16	H
1928	W	7	6	N
1932	L	0	7	A
2018	W	14	13	N

Purdue (1-3-0)

Season	Result	Stanford	PU	Site
1969	L	35	36	A
1970	L	14	26	H
1981	L	19	27	A
1982	W	35	14	A

Rice (3-3-0)

Season	Result	Stanford	Rice	Site
1957	L	7	34	A
1958	L	7	30	H
1963	L	13	23	A
1964	W	34	7	H
2016	W	41	17	H
2017	W	62	7	N

Sacramento State (1-0-0)

Season	Result	Stanford	SS	Site
2010	W	52	17	H

Saint Mary's (4-1-0)

Season	Result	Stanford	SMC	Site
1919	W	34	0	H
1920	W	41	0	H
1921	W	10	7	H
1922	W	9	0	H
1927	L	0	16	H

San Diego State (4-2-0)

Season	Result	Stanford	SDSU	Site
1985	L	22	41	A
1986	W	17	10	H
1987	W	44	40	A
1988	W	31	10	H
2017	L	17	20	A
2018	W	31	10	H

San Francisco (8-0-0)

Season	Result	Stanford	USF	Site
1932	W	20	7	A
1933	W	20	13	A
1934	W	3	0	H
1935	W	10	0	A
1940	W	27	0	A
1941	W	42	26	H
1946	W	33	7	H
1950	W	55	7	H

San Jose State (52-14-1)

Season	Result	Stanford	SJSU	Site
1900	W	35	0	A
1900	W	24	0	H
1933	W	27	0	H
1934	W	48	0	H
1935	W	35	0	H
1948	W	26	20	H
1949	W	49	0	H
1950	W	33	16	H
1951	W	26	13	H
1952	W	35	13	H
1953	W	54	0	H
1954	L	14	19	H
1955	W	34	18	H
1956	W	40	20	H
1957	W	46	7	H
1959	W	54	38	H
1960	L	20	34	H
1961	W	17	6	H
1962	W	21	9	H
1963	W	29	13	H
1964	W	10	8	H
1965	W	26	6	H
1966	W	25	21	H
1967	W	28	14	H
1968	W	68	20	H
1969	W	63	21	H
1970	W	34	3	H
1971	L	12	13	H
1972	W	44	0	H
1973	W	23	12	H
1974	T	21	21	H
1975	L	34	36	H
1976	W	28	23	H
1977	W	31	26	H
1978	W	38	9	H
1979	W	45	29	H
1980	W	35	21	H
1981	L	6	28	H
1982	L	31	35	H
1983	L	10	23	H
1984	W	28	27	H
1985	W	41	7	H
1986	W	28	10	H
1987	L	17	24	H
1988	W	44	12	H
1989	L	33	40	H
1990	L	23	29	H
1992	W	37	13	H
1993	W	31	28	H
1994	W	51	20	H
1995	W	47	33	A
1996	W	25	2	H
1997	W	28	12	H
1998	L	23	35	H
1999	L	39	44	H
2000	L	27	40	H
2001	W	41	14	A
2002	W	63	26	H
2003	W	31	10	H
2004	W	43	3	H
2006	L	34	35	A
2007	W	37	0	H
2008	W	23	10	H
2009	W	42	17	H
2011	W	57	3	H
2012	W	20	17	H
2013	W	34	13	H

Santa Clara (22-11-2)

Season	Result	Stanford	SCU	Site
1912	L	10	15	H
1914	W	13	0	H
1915	W	30	0	S.F.
1916	L	5	38	H
1917	W	15	11	H
1918	W	13	0	H
1920	W	21	7	A
1922	W	7	0	H
1923	W	55	6	H
1924	W	20	0	H
1925	W	20	3	H
1926	W	33	14	H
1927	L	6	13	H
1928	W	31	0	H
1929	L	7	13	H
1930	W	20	0	H
1931	W	6	0	H
1932	W	14	0	H
1933	W	7	0	H
1934	T	7	7	H
1935	W	9	6	H
1936	L	0	13	H
1937	L	7	13	H
1938	L	0	22	H
1939	L	7	27	H
1940	W	7	6	H

1941	W	27	7	H
1942	L	6	14	S.F.
1946	W	33	27	H
1947	L	7	13	H
1948	L	14	27	H
1949	T	7	7	H
1950	W	23	13	H
1951	W	21	14	H
1952	W	28	13	H

SMU (1-0-0)

Season	Result	Stanford	SMU	Site
1936	W	7	0	N

Texas (2-2-0)

Season	Result	Stanford	UT	Site
1985	L	34	38	H
1986	W	31	20	A
1999	L	17	69	A
2000	W	27	24	H

Texas A&M (0-1-0)

Season	Result	Stanford	TAMU	Site
1992	L	7	10	N

TCU (0-3-0)

Season	Result	Stanford	TCU	Site
2007	L	36	38	H
2008	L	14	31	A
2017	L	37	39	N

Tulane (7-1-0)

Season	Result	Stanford	TU	Site
1961	W	9	7	H
1962	W	6	3	A
1965	W	16	0	A
1966	W	33	14	H
1977	W	21	17	A
1978	W	17	14	H
1979	L	10	33	A
1980	W	19	14	H

UC Davis (3-1-0)

Season	Result	Stanford	UCD	Site
1932	W	59	0	H
2005	L	17	20	H
2014	W	45	0	H
2018	W	30	10	H

UCF (1-1-0)

Season	Result	Stanford	UCF	Site
2015	W	31	7	H
2019	L	27	45	A

UCLA (43-47-3)

Season	Result	Stanford	UCLA	Site
1925	W	82	0	H
1928	W	45	7	H
1929	W	57	0	A
1930	W	20	0	H
1931	W	12	6	H
1932	L	6	13	A
1933	W	3	0	H
1934	W	27	0	A
1935	L	6	7	H
1936	W	19	6	A
1937	W	12	7	H
1938	L	0	6	A
1939	T	14	14	H
1940	W	20	14	A
1941	W	33	0	H
1942	L	7	21	H
1946	L	6	26	A
1947	L	6	39	H
1948	W	34	14	A
1949	L	7	14	H
1950	L	7	21	A
1951	W	21	7	H
1952	L	14	24	A
1953	W	21	20	H
1954	L	0	72	A
1955	L	13	21	H
1956	L	13	14	A
1957	W	20	6	H
1958	W	21	19	A
1959	L	13	55	H
1960	L	8	26	A
1961	L	0	20	H
1962	W	17	7	A
1963	L	9	10	H
1964	L	20	27	A
1965	L	13	30	H
1966	L	0	10	A
1967	L	16	21	H
1968	L	17	20	A
1969	T	20	20	H
1970	W	9	7	A
1971	W	20	9	H
1972	L	23	28	A
1973	L	13	59	H
1974	T	13	13	A
1975	L	23	31	H
1976	L	20	38	A
1977	W	32	28	H
1978	L	26	27	A
1979	W	27	24	H
1980	L	21	35	A
1981	W	26	23	H
1982	L	35	38	A
1983	L	21	39	H
1984	W	23	21	A
1985	L	9	34	H
1986	W	28	23	A
1987	L	0	49	H
1988	L	17	27	A
1989	W	17	14	H
1990	L	31	32	A
1991	W	27	10	H
1992	W	19	7	A
1993	L	25	28	H
1994	L	30	31	A
1995	L	28	42	H
1996	W	21	20	A
1997	L	7	27	H
1998	L	24	28	A
1999	W	42	32	H
2000	L	35	37	A
2001	W	38	28	H
2002	L	18	28	A
2003	W	21	14	H
2004	L	0	21	A
2005	L	27	30	H
2006	L	0	31	A
2007	L	17	45	H
2008	L	20	23	A
2009	W	24	16	H
2010	W	35	0	A
2011	W	45	19	H
2012	W	35	17	A
2012	W	27	24	H
2013	W	24	10	H
2014	W	31	10	A
2015	W	56	35	H
2016	W	22	13	A
2017	W	58	34	H
2018	W	49	42	A
2019	L	16	34	H
2020 [2OT]	W	48	47	A
2021	L	24	35	H

USC (34-63-3)

Season	Result	Stanford	USC	Site
1905	W	16	0	H
1919	L	0	13	A
1920	L	0	10	A
1922	L	0	6	H
1923	L	7	14	H
1925	W	13	9	A
1926	W	13	12	A
1927	T	13	13	H
1928	L	0	10	A
1929	L	0	7	H
1930	L	12	41	A
1931	L	0	19	A
1932	L	0	13	H
1933	W	13	0	A
1934	W	16	0	H
1935	W	3	0	A
1936	L	7	14	H
1937	W	7	6	A
1938	L	2	13	H
1939	L	0	33	A
1940	W	21	7	H
1941	W	13	0	A
1942	W	14	6	S.F.
1946	L	20	28	H
1947	L	0	14	A
1948	L	6	7	H
1949	W	34	13	A
1950	T	7	7	H
1951	W	27	20	A
1952	L	7	54	H
1953	L	20	23	A
1954	L	7	21	H
1955	W	28	20	A
1956	W	27	19	H
1957	W	35	7	A
1958	L	6	29	H
1959	L	28	30	A
1960	L	6	21	H
1961	L	15	30	A
1962	L	14	39	H
1963	L	11	25	A
1964	L	10	15	H
1965	L	0	14	A
1966	L	7	21	H
1967	L	0	30	A
1968	L	24	27	H
1969	L	24	26	A
1970	W	24	14	H
1971	W	33	18	A
1972	L	21	30	H
1973	L	26	27	A
1974	L	10	34	H
1975	W	13	10	A
1976	L	24	48	H
1977	L	0	49	A
1978	L	7	13	H
1979	T	21	21	A
1980	L	9	34	H
1981	L	17	25	A
1982	L	21	41	H
1983	L	7	30	A
1984	L	11	20	H
1985	L	6	30	A
1986	L	0	10	
H 1987	L	24	39	A
1988	L	20	24	H
1989	L	0	19	A
1990	L	22	37	H
1991	W	24	21	A
1992	W	23	9	H
1993	L	20	48	A
1994	L	20	27	H
1995	L	30	31	A
1996	W	24	20	H
1997	L	21	45	A
1998	L	9	34	H
1999	W	35	31	A
2000	W	32	30	H
2001	W	21	16	A
2002	L	17	49	H
2003	L	21	44	A
2004	L	28	31	H
2005	L	21	51	A
2006	L	0	42	H
2007	W	24	23	A
2008	L	23	45	H
2009	W	55	21	A
2010	W	37	35	H
2011 [3OT]	W	56	48	A
2012	W	21	14	H
2013	L	17	20	A
2014	L	10	13	H
2015	W	41	31	A
2015	W	41	22	N
2016	W	27	10	H
2017	L	24	42	A
2017	L	28	31	N
2018	W	17	3	H
2019	L	20	45	A
2021	W	42	28	A

Utah (4-6-0)

Season	Result	Stanford	Utah	Site
1902	W	35	11	A
1924	W	30	0	N
1989	L	24	27	H
1995	W	27	20	A
1996	L	10	17	H
2013	L	21	27	A
2014 [2OT]	L	17	20	H
2017	W	23	20	A
2018	L	21	40	H
2021	L	7	52	H

Utah Agriculture (1-0-0)

Season	Result	Stanford	UA	Site
1904	W	57	0	H

Vanderbilt (1-0-0

Season	Result	Stanford	VU	Site
2021	W	41	23	A

Virginia Tech (1-0-0)

Season	Result	Stanford	VT	Site
2011	W	40	12	N

Wake Forest (1-1-0)

Season	Result	Stanford	WF	Site
2009	L	17	24	A
2010	W	68	24	H

Washington (44-44-4)

Season	Result	Stanford	UW	Site
1893	W	40	0	A
1920	W	3	0	A
1921	T	0	0	A
1922	L	8	12	H
1925	L	0	13	A
1926	W	29	10	H
1927	W	13	7	A

1928	W	12	0	H
1929	W	6	0	A
1930	W	25	7	H
1931	T	0	0	A
1932	L	13	18	H
1933	L	0	6	A
1934	W	24	0	H
1935	W	6	0	A
1936	T	14	14	H
1937	W	13	7	A
1938	L	7	10	H
1939	L	5	8	A
1940	W	20	10	H
1941	W	13	7	A
1942	W	20	7	S.F.
1946	L	15	21	H
1947	L	0	25	A
1948	W	20	0	H
1949	W	40	0	A
1950	L	7	21	H
1951	W	14	7	A
1952	L	14	27	H
1953	W	13	7	A
1954	W	13	7	H
1955	T	7	7	A
1956	L	13	34	H
1957	W	21	14	A
1958	W	22	12	H
1959	L	0	10	A
1960	L	10	29	H
1961	L	0	13	A
1962	L	0	14	H
1963	L	11	19	A
1964	L	0	6	H
1965	L	8	41	A
1966	L	20	22	H
1967	W	14	7	A
1968	W	35	20	H
1969	W	21	7	A
1970	W	29	22	H
1971	W	17	6	A
1972	W	24	0	H
1973	W	23	14	A
1974	W	34	17	H
1975	W	24	21	A
1976	W	34	28	H
1977	L	21	45	A
1978	L	31	34	H
1980	L	24	27	H
1981	L	31	42	A
1982	W	43	31	H
1983	L	15	32	A
1984	L	15	37	H
1985	L	0	34	A
1986	L	14	24	H
1987	L	21	31	A
1988	L	25	28	A
1990	L	16	52	H
1991	L	7	42	H
1992	L	7	41	A
1993	L	14	31	A
1994	W	46	28	H
1995	L	28	38	H
1996	L	6	27	A
1999	L	30	35	A
2000	L	28	31	H
2001	L	28	42	A
2003	L	17	28	A
2004	W	27	13	H
2006	W	20	3	A
2007	L	9	27	H
2008	W	35	28	A
2009	W	34	14	H
2010	W	41	0	A
2011	W	65	21	H
2012	L	13	17	A
2013	W	31	28	H
2014	W	20	13	A
2015	W	31	14	H
2016	L	6	44	A
2017	W	30	22	H
2018	L	23	27	A
2019	W	23	13	H
2020	W	31	26	A
2021	L	13	20	H

Washington State (40-30-1)

Season	Result	Stanford	WSU	Site
1936	L	13	14	A
1937	W	23	0	H
1938	W	8	0	H
1939	L	0	7	H
1940	W	26	14	A
1941	L	13	14	H
1942	L	0	6	H
1946	W	27	26	H
1948	L	7	14	A
1950	W	28	18	H
1951	W	21	13	A
1952	W	14	13	H
1953	W	48	19	H
1954	L	26	30	H
1956	W	40	26	A
1957	L	18	21	H
1958	L	6	40	A
1959	L	19	36	H
1960	L	14	15	A
1961	L	0	30	H
1962	L	6	21	A
1963	L	15	32	H
1964	L	23	29	A
1967	W	31	10	H
1968	T	21	21	A
1969	W	49	0	H
1970	W	63	16	A
1971	L	23	24	H
1972	L	13	27	A
1973	W	45	14	H
1974	W	20	18	A
1975	W	54	14	H
1976	W	22	16	A
1977	W	31	29	H
1978	W	43	27	A
1980	W	48	34	A
1982	W	31	26	A
1984	L	42	49	H
1986	W	42	12	H
1987	W	44	7	A
1988	L	21	24	H
1989	L	13	31	A
1990	W	31	13	H
1991	W	49	14	A
1992	W	40	3	H
1995	W	36	28	A
1996	W	33	17	H
1997	L	28	38	A
1998	W	38	28	H
1999	W	54	17	H
2000	W	24	10	A
2001	L	39	45	H
2002	L	11	36	H
2003	L	14	24	H
2004	W	23	17	A
2005	W	24	21	A
2006	L	10	36	H
2007	L	17	33	A
2008	W	58	0	H
2009	W	39	13	A
2010	W	38	28	H
2011	W	44	14	A
2012	W	24	17	H
2013	W	55	17	A
2014	W	34	17	H
2015	W	30	28	A
2016	L	16	42	H
2017	L	21	24	A
2018	L	38	41	H
2019	L	22	49	A
2021	L	31	34	A

West Virginia (1-0-0)

Season	Result	Stanford	WVU	Site
1972	W	41	35	H

Willamette (1-0-0)

Season	Result	Stanford	WU	Site
1905	W	12	0	H

Wisconsin (1-4-1)

Season	Result	Stanford	WIS	Site
1959	L	14	16	A
1960	L	7	24	H
1995	T	24	24	H
1996	L	0	14	A
1999	L	9	17	N
2013	W	20	14	N

STANFORD YEAR-BY-YEAR RECORDS

1891 (3-1)
Captain • John R. Whittemore

Jan. 30	Hopkins Academy	W	10-6
Feb. 6	Berkeley Gym •	W	22-0
Feb. 13	Olympic Club	L	6-10
March 19	California ••	W	14-10

• San Jose, Calif.
•• San Francisco, Calif. (Haight Street Grounds)

1892 (1-0-2)
Coach • Walter Camp
Captain • Carl L. "Clem" Clemans

Nov. 30	Olympic Club	W	20-5
Dec. 11	Olympic Club •	T	14-14
Dec. 17	California •	T	10-10

• San Francisco, Calif. (Haight Street Grounds)

1893 (8-0-1)
Coach • C.D. "Pop" Bliss
Captain • J.F. Wilson

Nov. 4	Olympic Club •	W	46-0
Nov. 11	Reliance Club ••	W	34-0
Nov. 18	Olympic Club •	W	24-11
Nov. 30	California •	T	6-6
Dec. 16	Reliance Club •	W	18-0
Dec. 25	at Tacoma	W	48-0
Dec. 27	at Port Townsend	W	50-0
Dec. 29	at Washington	W	40-0
Jan. 1	at Multnomah •••	W	18-0

• San Francisco, Calif. (Haight Street Grounds)
•• San Jose, Calif.
••• Portland, Ore.

1894 (6-3)
Coach • Walter Camp
Captain • Paul M. Downing

Oct. 20	Reliance Athletic Club •	L	4-12
Oct. 27	at Santa Cruz	W	14-4
Nov. 3	Reliance Club •	L	6-12
Nov. 10	at Sacramento Club	W	6-0
Nov. 14	Reliance Athletic Club	W	20-0
Nov. 29	California •	W	6-0
Dec. 25	Chicago •	L	4-24
Dec. 29	Chicago ••	W	12-0
Jan. 1	at Los Angeles Athletic Club	W	28-0

• San Francisco, Calif. (Haight Street Grounds)
•• Los Angeles, Calif.

1895 (4-0-1)
Coach • Walter Camp
Captain • Guy H. Cochran

Oct. 19	Olympic Club	W	4-0
Oct. 22	Reliance Athletic Club	W	8-0
Nov. 5	Olympic Club •	W	10-2
Nov. 16	Olympic Club	W	6-0
Nov. 28	California •	T	6-6

• San Francisco, Calif. (Central Park at 8th and Market)

1896 (2-1-1)
Coach • Harold P. "Harry" Cross
Captain • Charles M. Fickert

Oct. 10	Olympic Club •	T	0-0
Oct. 24	Reliance Athletic Club	W	10-0
Oct. 31	Olympic Club •	L	0-4
Nov. 26	California •	W	20-0

• San Francisco, Calif. (Central Park at 8th and Mission)

1897 (4-1)
Coach • George H. Brooke
Captain • Steuart W. Cotton

Oct. 9	Reliance Athletic Club •	W	6-4
Oct. 23	Reliance Athletic Club •	W	8-6
Oct. 30	Reliance Athletic Club ••	W	12-6
Nov. 13	Reliance Athletic Club •	L	0-10
Nov. 25	California	W	28-0

• San Francisco, Calif. (Recreation Grounds)
•• at San Jose, Calif.

1898 (5-3-1)
Coach • Harold P. Cross
Captain • Forrest S. Fisher

Sept. 30	Washington Volunteers	W	22-0
Oct. 5	Kansas Volunteers	W	10-0
Oct. 8	Olympic Club •	W	22-0
Oct. 14	Kansas Volunteers	W	15-11
Oct. 20	Iowa Volunteers	L	0-6
Oct. 28	League of the Cross	W	18-5
Nov. 5	Olympic Club •	T	6-6
Nov. 8	Olympic Club •	L	0-12
Nov. 24	California •	L	0-22

• San Francisco, Calif. (Recreation Grounds)

1899 (2-5-2)
Coach • B.C. "Burr" Chamberlain
Captain • Chester G. "Chet" Murphy

Sept. 7	Olympic Club •	T	0-0
Oct. 5	Olympic Club •	T	0-0
Oct. 7	Olympic Club •	L	5-6
Oct. 27	Olympic Club	L	5-16
Nov. 11	Nevada	W	17-5
Nov. 27	Olympic Club •	L	0-10
Nov. 30	California •	L	0-30
Dec. 16	at Multnomah Club ••	L	6-11
Dec. 25	at All-Seattle	W	28-0

• San Francisco, Calif.
•• Portland, Ore.

1900 (7-2-1)
Coach • Fielding H. Yost
Captain • William W. Burnett

Sept. 29	Reliance Athletic Club	W	6-0
Oct. 11	at San Jose Normal	W	35-0
Oct. 13	Reliance Club •	W	6-0
Oct. 20	San Jose Normal	W	24-0
Oct. 26	Stanford Alumni	L	0-14
Nov. 3	Reliance Athletic Club	W	44-0
Nov. 10	Oregon	W	34-0
Nov. 17	Nevada	L	0-6
Nov. 29	California •	W	5-0
Dec. 25	at Multnomah Club ••	T	0-0

• San Francisco, Calif.
•• Portland, Ore.

1901 (3-2-2)
Coach • Charles M. Fickert
Captain • R.S. Fischer

Sept. 7	Olympic Club	W	6-0
Oct. 5	Reliance Club •	T	0-0
Oct. 12	Olympic Club •	T	6-6
Oct. 26	Reliance Club	W	10-0
Nov. 2	Nevada	W	12-0
Nov. 9	California •	L	0-2
Jan. 1	vs. Michigan ••	L	0-49

• San Francisco, Calif.
•• Pasadena, Calif. (Rose Bowl)

1902 (6-1)
Coach • Carl L. "Clem" Clemens
Captain • H.S. "Tubby" Lee

Sept. 27	Reliance Athletic Club	W	12-0
Oct. 4	Stanford Alumni	W	18-0
Oct. 11	Reliance Club	W	12-0
Oct. 27	Nevada	W	11-5
Nov. 1	Reliance Athletic Club	W	23-5
Nov. 8	California •	L	0-16
Nov. 27	at Utah	W	35-11

• at San Francisco, Calif.

1903 (8-0-3)
Coach • James F. Lanagan
Captain • Louis P. "Little Bansie" Bansbach

Sept. 19	Reliance Athletic Club	T	0-0
Sept. 26	Pensacola	W	17-0
Oct. 3	Reliance Club	W	34-0
Oct. 10	Pensacola	W	34-0
Oct. 15	Fort Baker	W	57-0
Oct. 24	Nevada	T	0-0
Oct. 28	Chemawa Indians	W	33-0
Oct. 31	Reliance Club	W	17-0
Nov. 7	Multnomah Club	W	11-0
Nov. 14	California •	T	6-6
Nov. 28	Sherman Indians ••	W	18-0

• San Francisco, Calif. (Richmond Field)
•• Los Angeles, Calif.

1904 (7-2-1)
Coach • James F. Lanagan
Captain • George H. Clark

Sept. 19	Olympic Club	L	0-5
Sept. 26	Pensacola	W	34-0
Oct. 1	Olympic Club	W	12-0
Oct. 8	Sherman Indians	L	0-5
Oct. 12	Multnomah Club	T	0-0
Oct. 20	Nevada	W	17-0
Oct. 29	Oregon	W	35-0
Nov. 5	Utah Agricultural College	W	57-0
Nov. 12	at California	W	18-0
Nov. 24	at Colorado	W	33-0

1905 (8-0)
Coach • James F. Lanagan
Captain • A.J. "Bull" Chalmers

Sept. 23	St. Vincent	W	10-0
Sept. 30	Willamette	W	12-0
Oct. 7	15th Infantry	W	51-0
Oct. 14	Oregon	W	10-4
Oct. 21	Nevada	W	21-0
Oct. 28	Sherman Indians •	W	6-4
Nov. 4	USC	W	16-0
Nov. 11	California	W	12-5

• Los Angeles, Calif.

1906 (6-2-1) • Rugby
Coach • James F. Lanagan
Captain • Edmund Plowden "Stump" Stott

Oct. 20	Nevada	W	11-0
Oct. 27	Pomona •	W	26-0
Oct. 31	Vancouver	W	5-3
Nov. 3	Vancouver	W	16-6
Nov. 10	California	W	6-3
Dec. 25	at Vancouver	L	9-11
Dec. 29	at Vancouver	L	0-3
Jan. 1	at Vancouver	T	3-3
Jan. 5	Victoria ••	W	11-0

• Los Angeles, Calif.
•• Seattle, Wash.

1907 (8-4) • Rugby
Coach • James F. Lanagan
Captain • William "Dutch" Koerner

Sept. 28	Barbarians	W	10-6
Oct. 5	Castaways of Los Angeles	W	15-11
Oct. 18	Barbarians •	W	16-13
Oct. 23	Nevada •	W	31-0
Oct. 28	Barbarians •	L	6-13
Oct. 30	Vancouver •	W	23-12
Nov. 2	Vancouver •	W	5-3
Nov. 9	California	W	21-11
Dec. 25	at Vancouver	L	0-3
Dec. 28	at Vancouver	W	3-0
Jan. 1	at Vancouver	L	5-9
Jan. 4	at Victoria	L	3-12

• Los Angeles, Calif.

1908 (12-2) • Rugby
Coach • James F. Lanagan
Captain • David P. "Babe" Crawford

Sept. 19	Barbarians	W	22-0
Sept. 26	Olympic Club	W	28-0
Oct. 3	Barbarians	W	24-0
Oct. 10	Olympic Club	W	12-3
Oct. 17	Barbarians	W	28-3
Oct. 24	at Nevada •	W	14-0
Oct. 31	at Nevada •	W	26-0
Nov. 4	Vancouver	L	3-11
Nov. 7	Vancouver	W	11-3
Nov. 14	at California	W	12-3
Dec. 25	at Vancouver ••	W	11-0
Dec. 29	at Vancouver ••	W	10-3
Jan. 1	at Vancouver ••	W	16-10
Feb. 10	Australian Wallabies	L	3-13

• Reno, Nevada
•• Vancouver, Canada (Stanley Park)

1909 (8-1) • Rugby
Coach • George J. "Pres" Presley
Captain • Mowatt M. "Mow" Mitchell

Sept. 18	Barbarians	W	16-0
Sept. 25	Olympics	W	3-0
Oct. 2	Barbarians	W	11-0
Oct. 9	Olympics	W	15-0
Oct. 23	Castaways •	W	41-0
Oct. 30	Reliance Club	W	59-0
Nov. 3	Vancouver	W	56-0
Nov. 6	Vancouver	W	19-3
Nov. 13	California	L	13-19

• Los Angeles, Calif.

1910 (7-1) • Rugby
Coach • George J. Presley
Captain • Kenneth L. "Kenny" Dole

Sept. 17	Olympics	W	4-0
Sept. 24	Barbarians	W	21-0
Oct. 1	Olympics	W	19-0
Oct. 8	Barbarians	W	34-0
Oct. 22	Nevada	W	8-0
Oct. 29	Barbarians	W	60-0
Nov. 5	Olympics	W	27-0
Nov. 12	California	L	6-25

STANFORD YEAR-BY-YEAR RECORDS

1911 (10-3) • Rugby
Coach • George J. Presley
Captain • Benjamin E. Erb

Sept. 16	Barbarians	W	23-3
Sept. 23	Olympics	W	19-0
Sept. 30	Barbarians	W	31-3
Oct. 7	Olympics	W	16-0
Oct. 14	Nevada	W	41-0
Oct. 21	USC	W	6-3
Oct. 28	Olympics	W	39-3
Nov. 1	British Columbia	W	27-3
Nov. 4	British Columbia	L	5-6
Nov. 11	California	L	3-21
Nov. 15	at Vancouver	L	6-13
Nov. 22	at Vancouver	W	10-5
Nov. 25	at Vancouver	W	9-0

1912 (5-3-1) • Rugby
Coach • George J. Presley
Captain • Louis Cass

Sept. 28	Barbarians	W	12-0
Oct. 5	Olympics	W	17-0
Oct. 12	Australian Waratahs	L	0-6
Oct. 16	Australian Waratahs	W	13-12
Oct. 19	at USC	W	14-0
Oct. 23	Santa Clara	L	10-15
Oct. 26	Barbarians	L	0-6
Nov. 2	Olympics	W	19-0
Nov. 9	at California	T	3-3

1913 (8-3) • Rugby
Coach • Floyd C. Brown
Captain • James H. Thoburn

Sept. 13	Olympics	L	3-5
Sept. 20	Barbarians	W	88-3
Sept. 27	U.C. Club	W	13-3
Oct. 4	Barbarians	W	18-0
Oct. 11	Olympics	W	29-3
Oct. 15	New Zealand All Blacks	L	0-54
Oct. 18	New Zealand All Blacks	L	0-56
Oct. 25	Barbarians	W	21-5
Nov. 1	Olympics	W	19-12
Nov. 8	California	W	13-8
Nov. 22	at USC	W	10-0

1914 (10-0) • Rugby
Coach • Floyd C. Brown
Captain • Frank J. "Deke" Gard

Sept. 12	Olympic Club	W	17-0
Sept. 19	Barbarians	W	31-3
Sept. 26	University Alumni	W	61-8
Oct. 3	Barbarians	W	19-4
Oct. 10	Olympic Club	W	19-5
Oct. 17	Titans	W	35-6
Oct. 24	Santa Clara	W	13-0
Oct. 31	University Alumni	W	31-3
Nov. 7	Olympic Club	W	36-6
Nov. 14	at California	W	26-8

1915 (10-0-1) • Rugby
Coach • Floyd C. Brown
Captain • Daniel B. "Danny" Carroll

Sept. 11	Olympic Club	T	0-0
Sept. 18	Barbarians	W	31-6
Sept. 25	Titan Club	W	18-0
Oct. 2	Olympic Club	W	48-13
Oct. 9	Barbarians	W	80-0
Oct. 16	Olympic Club	W	49-8
Oct. 20	Palo Alto Athletic Club	W	28-3
Oct. 23	Palo Alto Athletic Club	W	36-18
Oct. 30	Southern California All-Stars	W	21-5
Nov. 6	Olympic Club	W	29-11
Nov. 13	Santa Clara •	W	30-0

• San Francisco, Calif. (Ewing Field)

1916 (9-1) • Rugby
Coach • Floyd C. Brown
Captain • Joseph R. Braden

Sept. 9	Olympic Club	W	9-8
Sept. 16	Barbarians	W	43-0
Sept. 23	Olympic Club	W	38-16
Sept. 30	Palo Alto Athletic Club	W	13-8
Oct. 7	Olympic Club	W	39-16
Oct. 14	Palo Alto Athletic Club	W	19-8
Oct. 21	Presley's All-Stars	W	35-6
Oct. 28	Palo Alto Athletic Club	W	26-9
Nov. 4	Olympic Club	W	29-0
Nov. 11	Santa Clara •	L	5-28

• San Francisco, Calif. (Ewing Field)

1917 (1-0)
Coach • Jim Wylie
Captain • Henry S. Pettingill

Sept. 9	Santa Clara	W	15-11

1918 (0-4)
Unofficial Schedule
Student Army Training Corps Team
Coach • Lieutenant Arthur H. Badenoch
Captain • Alfred P. "Pret" Holt

Nov. 9	Mare Island	L	0-80
Nov. 16	Mather Field	L	0-70
Nov. 23	at USC •	L	8-25
Nov. 28	at California	L	0-67

• Pasadena, Calif. (Tournament Park)

1919 (4-3)
Coach • Melbourne C. Evans
Captain • Edgar R. "Reg" Caughley

Oct. 15	U.S.S. Boston	W	59-0
Oct. 17	Olympic Club	L	0-13
Oct. 26	at Agricultural College of Oregon	W	14-6
Nov. 1	Saint Mary's	W	34-0
Nov. 15	Santa Clara	W	13-0
Nov. 22	California	L	10-14
Nov. 27	at USC	L	0-13

1920 (4-3)
Coach • Walter D. Powell
Captain • C.A. "Art" Wilcox

Oct. 2	Saint Mary's	W	41-0
Oct. 7	Olympic Club	L	7-10
Oct. 16	at USC	L	0-10
Oct. 23	at Santa Clara	W	21-7
Oct. 30	Oregon	W	10-0
Nov. 6	at Washington	W	3-0
Nov. 20	at California	L	0-38

1921 (4-2-2)
Coach • C.E. "Gene" Van Gent
Captain • John C. "Jack" Patrick

Oct. 1	U.S. Marines	W	41-0
Oct. 8	Saint Mary's	W	10-7
Oct. 15	Olympic Club	W	7-0
Oct. 22	Pacific Fleet	L	7-27
Oct. 29	Oregon State	W	14-7
Nov. 5	at Washington	T	0-0
Nov. 12	Nevada	T	14-14
Nov. 19	California	L	7-42

1922 (4-5)
Coach • Andrew "Andy" Kerr IV
Captain • Dudley S. "Dud" DeGroot

Oct. 7	Olympic Club	L	9-27
Oct. 14	Santa Clara	W	7-0
Oct. 21	Saint Mary's	W	9-0
Oct. 28	at Oregon State	W	6-0
Nov. 4	Nevada	W	17-7
Nov. 11	USC	L	0-6
Nov. 18	Washington	L	8-12
Nov. 25	California	L	0-28
Dec. 30	Pitt	L	7-16

1923 (7-2)
Coach • Andrew "Andy" Kerr IV
Captain • John D. "Scotchy" Campbell

Sept. 29	Mare Island	W	82-0
Oct. 6	Nevada	W	27-0
Oct. 13	Santa Clara	W	55-6
Oct. 20	at Occidental	W	42-0
Oct. 27	USC	L	7-14
Nov. 3	Olympic Club	W	40-7
Nov. 10	at Oregon •	W	14-3
Nov. 17	Idaho	W	17-7
Nov. 24	at California	L	0-9

• Portland, Ore.

1924 (7-1-1)
Coach • Glenn "Pop" Warner
Captain • James W. "Jim" Lawson

Oct. 4	Occidental	W	20-6
Oct. 11	Olympic Club	W	7-0
Oct. 18	Oregon	W	28-13
Oct. 25	at Idaho •	W	3-0
Nov. 1	Santa Clara	W	20-0
Nov. 8	vs. Utah ••	W	30-0
Nov. 15	Montana	W	41-3
Nov. 22	at California	T	20-20
Jan. 1	vs. Notre Dame •••	L	10-27

• Portland, Ore.
•• Berkeley, Calif.
••• Pasadena, Calif. (Rose Bowl)

1925 (7-2)
Coach • Glenn "Pop" Warner
Captain • Ernie Nevers

Sept. 26	Olympic Club	L	0-9
Oct. 3	Santa Clara	W	20-3
Oct. 10	Occidental	W	28-0
Oct. 17	at USC	W	13-9
Oct. 24	Oregon State	W	26-10
Oct. 31	Oregon	W	35-13
Nov. 7	at Washington	L	0-13
Nov. 14	UCLA	W	82-0
Nov. 21	California	W	27-14

1926 (10-0-1)
National Champions
Coach • Glenn "Pop" Warner
Captain • Frederick Swan

Sept. 25	Fresno State	W	44-0
Sept. 25	Cal Tech	W	13-0
Oct. 2	Occidental	W	19-0
Oct. 9	Olympic Club	W	7-3
Oct. 16	Nevada	W	33-9
Oct. 23	at Oregon	W	29-12
Oct. 30	at USC	W	13-12
Nov. 6	Santa Clara	W	33-14
Nov. 13	Washington	W	29-10
Nov. 20	at California	W	41-6
Jan. 1	vs. Alabama •	T	7-7

• Pasadena, Calif. (Rose Bowl)

1927 (8-2-1)
Coach • Glenn "Pop" Warner
Captain • J. Harold McCreery

Sept. 24	Fresno State	W	44-7
Sept. 24	Olympic Club	W	7-6
Oct. 1	Saint Mary's	L	0-16
Oct. 8	Nevada	W	20-2
Oct. 15	USC	T	13-13
Oct. 22	at Oregon State •	W	20-6
Oct. 29	Oregon	W	19-0
Nov. 5	at Washington	W	13-7
Nov. 12	Santa Clara	L	6-13
Nov. 19	California	W	13-6
Jan. 2	vs. Pitt ••	W	7-6

• Portland, Ore.
•• Pasadena, Calif. (Rose Bowl)

1928 (8-3-1)
Coach • Glenn "Pop" Warner
Captain • Clifford P. "Biff" Hoffman

Sept. 22	YMI	L	0-6
Sept. 22	West Coast Army	W	21-8
Sept. 29	Olympic Club	L	6-12
Oct. 6	at Oregon	W	26-12
Oct. 13	UCLA	W	45-7
Oct. 20	vs. Idaho •	W	47-0
Oct. 27	Fresno State	W	47-0
Nov. 3	at USC	L	0-10
Nov. 10	Santa Clara	W	31-0
Nov. 17	Washington	W	12-0
Nov. 24	at California	T	13-13
Dec. 1	vs. Army ••	W	26-0

• San Francisco, Calif.
•• New York, N.Y. (Yankee Stadium)

STANFORD YEAR-BY-YEAR RECORDS

1929 (9-2)
Coach • Glenn "Pop" Warner
Captain • Donald F. "Mush" Muller

Sept. 21	West Coast Army	W	45-0
Sept. 28	Olympic Club	W	6-0
Oct. 5	Oregon	W	33-7
Oct. 12	at UCLA	W	57-0
Oct. 19	Oregon State	W	40-7
Oct. 26	USC	L	0-7
Nov. 2	Cal Tech	W	39-0
Nov. 9	at Washington	W	6-0
Nov. 16	Santa Clara	L	7-13
Nov. 23	California	W	21-6
Dec. 28	Army	W	34-13

1930 (9-1-1)
Coach • Glenn "Pop" Warner
Captain • Ray E. Tandy

Sept. 20	West Coast Army	W	32-0
Sept. 27	Olympic Club	W	18-0
Oct. 4	Santa Clara	W	20-0
Oct. 11	at Minnesota	T	0-0
Oct. 18	Oregon State	W	13-7
Oct. 25	at USC	L	12-41
Oct. 31	UCLA	W	20-0
Nov. 8	Washington	W	25-7
Nov. 15	Cal Tech	W	57-7
Nov. 22	at California	W	41-0
Nov. 29	Dartmouth	W	14-7

1931 (7-2-2)
Coach • Glenn "Pop" Warner
Captain • Harry Hillman

Sept. 19	West Coast Army	W	46-0
Sept. 26	Olympic Club	T	0-0
Oct. 3	Santa Clara	W	6-0
Oct. 10	Minnesota	W	13-0
Oct. 17	Oregon State	W	25-7
Oct. 24	at Washington	T	0-0
Oct. 31	UCLA	W	12-6
Nov. 7	at USC	L	0-19
Nov. 14	Nevada	W	26-0
Nov. 21	California	L	0-6
Nov. 28	vs. Dartmouth •	W	32-6

• Cambridge, Mass.

1932 (6-4-1)
Coach • Glenn "Pop" Warner
Captains • Ernest W. Caddel, William F. Bates

Sept. 17	Olympic Club	W	6-0
Sept. 24	at San Francisco	W	20-7
Oct. 1	at Oregon State •	W	27-0
Oct. 8	Santa Clara	W	14-0
Oct. 15	West Coast Army	W	26-0
Oct. 22	USC	L	0-13
Oct. 29	at UCLA	L	6-13
Nov. 5	Washington	L	13-18
Nov. 12	UC Davis	W	59-0
Nov. 19	at California	T	0-0
Nov. 26	at Pitt	L	0-7

• Portland, Ore.

1933 (8-2-1)
Pacific Coast Conference Champions
Coach • Claude E. "Tiny" Thornhill
Captain • Ray E. Tandy

Sept. 23	San Jose State	W	27-0
Sept. 30	UCLA	W	3-0
Oct. 7	Santa Clara	W	7-0
Oct. 14	at Northwestern •	T	0-0
Oct. 21	at San Francisco	W	20-13
Oct. 28	at Washington	L	0-6
Nov. 4	Olympic Club	W	21-0
Nov. 11	at USC	W	13-7
Nov. 18	Montana	W	33-7
Nov. 25	California	W	7-3
Jan. 1	vs. Columbia ••	L	0-7

• Chicago, Ill.
•• Pasadena, Calif. (Rose Bowl)

1934 (9-1-1)
Pacific Coast Conference Champions
Coach • Claude E. "Tiny" Thornhill
Captain • Appointed by game

Sept. 22	San Jose State	W	48-0
Sept. 29	Santa Clara	T	7-7
Oct. 6	at Oregon State •	W	17-0
Oct. 13	Northwestern	W	20-0
Oct. 21	at San Francisco	W	3-0
Oct. 27	USC	W	16-0
Nov. 3	at UCLA	W	27-0
Nov. 10	Washington	W	24-0
Nov. 17	Olympic Club	W	40-0
Nov. 24	at California	W	9-7
Jan. 1	vs. Alabama ••	L	13-29

• Portland, Ore.
•• Pasadena, Calif. (Rose Bowl)

1935 (8-1)
Pacific Coast Conference Champions
Coach • Claude E. "Tiny" Thornhill
Captain • Robert A. "Bones" Hamilton

Sept. 28	San Jose State	W	35-0
Oct. 5	at San Francisco	W	10-0
Oct. 19	UCLA	L	6-7
Oct. 26	at Washington	W	6-0
Nov. 2	Santa Clara	W	9-6
Nov. 9	at USC	W	3-0
Nov. 16	Montana	W	32-0
Nov. 23	California	W	13-0
Jan. 1	vs. SMU •	W	7-0

• Pasadena, Calif. (Rose Bowl)

• The AP began its college football poll in 1936.
• Stanford's rank appears after the game date.

1936 (2-5-2)
Coach • Claude E. "Tiny" Thornhill
Captain • Earl M. Hoos

Sept. 26	Santa Clara	L	0-13
Oct. 3	at Washington State	L	13-14
Oct. 10	Oregon	T	7-7
Oct. 24	#6 USC	L	7-14
Oct. 31	at UCLA	W	19-6
Nov. 7	#6 Washington	T	14-14
Nov. 14	at Oregon State •	W	20-14
Nov. 21	at California	L	0-20
Nov. 28	at Columbia	L	0-7

• Portland, Ore.

1937 (4-3-2)
Coach • Claude E. "Tiny" Thornhill
Captain • Grant B. Stone

Sept. 25		Santa Clara	L	7-13
Oct. 2		at Oregon	L	6-7
Oct. 9		UCLA	W	12-7
Oct. 23		at Washington	W	13-7
Oct. 30		Oregon State	T	0-0
Nov. 6		at USC	W	7-6
Nov. 13		Washington State	W	23-0
Nov. 20	#13	#2 California	L	0-13
Nov. 27		at Columbia	T	0-0

1938 (3-6)
Coach • Claude E. "Tiny" Thornhill
Captain • Appointed by game

Oct. 1	Santa Clara	L	0-22
Oct. 8	Washington State	W	8-0
Oct. 15	Oregon	W	27-16
Oct. 22	USC	L	2-13
Oct. 29	at UCLA	L	0-6
Nov. 5	Washington	L	7-10
Nov. 12	at Oregon State	L	0-6
Nov. 19	at #9 California	L	0-6
Nov. 26	#13 Dartmouth	W	23-13

1939 (1-7-1)
Coach • Claude E. "Tiny" Thornhill
Captain • Stanley Anderson

Sept. 30	Oregon State	L	0-12
Oct. 7	at Oregon •	L	0-10
Oct. 14	UCLA	T	14-14
Oct. 28	at Washington	L	5-8
Nov. 4	Santa Clara	L	7-27
Nov. 11	at #4 USC	L	0-33
Nov. 18	Washington State	L	0-7
Nov. 25	California	L	14-32
Dec. 2	vs. Dartmouth ••	W	14-3

• Portland, Ore. (Multnomah Stadium)
•• New York, N.Y. (Polo Grounds)

1940 (10-0)
Pacific Coast Conference Champions
Final AP Ranking • 2nd
Coach • Clark Shaughnessy
Captain • Appointed by game

Sept. 28		at San Francisco •	W	27-0
Oct. 5		Oregon	W	13-0
Oct. 12		Santa Clara	W	7-6
Oct. 19	#10	at #19 Washington State	W	26-14
Oct. 26	#9	#17 USC	W	21-7
Nov. 2	#6	at UCLA	W	20-14
Nov. 9	#6	#11 Washington	W	20-10
Nov. 16	#4	#19 Oregon State	W	28-14
Nov. 30	#3	at California	W	13-7
Jan. 1	#2	vs. #7 Nebraska ••	W	21-13

• San Francisco, Calif. (Kezar Stadium)
•• Pasadena, Calif. (Rose Bowl)

1941 (6-3)
Coach • Clark Shaughnessy
Captains • Appointed by game

Sept. 27		Oregon	W	19-15
Oct. 4		UCLA	W	33-0
Oct. 11		at Oregon State	L	0-10
Oct. 18		San Francisco	W	42-26
Oct. 25	#20	at Washington	W	13-7
Nov. 1	#12	Santa Clara	W	27-7
Nov. 8	#9	at USC	W	13-0
Nov. 15	#6	Washington State	L	13-14
Nov. 29		California	L	0-16

1942 (6-4)
Final AP Ranking • 12th
Coach • Marchmont Schwartz
Captain • Appointed by game

Sept. 26		Washington State	L	0-6
Oct. 3		vs. Santa Clara •	L	6-14
Oct. 10		at Notre Dame	L	0-27
Oct. 17		Idaho	W	54-7
Oct. 24		vs. USC •	W	14-6
Oct. 31		#11 UCLA	L	7-21
Nov. 7		vs. Washington •	W	20-7
Nov. 14		Oregon State	W	49-13
Nov. 28		at California	W	26-7
	#12	Saint Mary's Pre-Flight	W	28-13

• San Francisco, Calif. (Kezar Stadium)

1943-44 • World War II

1945 (1-1)
Unofficial Schedule
Coach • Marchmont Schwartz

Nov. 17	Stockton Commandos	L	13-19
Dec. 1	San Mateo Merchant Marine	W	12-6

1946 (6-3-1)
Coach • Marchmont Schwartz
Captain • Appointed by game

Sept. 28		Idaho	W	45-0
Oct. 5		San Francisco	W	33-7
Oct. 12	#17	at #5 UCLA	L	6-26
Oct. 19		Santa Clara	W	33-27
Oct. 26		USC	L	20-28
Nov. 2		at Oregon State	T	0-0
Nov. 9		Washington	L	15-21
Nov. 16		Washington State	W	27-26
Nov. 23		at California	W	25-6
Dec. 23		at Hawaii	W	18-7

1947 (0-9)
Coach • Marchmont Schwartz
Captain • George Quist

Sept. 27	Idaho	L	16-19
Oct. 4	at Michigan	L	13-49
Oct. 11	Santa Clara	L	7-13
Oct. 18	#19 UCLA	L	6-39
Oct. 25	at Washington	L	0-25
Nov. 1	Oregon State	L	7-13
Nov. 8	at #5 USC	L	0-14
Nov. 15	Oregon	L	6-21
Nov. 22	#9 California	L	18-21

STANFORD YEAR-BY-YEAR RECORDS

1948 (4-6)
Coach • Marchmont Schwartz
Captain • Appointed by game

Sept. 18		San Jose State	W	26-20
Sept. 25		Oregon	L	12-20
Oct. 2		at Washington State	L	7-14
Oct. 9		Santa Clara	L	14-27
Oct. 16		at UCLA	W	34-14
Oct. 23		USC	L	6-7
Oct. 30		Washington	W	20-0
Nov. 6		vs. #4 Army •	L	0-43
Nov. 13		Montana	W	39-7
Nov. 20		at #4 California	L	6-7

• New York, N.Y. (Yankee Stadium)

1949 (7-3-1)
Coach • Marchmont Schwartz
Captains • Allan F. Rau, James Castagnoli

Sept. 17		San Jose State	W	49-0
Sept. 24		Harvard	W	44-0
Oct. 1		Michigan	L	7-27
Oct. 8		#18 UCLA	L	7-14
Oct. 15		at Washington	W	40-0
Oct. 22		Oregon State	W	27-7
Oct. 29		Santa Clara	T	7-7
Nov. 5		at #12 USC	W	34-13
Nov. 12	#17	Idaho	W	63-0
Nov. 19	#12	#3 California	L	14-33
Jan. 2		at Hawaii	W	74-20

1950 (5-3-2)
Coach • Marchmont Schwartz
Captains • Russell Pomeroy, Gordon W. White

Sept. 23	#7	San Jose State	W	33-16
Sept. 30	#7	San Francisco	W	55-7
Oct. 7	#8	at Oregon State •	W	21-7
Oct. 14	#6	Santa Clara	W	23-13
Oct. 21	#6	at UCLA	L	7-21
Oct. 28		Washington	L	7-21
Nov. 4		USC	T	7-7
Nov. 11		Washington State	W	26-17
Nov. 18		#3 Army	L	0-7
Nov. 25		at #4 California	T	7-7

• Portland, Ore.

1951 (9-2)
Pacific Coast Conference Champions
Final AP Ranking • 7th
Coach • Chuck Taylor
Captains • Bill McColl, Gary Kerkorian

Sept. 22		at Oregon •	W	27-20
Sept. 29		San Jose State	W	26-13
Oct. 6		at Michigan	W	23-13
Oct. 13	#19	UCLA	W	21-7
Oct. 20	#13	Santa Clara	W	21-14
Oct. 27	#11	at Washington	W	14-7
Nov. 3	#11	#16 Washington State	W	21-13
Nov. 10	#7	at #6 USC	W	27-20
Nov. 17	#4	Oregon State	W	35-14
Nov. 24	#3	#19 California	L	7-20
Jan. 1	#7	vs. #4 Illinois ••	L	7-40

• Portland, Ore.
•• Pasadena, Calif. (Rose Bowl)

1952 (5-5)
Coach • Chuck Taylor
Captains • Alfred Kirkland, James A. Vick

Sept. 20	#13	Santa Clara	W	28-13
Sept. 27	#13	at #15 Washington State	W	14-13
Oct. 4		Michigan	W	14-7
Oct. 11		Oregon State	W	41-28
Oct. 18	#13	at #10 UCLA	L	14-24
Oct. 25		Washington	L	14-27
Nov. 1		San Jose State	W	35-13
Nov. 8		#6 USC	L	7-54
Nov. 15		Oregon	L	20-21
Nov. 22		at California	L	0-26

1953 (6-3-1)
Final AP Ranking • 19th
Coach • Chuck Taylor
Captain • Norman Manoogian

Sept. 19		Pacific	L	20-25
Sept. 26		Oregon	W	7-0
Oct. 3		at Illinois	L	21-33
Oct. 10		at Oregon State •	W	21-0
Oct. 17		#4 UCLA	W	21-20
Oct. 24	#20	at Washington	W	13-7
Oct. 31	#17	Washington State	W	48-19
Nov. 7	#11	at #17 USC	L	20-23
Nov. 14	#16	San Jose State	W	54-0
Nov. 21	#16	California	T	21-21

• Portland, Ore.

1954 (4-6)
Coach • Chuck Taylor
Captain • Winfred E. Wedge

Sept. 17		at Pacific	W	13-12
Sept. 25		at #16 Oregon •	W	18-13
Oct. 2		Illinois	W	12-2
Oct. 9	#17	#19 Navy	L	0-25
Oct. 16		at #3 UCLA	L	0-72
Oct. 23		Washington	W	13-7
Oct. 30		Washington State	L	26-30
Nov. 6		#10 USC	L	7-21
Nov. 13		San Jose State	L	14-19
Nov. 20		at California	L	20-28

• Portland, Ore.

1955 (6-3-1)
Final AP Ranking • 16th
Coach • Chuck Taylor
Captains • Robert Marshall, William H. Tarr

Sept. 17		Pacific	W	33-14
Sept. 24		at Oregon State •	L	0-10
Oct. 1		#8 Ohio State	W	6-0
Oct. 8	#20	at Michigan State	L	14-38
Oct. 15		#9 UCLA	L	13-21
Oct. 22		at Washington	T	7-7
Oct. 29		San Jose State	W	34-18
Nov. 5		at #16 USC	W	28-20
Nov. 12		Oregon	W	44-7
Nov. 19	#18	California	W	19-0

• Portland, Ore.

1956 (4-6)
Coach • Chuck Taylor
Captains • John Brodie, Paul Wiggin

Sept. 22	#14	at Washington State •	W	40-26
Sept. 29	#12	#3 Michigan State	L	7-21
Oct. 6		at #4 Ohio State	L	20-32
Oct. 13		San Jose State	W	40-20
Oct. 20		at Oregon	W	21-7
Oct. 27		#6 USC	W	27-19
Nov. 3	#10	at UCLA	L	13-14
Nov. 10	#20	#14 Oregon State	L	19-20
Nov. 17		Washington	L	13-34
Nov. 24		at California	L	18-20

• Spokane, Wash.

1957 (6-4)
Coach • Chuck Taylor
Captains • Jon Douglas, Gary Van Gaider

Sept. 21		San Jose State	W	46-7
Sept. 28	#16	Northwestern	W	26-6
Oct. 5	#17	at Rice	L	7-34
Oct. 12		Washington State	L	18-21
Oct. 19		at Washington	W	21-14
Oct. 26		#15 UCLA	W	20-6
Nov. 2		#15 Oregon	L	26-27
Nov. 9		at USC	W	35-7
Nov. 16		at Oregon State	L	14-24
Nov. 23		California	W	14-12

1958 (2-8)
Coach • Jack Curtice
Captains • Robert Nicolet, Robert Peterson, Eric Protiva

Sept. 20		at Washington State	L	6-40
Sept. 27		Rice	L	7-30
Oct. 4		at Northwestern	L	0-28
Oct. 11		Washington	W	22-12
Oct. 18		Air Force	L	0-16
Oct. 25		at UCLA	W	21-19
Nov. 1		USC	L	6-29
Nov. 8		at Oregon	L	0-12
Nov. 15		Oregon State	L	16-24
Nov. 22		at #19 California	L	15-16

1959 (3-7)
Coach • Jack Curtice
Captain • Chris Burford

Sept. 19		Oregon	L	27-28
Sept. 26		at #8 Wisconsin	L	14-16
Oct. 3		Pacific	W	21-6
Oct. 10		at Washington	L	0-10
Oct. 17		Washington State	L	19-36
Oct. 24		at #5 USC	L	28-30
Oct. 31		San Jose State	W	54-38
Nov. 7		UCLA	L	13-55
Nov. 14		at Oregon State	W	39-22
Nov. 21		California	L	17-20

1960 (0-10)
Coach • Jack Curtice
Captains • Dick Norman, Dean Hinshaw

Sept. 17		at Washington State •	L	14-15
Sept. 24		Wisconsin	L	7-24
Oct. 1		at Air Force	L	9-32
Oct. 8		#12 Washington	L	10-29
Oct. 15		San Jose State	L	20-34
Oct. 22		at #19 UCLA	L	8-26
Oct. 29		USC	L	6-21
Nov. 5		at Oregon ••	L	6-27
Nov. 12		Oregon State	L	21-25
Nov. 19		at California	L	10-21

• Spokane, Wash.
•• Portland, Ore.

1961 (4-6)
Coach • Jack Curtice
Captains • John R. Butler, Christopher Cottle

Sept. 23		Tulane	W	9-7
Sept. 30		at Oregon State	W	34-0
Oct. 7		at #6 Michigan State	L	3-31
Oct. 14		San Jose State	W	17-6
Oct. 21		at Washington	L	0-13
Oct. 28		UCLA	L	0-20
Nov. 4		Oregon	L	7-19
Nov. 11		at USC	L	15-30
Nov. 18		Washington State	L	0-30
Nov. 25		California	W	20-7

1962 (5-5)
Coach • Jack Curtice
Captains • Edward Cummings, Gary Sargent

Sept. 21		Tulane	W	6-3
Sept. 29		#6 Michigan State	W	16-13
Oct. 6		Oregon State	L	0-27
Oct. 13		at Washington State •	L	6-21
Oct. 20		#9 Washington	L	0-14
Oct. 27		at UCLA	W	17-7
Nov. 3		at Oregon ••	L	14-28
Nov. 10		#2 USC	L	14-39
Nov. 17		San Jose State	W	21-9
Nov. 24		at California	W	30-13

• Spokane, Wash.
•• Portland, Ore.

1963 (3-7)
Coach • John Ralston
Captains • Marvin Harris, Clark Weaver

Sept. 21		San Jose State	W	29-13
Sept. 28		Oregon	L	7-36
Oct. 5		UCLA	L	9-10
Oct. 12		at Rice	L	13-23
Oct. 19		at Washington	L	11-19
Oct. 26		Notre Dame	W	24-14
Nov. 2		at Oregon State	L	7-10
Nov. 9		at USC	L	11-25
Nov. 16		Washington State	L	15-32
Nov. 30		California	W	28-17

STANFORD YEAR-BY-YEAR RECORDS

1964 (5-5)
Coach • John Ralston
Captains • Richard Ragsdale, Guy Rounsaville

Sept. 19		at Washington State •	L 23-29
Sept. 26		San Jose State	W 10-8
Oct. 3		at UCLA	L 20-27
Oct. 10		Rice	W 34-7
Oct. 17		Washington	L 0-6
Oct. 24		at #2 Notre Dame	L 6-28
Oct. 31		at #7 Oregon	W 10-8
Nov. 7		USC	L 10-15
Nov. 14		Oregon State	W 16-7
Nov. 21		at California	W 21-3

• Spokane, Wash.

1965 (6-3-1)
Coach • John Ralston
Captains • Robert Handley,
Gary Pettigrew, Glenn Myers

Sept. 18		San Jose State	W 26-6
Sept. 25		Navy	T 7-7
Oct. 2		at Air Force	W 17-16
Oct. 9		Oregon	W 17-14
Oct. 16		at #6 USC	L 0-14
Oct. 23		Army	W 31-14
Oct. 30		at Washington	L 8-41
Nov. 6		at Tulane	W 16-0
Nov. 13		#7 UCLA	L 13-30
Nov. 20		California	W 9-7

1966 (5-5)
Coach • John Ralston
Captains • Allan Mohrman, Albert Wilburn

Sept. 17		San Jose State	W 25-21
Sept. 24		at Minnesota	L 21-35
Oct. 1		Tulane	W 33-14
Oct. 8		at Oregon •	L 3-7
Oct. 15		#5 USC	L 7-21
Oct. 22		at Illinois	W 6-3
Oct. 29		Washington	L 20-22
Nov. 5		Air Force	W 21-6
Nov. 12		at #8 UCLA	L 0-10
Nov. 19		at California	W 13-7

• Portland, Ore.

1967 (5-5)
Coach • John Ralston
Captains • Marty Brill, John Root

Sept. 16		at Oregon State •	L 7-13
Sept. 23		Kansas	W 21-20
Sept. 30		San Jose State	W 28-14
Oct. 7		at #1 USC	L 0-30
Oct. 14		Washington State	W 31-10
Oct. 21		#3 UCLA	L 16-21
Oct. 28		at Army	L 20-24
Nov. 4		at Washington	W 14-7
Nov. 11		Oregon	W 17-14
Nov. 18		California	L 3-26

• Portland, Ore.

1968 (6-3-1)
Coach • John Ralston
Captains • Malcolm Snider, Stuart Kellner

Sept. 21		San Jose State	W 68-20
Sept. 28		at Oregon	W 28-12
Oct. 5		Air Force	W 24-13
Oct. 12	#18	#2 USC	L 24-27
Oct. 19	#14	at Washington State •	T 21-21
Oct. 26		at UCLA	L 17-20
Nov. 2		Oregon State	L 7-29
Nov. 9		Washington	W 35-20
Nov. 16		at Pacific	W 24-0
Nov. 23		at #18 California	W 20-0

• Spokane, Wash.

1969 (7-2-1)
Final AP Ranking • 19th
Coach • John Ralston
Captains • Don Parish, Patrick Preston

Sept. 20		San Jose State	W 63-21
Sept. 27		Oregon	W 28-0
Oct. 4	#17	at #8 Purdue	L 35-36
Oct. 11	#16	at #4 USC	L 24-26
Oct. 18	#18	Washington State	W 49-0
Oct. 25	#19	#6 UCLA	T 20-20
Nov. 1	#16	at Oregon State	W 33-0
Nov. 8	#14	at Washington	W 21-7
Nov. 15	#13	#20 Air Force	W 47-34
Nov. 22	#14	California	W 29-28

1970 (9-3)
Pac-8 Conference Champions
Final AP Ranking • 8th
Coach • John Ralston
Captains • Jim Plunkett, Jack Schultz

Sept. 12	#10	at #4 Arkansas •	W 34-28
Sept. 19	#4	San Jose State	W 34-3
Sept. 26	#3	at Oregon	W 33-10
Oct. 3	#3	Purdue	L 14-26
Oct. 10	#12	#4 USC	W 24-14
Oct. 17	#9	at Washington State ••	W 63-16
Oct. 24	#8	at #16 UCLA	W 9-7
Oct. 31	#6	Oregon State	W 48-10
Nov. 7	#6	Washington	W 29-22
Nov. 14	#6	at #13 Air Force	L 14-31
Nov. 21	#11	at California	L 14-22
Jan. 1	#12	vs. #2 Ohio State •••	W 27-17

• Little Rock, Ark.
•• Spokane, Wash.
••• Pasadena, Calif. (Rose Bowl)

1971 (9-3)
Pac-8 Conference Champions
Final AP Ranking • 10th
Coach • John Ralston
Captains • Don Bunce, Jackie Brown, Jeff Siemon

Sept. 11	#19	at Missouri	W 19-0
Sept. 18	#13	at Army	W 38-3
Sept. 25	#13	Oregon	W 38-17
Oct. 2	#10	#19 Duke	L 3-9
Oct. 9	#19	at #11 Washington	W 17-6
Oct. 16	#15	at USC	W 33-18
Oct. 23	#10	Washington State	L 23-24
Oct. 30	#17	at Oregon State	W 31-24
Nov. 6	#12	UCLA	W 20-9
Nov. 20	#18	California	W 14-0
Nov. 23	#10	San Jose State	L 12-13
Jan. 1	#16	vs. #4 Michigan •	W 13-12

• Pasadena, Calif. (Rose Bowl)

1972 (6-5)
Coach • Jack Christiansen
Captains • Younger Klippert, Charles McCloud

Sept. 16		San Jose State	W 44-0
Sept. 23	#19	at Duke	W 10-6
Sept. 30	#19	#20 West Virginia	W 41-35
Oct. 7	#15	#1 USC	L 21-30
Oct. 14	#17	#12 Washington	W 24-0
Oct. 21	#13	at Oregon	L 13-15
Oct. 28		Oregon State	W 17-11
Nov. 4		at #8 UCLA	L 23-28
Nov. 11	#20	at Washington State	L 13-27
Nov. 18		at California	L 21-24
Dec. 2		at Hawaii	W 39-7

1973 (7-4)
Coach • Jack Christiansen
Captains • Mike Boryla, Randy Poltl

Sept. 15		#7 Penn State	L 6-20
Sept. 22		at #5 Michigan	L 10-47
Sept. 29		San Jose State	W 23-12
Oct. 6		at Illinois	W 24-0
Oct. 13		#15 UCLA	L 13-59
Oct. 20		at Washington	W 23-14
Oct. 27		Washington State	W 45-14
Nov. 3		at Oregon State	W 24-23
Nov. 10		at #8 USC	L 26-27
Nov. 17		Oregon	W 24-7
Nov. 24		California	W 26-17

1974 (5-4-2)
Coach • Jack Christiansen
Captains • Drew Palin, Scott Laidlaw

Sept. 13	#20	at #8 Penn State	L 20-24
Sept. 21	#19	Illinois	L 7-41
Sept. 28		San Jose State	T 21-21
Oct. 5		#4 Michigan	L 16-27
Oct. 12		at #11 UCLA	T 13-13
Oct. 19		Washington	W 34-17
Oct. 26		at Washington State	W 20-18
Nov. 2		Oregon State	W 17-13
Nov. 9		USC	L 10-34
Nov. 16		at Oregon	W 17-0
Nov. 23		at #19 California	W 22-20

1975 (6-4-1)
Coach • Jack Christiansen
Captains • Bill Singler, Geb Church

Sept. 13		at #10 Penn State	L 14-34
Sept. 20		at #2 Michigan	T 19-19
Sept. 27	#18	San Jose State	L 34-36
Oct. 4		Army	W 67-14
Oct. 11		UCLA	L 21-31
Oct. 18		at Washington	W 24-21
Oct. 25		Washington State	W 54-14
Nov. 1		at Oregon State	W 28-22
Nov. 8		at #9 USC	W 13-10
Nov. 15		Oregon	W 33-30
Nov. 22		#13 California	L 15-48

1976 (6-5)
Coach • Jack Christiansen
Captains • Alex Karakazoff, Jeff Barton

Sept. 11		at #10 Penn State	L 12-15
Sept. 18		at #1 Michigan	L 0-51
Sept. 25		San Jose State	W 28-23
Oct. 2		at Army	L 20-21
Oct. 9		at #5 UCLA	L 20-38
Oct. 16		Washington	W 34-28
Oct. 23		at Washington State	W 22-16
Oct. 30		Oregon State	W 24-3
Nov. 6		#4 USC	L 24-48
Nov. 13		at Oregon	W 28-17
Nov. 20		at California	W 27-24

1977 (9-3)
Final AP Ranking • 15th
Coach • Bill Walsh
Captains • Guy Benjamin, Gordy Ceresino

Sept. 10		at #12 Colorado	L 21-27
Sept. 17		at Tulane	W 21-17
Sept. 24		Illinois	W 37-24
Oct. 1		Oregon	W 20-10
Oct. 8		UCLA	W 32-28
Oct. 15		at Washington	L 21-45
Oct. 22		Washington State	W 31-29
Oct. 29		at Oregon State	W 26-7
Nov. 5		at #16 USC	L 0-49
Nov. 12		San Jose State	W 31-26
Nov. 19		California	W 21-3
Dec. 31		vs. LSU •	W 24-14

• El Paso, Texas (Sun Bowl)

1978 (8-4)
Final AP Ranking • 17th
Coach • Bill Walsh
Captains • Gordy Ceresino, Steve Dils

Sept. 9		#4 Oklahoma	L 29-35
Sept. 16		San Jose State	W 38-9
Sept. 23		at Illinois	W 35-10
Sept. 30	#20	Tulane	W 17-14
Oct. 7	#17	at #16 UCLA	L 26-27
Oct. 14	#18	Washington	L 31-34
Oct. 21		at Washington State	W 43-27
Oct. 28		Oregon State	W 24-6
Nov. 4		#6 USC	L 7-13
Nov. 11		at Arizona State	W 21-14
Nov. 18		at California	W 30-10
Dec. 31		vs. #11 Georgia •	W 25-22

• Houston, Texas (Bluebonnet Bowl)

1979 (5-5-1)
Coach • Rod Dowhower
Captains • Turk Schonert, Chuck Evans

Sept. 8	#13	at Tulane	L 10-33
Sept. 15		San Jose State	W 45-29
Sept. 22		Army	L 13-17
Sept. 29		Boston College	W 33-14
Oct. 6		UCLA	W 27-24
Oct. 13		at #1 USC	T 21-21
Oct. 20		at Arizona	W 30-10
Oct. 27		at Oregon State	L 31-33
Nov. 3		Arizona State	W 28-21
Nov. 10		Oregon	L 7-16
Nov. 17		California	L 14-21

STANFORD YEAR-BY-YEAR RECORDS

1980 (6-5)
Coach • Paul Wiggin
Captains • Appointed by game

Sept. 6	#15	at Oregon	W	35-25
Sept. 13	#13	Tulane	W	19-14
Sept. 20	#11	at Boston College	L	13-30
Sept. 27		at #4 Oklahoma	W	31-14
Oct. 4	#15	San Jose State	W	35-21
Oct. 11	#16	at #5 UCLA	L	21-35
Oct. 18	#20	Washington	L	24-27
Oct. 25		at Washington State	W	48-34
Nov. 1		Oregon State	W	54-13
Nov. 8		#4 USC	L	9-34
Nov. 22		at California	L	23-28

1981 (4-7)
Coach • Paul Wiggin
Captains • Appointed by game

Sept. 12	#19	at Purdue	L	19-27
Sept. 19		San Jose State	L	6-28
Sept. 26		#8 Ohio State	L	19-24
Oct. 3		at Arizona	L	13-17
Oct. 10		#17 UCLA	W	26-23
Oct. 17		at #7 USC	L	17-25
Oct. 24		#17 Arizona State	L	36-62
Oct. 31		at #18 Washington	L	31-42
Nov. 7		at Oregon State	W	63-9
Nov. 14		Oregon	W	42-3
Nov. 21		California	W	42-21

1982 (5-6)
Coach • Paul Wiggin
Captains • Appointed by game

Sept. 11		at Purdue	W	35-14
Sept. 18		San Jose State	L	31-35
Sept. 25		at #13 Ohio State	W	23-20
Oct. 2		Oregon State	W	45-5
Oct. 9		at #11 Arizona State	L	17-21
Oct. 16		#14 USC	L	21-41
Oct. 23		at Washington State	W	31-26
Oct. 30		#2 Washington	W	43-31
Nov. 6		Arizona	L	27-41
Nov. 13		at #12 UCLA	L	35-38
Nov. 20		at California	L	20-25

1983 (1-10)
Coach • Paul Wiggin
Captains • Appointed by game

Sept. 10		#2 Oklahoma	L	14-27
Sept. 17		at Illinois	L	7-17
Sept. 24		San Jose State	L	10-23
Oct. 1		at #20 Arizona State	L	11-29
Oct. 8		UCLA	L	21-39
Oct. 15		at #17 Washington	L	15-32
Oct. 22		#19 Arizona	W	31-22
Oct. 29		at Oregon State	L	18-31
Nov. 5		at USC	L	7-30
Nov. 12		Oregon	L	7-16
Nov. 19		California	L	18-27

1984 (5-6)
Coach • Jack Elway
Captains • Appointed by game

Sept. 8		at #16 Oklahoma	L	7-19
Sept. 15		Illinois	W	34-19
Sept. 22		San Jose State	W	28-27
Sept. 29		Arizona State	L	10-28
Oct. 6		at #17 UCLA	W	23-21
Oct. 13		#2 Washington	L	15-37
Oct. 20		Washington State	L	42-49
Oct. 27		at Oregon State	W	28-21
Nov. 3		#18 USC	L	11-20
Nov. 10		at Arizona	L	14-28
Nov. 17		at California	W	27-10

1985 (4-7)
Coach • Jack Elway
Captains • Appointed by game

Sept. 14		San Jose State	W	41-7
Sept. 21		at Oregon	L	28-45
Sept. 28		Texas	L	34-38
Oct. 5		at San Diego State	L	22-41
Oct. 12		UCLA	L	9-34
Oct. 19		at USC	L	6-30
Oct. 26		Arizona	W	28-17
Nov. 2		at Washington	L	0-34
Nov. 9		Oregon State	W	39-24
Nov. 16		at Arizona State	L	14-21
Nov. 23		California	W	24-22

1986 (8-4)
Coach • Jack Elway
Captains • Appointed by game

Sept. 13		at Texas	W	31-20
Sept. 20		San Jose State	W	28-10
Sept. 27		at Oregon State	W	17-7
Oct. 4		San Diego State	W	17-10
Oct. 11	#18	#12 Washington	L	14-24
Oct. 18		at Oregon	W	41-7
Oct. 25	#19	USC	L	0-10
Nov. 1		Washington State	W	42-12
Nov. 8		at #12 UCLA	W	28-23
Nov. 22	#16	at California	L	11-17
Nov. 29		vs. #12 Arizona •	W	29-24
Dec. 27	#20	vs. Clemson ••	L	21-27

• Tokyo, Japan
•• Jacksonville, Fla. (Gator Bowl)

1987 (5-6)
Coach • Jack Elway
Captains • Appointed by game

Sept. 5		at #13 Washington	L	21-31
Sept. 19		at Colorado	L	17-31
Sept. 26		San Jose State	L	17-24
Oct. 3		#11 UCLA	L	0-49
Oct. 10		at Washington State	W	44-7
Oct. 17		at San Diego State	W	44-40
Oct. 24		Oregon	W	13-10
Oct. 31		Arizona	L	13-23
Nov. 7		at USC	L	24-39
Nov. 14		at Oregon State	W	38-7
Nov. 21		California	W	31-7

1988 (3-6-2)
Coach • Jack Elway
Captains • Appointed by game

Sept. 10		#6 USC	L	20-24
Sept. 17		San Diego State	W	31-10
Sept. 24		at Oregon	L	3-7
Oct. 1		at #5 Notre Dame	L	14-42
Oct. 8		San Jose State	W	44-12
Oct. 15		Arizona State	W	24-3
Oct. 22		Oregon State	T	20-20
Oct. 29		at Washington	L	25-28
Nov. 5		Washington State	L	21-24
Nov. 12		at #6 UCLA	L	17-27
Nov. 19		at California	T	19-19

1989 (3-8)
Coach • Dennis Green
Captains • Appointed by game

Sept. 2		at #18 Arizona	L	3-19
Sept. 9		at #22 Oregon State	L	16-20
Sept. 23		Oregon	W	18-17
Sept. 30		San Jose State	L	33-40
Oct. 7		#1 Notre Dame	L	17-27
Oct. 14		at #17 Washington State	L	13-31
Oct. 21		Utah	L	24-27
Oct. 28		at #10 USC	L	0-19
Nov. 4		UCLA	W	17-14
Nov. 11		at Arizona State	L	22-30
Nov. 18		California	W	24-14

1990 (5-6)
Coach • Dennis Green
Captains • Dave Garnett,
Tommy Vardell, John Hopkins

Sept. 6		at #6 Colorado	L	17-21
Sept. 15		at UCLA	L	31-32
Sept. 22		Oregon State	W	37-3
Sept. 29		San Jose State	L	23-29
Oct. 6		at #1 Notre Dame	W	36-31
Oct. 13		#16 USC	L	22-37
Oct. 20		#13 Washington	L	16-52
Oct. 27		at #25 Oregon	L	0-31
Nov. 3		Washington State	W	31-13
Nov. 10		at Arizona	W	23-10
Nov. 17		at California	W	27-25

1991 (8-4)
Final AP Ranking • 22nd
Coach • Dennis Green
Captains • Dave Garnett, Tommy Vardell

Sept. 7		#4 Washington	L	7-42
Sept. 14		at Arizona	L	23-28
Sept. 28		#17 Colorado	W	28-21
Oct. 5		#8 Notre Dame	L	26-42
Oct. 12		Cornell	W	56-6
Oct. 19		at USC	W	24-21
Oct. 26		Oregon State	W	40-10
Nov. 2		at Oregon	W	33-13
Nov. 9		#22 UCLA	W	27-10
Nov. 16	#22	at Washington State	W	49-14
Nov. 23	#21	#6 California	W	38-21
Dec. 25	#17	vs. Georgia Tech •	L	17-18

• Honolulu, Hawaii (Aloha Bowl)

1992 (10-3)
Pac-10 Conference Champions
Final AP Ranking • 9th
Coach • Bill Walsh
Captains • Appointed by game

Aug. 26	#17	vs. #7 Texas A&M •	L	7-10
Sept. 12	#21	Oregon	W	21-7
Sept. 19	#18	Northwestern	W	35-24
Sept. 26	#19	San Jose State	W	37-13
Oct. 3	#18	at #6 Notre Dame	W	33-16
Oct. 10	#11	at #19 UCLA	W	19-7
Oct. 17	#8	Arizona	L	6-21
Oct. 24	#16	at Oregon State	W	27-21
Oct. 31	#15	at #2 Washington	L	7-41
Nov. 7	#21	#11 USC	W	23-9
Nov. 14	#15	#21 Washington State	W	40-3
Nov. 21	#14	at California	W	41-21
Jan. 1	#13	vs. #21 Penn State ••	W	24-3

• Anaheim, Calif. (Pigskin Classic)
•• Miami, Fla. (Blockbuster Bowl)

1993 (4-7)
Coach • Bill Walsh
Captains • Appointed by game

Sept. 4	#15	at #12 Washington	L	14-31
Sept. 11	#23	San Jose State	W	31-28
Sept. 18	#20	#7 Colorado	W	41-37
Sept. 25	#17	UCLA	L	25-28
Oct. 2		#4 Notre Dame	L	20-48
Oct. 16		at #11 Arizona	L	24-27
Oct. 23		Arizona State	L	30-38
Oct. 30		Oregon State	W	31-27
Nov. 6		at USC	L	20-45
Nov. 13		at Oregon	W	38-34
Nov. 20		California	L	17-46

1994 (3-7-1)
Coach • Bill Walsh
Captains • Appointed by game

Sept. 10	#24	at Northwestern	T	41-41
Sept. 17		San Jose State	W	51-20
Sept. 24		#8 Arizona	L	10-34
Oct. 1		at #8 Notre Dame	L	15-34
Oct. 8		at Arizona State	L	35-36
Oct. 15		USC	L	20-27
Oct. 22		at Oregon State	W	35-29
Oct. 29		at UCLA	L	30-31
Nov. 5		#12 Washington	W	46-28
Nov. 12		#15 Oregon	L	21-55
Nov. 19		at California	L	23-24

1995 (7-4-1)
Coach • Tyrone Willingham
Captains • Mark Butterfield, Mike Hall

Sept. 2		at San Jose State	W	47-33
Sept. 9		at Utah	W	27-20
Sept. 16		Wisconsin	T	24-24
Sept. 23		at #12 Oregon	W	28-21
Oct. 7	#19	at Arizona State	W	30-28
Oct. 14	#16	#24 Washington	L	28-38
Oct. 21	#23	UCLA	L	28-42
Oct. 28		Oregon State	W	24-3
Nov. 4		at #14 USC	L	30-31
Nov. 11		at Washington State	W	36-24
Nov. 18		California	W	29-24
Dec. 30		vs. East Carolina •	L	13-19

• Memphis, Tenn. (Liberty Bowl)

STANFORD YEAR-BY-YEAR RECORDS

1996 (7-5)
Coach • Tyrone Willingham
Captains • Brad Badger, Pete Swanson

Sept. 7		Utah	L	10-17
Sept. 14		San Jose State	W	25-2
Sept. 21		at Wisconsin	L	0-14
Oct. 5		at #18 Washington	L	6-27
Oct. 12		Oregon (OT)	W	27-24
Oct. 19		at Oregon State	L	12-26
Oct. 26		#4 Arizona State	L	9-41
Nov. 2		at UCLA	W	21-20
Nov. 9		USC	W	24-20
Nov. 16		Washington State	W	33-17
Nov. 23		at California	W	42-21
Dec. 31		vs. Michigan State •	W	38-0

• El Paso, Texas (Sun Bowl)

1997 (5-6)
Coach • Tyrone Willingham
Captains • Chris Draft, Kailee Wong

Sept. 6	#17	San Jose State	W	28-12
Sept. 13	#17	at #7 North Carolina	L	17-28
Sept. 20	#21	at Oregon State	W	27-24
Sept. 27	#20	Oregon	W	58-49
Oct. 4	#19	Notre Dame	W	33-15
Oct. 11	#16	at Arizona	L	22-28
Oct. 18	#25	Arizona State	L	14-31
Nov. 1		#12 UCLA	L	7-27
Nov. 8		at USC	L	21-45
Nov. 15		at #14 Washington State	L	28-38
Nov. 22		California	W	21-20

1998 (3-8)
Coach • Tyrone Willingham
Captains • Donnie Spragan, Willie Howard

Sept. 5		San Jose State	L	23-35
Sept. 12		#21 Arizona	L	14-31
Sept. 19		North Carolina	W	37-34
Sept. 26		at #20 Oregon	L	28-63
Oct. 3		at #23 Notre Dame	L	17-35
Oct. 10		Oregon State	L	23-30
Oct. 22		at Arizona State (OT)	L	38-44
Oct. 31		at #2 UCLA	L	24-28
Nov. 7		USC	L	9-34
Nov. 14		Washington State	W	38-28
Nov. 22		at California	W	10-3

1999 (8-4)
Pac-10 Conference Champions
Coach • Tyrone Willingham
Captains • Andrew Currie, Willie Howard,
Todd Husak, Troy Walters

Sept. 4		at Texas	L	17-69
Sept. 11		Washington State	W	54-17
Sept. 18		at #19 Arizona	W	50-22
Sept. 25		#18 UCLA	W	42-32
Oct. 2		San Jose State	L	39-44
Oct. 16		Oregon State	W	21-17
Oct. 23		at USC	W	35-31
Oct. 30		at Washington	L	30-35
Nov. 13		at Arizona State	W	50-30
Nov. 20		California	W	31-13
Nov. 27		Notre Dame	W	40-37
Jan. 1	#22	vs. #4 Wisconsin	L	9-17

• Pasadena, Calif. (Rose Bowl)

2000 (5-6)
Coach • Tyrone Willingham
Captains • Willie Howard, Riall Johnson,
DeRonnie Pitts, Russell Stewart

Sept. 2		at Washington State	W	24-10
Sept. 9		San Jose State	L	27-40
Sept. 16		#5 Texas	W	27-24
Sept. 30		Arizona	L	3-27
Oct. 7		at #25 Notre Dame	L	14-20
Oct. 14		at #23 Oregon State	L	6-38
Oct. 21		USC	W	32-30
Oct. 28		#9 Washington	L	28-31
Nov. 4		at UCLA	L	35-37
Nov. 11		Arizona State	W	29-7
Nov. 18		at California (OT)	W	36-30

2001 (9-3)
Final AP Ranking • 16th
Coach • Tyrone Willingham
Captains • Randy Fasani, Marcus Hoover,
Tank Williams, Coy Wire

Sept. 8		Boston College	W	38-22
Sept. 22		Arizona State	W	51-28
Sept. 29		at USC	W	21-16
Oct. 13	#23	Washington State	L	39-45
Oct. 20		at #5 Oregon	W	49-42
Oct. 27	#20	#4 UCLA	W	38-28
Nov. 3	#10	at #11 Washington	L	28-42
Nov. 10	#16	at Arizona	W	51-37
Nov. 17	#13	California	W	35-28
Nov. 24	#13	Notre Dame	W	17-13
Dec. 1	#12	at San Jose State	W	41-14
Dec. 27	#11	vs. Georgia Tech •	L	14-24

• Seattle, Wash. (Seattle Bowl)

2002 (2-9)
Coach • Buddy Teevens
Captains • Colin Branch, Casey Moore, Ryan Wells

Sept. 7		at Boston College	L	27-34
Sept. 14		San Jose State	W	63-26
Sept. 28		at Arizona State	L	24-65
Oct. 5		at #9 Notre Dame	L	7-31
Oct. 12		#12 Washington State	L	11-36
Oct. 19		Arizona	W	16-6
Oct. 26		at UCLA	L	18-28
Nov. 2		at #19 Oregon	L	14-41
Nov. 9		#10 USC	L	17-49
Nov. 16		Oregon State	L	21-31
Nov. 23		at California	L	7-30

2003 (4-7)
Coach • Buddy Teevens
Captains • Brett Pierce, Luke Powell, Kirk Chambers

Sept. 6		San Jose State	W	31-10
Sept. 20		at Brigham Young	W	18-14
Sept. 27		at #18 Washington	L	17-28
Oct. 11		at #9 USC	L	21-44
Oct. 18		#6 Washington State	L	14-24
Oct. 25		at Oregon	L	0-35
Nov. 1		UCLA	W	21-14
Nov. 8		Arizona State	W	38-27
Nov. 15		at Oregon State	L	3-43
Nov. 22		California	L	16-28
Nov. 29		Notre Dame	L	7-57

2004 (4-7)
Coach • Buddy Teevens
Captains • Jared Newberry, Oshiomogho Atogwe

Sept. 4		San Jose State	W	43-3
Sept. 11		Brigham Young	W	37-10
Sept. 25		#1 USC	L	28-31
Oct. 2		Washington	W	27-13
Oct. 9		at Notre Dame	L	15-23
Oct. 16		at Washington State	W	23-17
Oct. 23		Oregon	L	13-16
Oct. 30		at UCLA	L	0-21
Nov. 6		at #23 Arizona State	L	31-34
Nov. 13		Oregon State	L	19-24
Nov. 20		at #4 California	L	6-41

2005 (5-6)
Coach • Walt Harris
Captains • Trent Edwards,
Kevin Schimmelmann, Timi Wusu

Sept. 10		at Navy	W	41-38
Sept. 17		UC Davis	L	17-20
Oct. 1		Oregon	L	20-44
Oct. 8		at Washington State	W	24-21
Oct. 15		at Arizona	W	20-16
Oct. 22		Arizona State	W	45-35
Oct. 29		#8 UCLA (OT)	L	27-30
Nov. 5		at #1 USC	L	21-51
Nov. 12		at Oregon State	W	20-17
Nov. 19		California	L	3-27
Nov. 26		Notre Dame	L	31-38

2006 (1-11)
Coach • Walt Harris
Captains • Brandon Harrison, Trevor Hooper,
Wopamo Osaisai, T.C. Ostrander

Sept. 2		at #21 Oregon	L	10-48
Sept. 9		at San Jose State	L	34-35
Sept. 16		Navy	L	9-37
Sept. 23		Washington State	L	10-36
Sept. 30		at UCLA	L	0-31
Oct. 7		at #12 Notre Dame	L	10-31
Oct. 14		Arizona	L	7-20
Oct. 21		at Arizona State	L	3-38
Nov. 4		#9 USC	L	0-42
Nov. 11		at Washington	W	20-3
Nov. 18		Oregon State	L	7-30
Dec. 2		at #21 California	L	17-26

2007 (4-8)
Coach • Jim Harbaugh
Captains • T.C. Ostrander, Chris Horn

Sept. 1		#14 UCLA	L	17-45
Sept. 15		San Jose State	W	37-0
Sept. 22		#13 Oregon	L	31-55
Sept. 29		#23 Arizona State	L	3-41
Oct. 6		at #2 USC	W	24-23
Oct. 13		TCU	L	36-38
Oct. 20		at Arizona	W	21-20
Oct. 27		at Oregon State	L	6-23
Nov. 3		Washington	L	9-27
Nov. 10		at Washington State	L	17-33
Nov. 24		Notre Dame	L	14-21
Dec. 1		California	W	20-13

2008 (5-7)
Coach • Jim Harbaugh
Captains • Alex Fletcher, Bo McNally

Aug. 28		Oregon State	W	36-28
Sept. 6		at #15 Arizona State	L	17-41
Sept. 13		at TCU	L	14-31
Sept. 20		San Jose State	W	23-10
Sept. 27		at Washington	W	35-28
Oct. 4		at Notre Dame	L	21-28
Oct. 11		Arizona	W	24-23
Oct. 18		at UCLA	L	20-23
Nov. 1		Washington State	W	58-0
Nov. 8		at Oregon	L	28-35
Nov. 15		#6 USC	L	23-45
Nov. 22		at California	L	16-37

2009 (8-5)
Coach • Jim Harbaugh
Captains • Bo McNally, Toby Gerhart, Erik Lorig

Sept. 5		at Washington State	W	39-13
Sept. 12		at Wake Forest	L	17-24
Sept. 19		San Jose State	W	42-17
Sept. 26		#24 Washington	W	34-14
Oct. 3		UCLA	W	24-16
Oct. 10		at Oregon State	L	28-38
Oct. 17		at Arizona	L	38-43
Oct. 24		Arizona State	W	33-14
Nov. 7		#7 Oregon	W	51-42
Nov. 14	#25	at #11 USC	W	55-21
Nov. 21	#14	California	L	28-34
Nov. 28		Notre Dame	W	45-38
Dec. 31	#19	vs. Oklahoma •	L	27-31

• El Paso, Texas (Sun Bowl)

2010 (12-1)
Final AP Ranking • 4th
Coach • Jim Harbaugh
Captains • Owen Marecic, Ryan Whalen, Sione Fua

Sept. 4		Sacramento State	W	52-17
Sept. 11	#25	at UCLA	W	35-0
Sept. 18	#19	Wake Forest	W	68-24
Sept. 25	#16	at Notre Dame	W	37-14
Oct. 2	#9	at #4 Oregon	L	31-52
Oct. 9	#16	USC	W	37-35
Oct. 23	#12	Washington State	W	38-28
Oct. 30	#13	at Washington	W	41-0
Nov. 6	#10	#13 Arizona	W	42-17
Nov. 13	#7	at Arizona State	W	17-13
Nov. 20	#7	at California	W	48-14
Nov. 27	#7	Oregon State	W	38-0
Jan. 3	#5	vs. #12 Virginia Tech •	W	40-12

• Miami, Fla. (Orange Bowl)

2011 (11-2)
Final AP Ranking • 7th
Coach • David Shaw
Captains • Andrew Luck, Michael Thomas

Sept. 3	#7	San Jose State	W	57-3
Sept. 10	#6	at Duke	W	44-14
Sept. 17	#6	at Arizona	W	37-10
Oct. 1	#6	UCLA	W	45-19
Oct. 8	#7	Colorado	W	48-7
Oct. 15	#7	at Washington State	W	44-14
Oct. 22	#7	#22 Washington	W	65-21
Oct. 29	#4	at #20 USC (3OT)	W	56-48
Nov. 5	#4	at Oregon State	W	38-13
Nov. 12	#3	#6 Oregon	L	30-53
Nov. 19	#8	California	W	31-28
Nov. 26	#4	#22 Notre Dame	W	28-14
Jan. 2	#4	vs. #3 Oklahoma State (OT) •	L	38-41

• Glendale, Ariz. (Fiesta Bowl)

STANFORD YEAR-BY-YEAR RECORDS

2012 (12-2)
Pac-12 Conference Champions
Final AP Ranking • 7th
Coach • David Shaw
Captains • Sam Schwartzstein, Stepfan Taylor, Chase Thomas

Aug. 31	#21	San Jose State	W	20-17
Sept. 8	#25	Duke	W	50-13
Sept. 15	#21	#2 USC	W	21-14
Sept. 27	#8	at Washington •	L	13-17
Oct. 6	#18	Arizona (OT)	W	54-48
Oct. 13	#17	at #7 Notre Dame (OT)	L	13-20
Oct. 20	#22	at California	W	21-3
Oct. 27	#19	Washington State	W	24-17
Nov. 3	#15	at Colorado	W	48-0
Nov. 10	#16	#13 Oregon State	W	27-23
Nov. 17	#14	at #1 Oregon (OT)	W	17-14
Nov. 24	#11	at #15 UCLA	W	35-17
Nov. 30	#8	#17 UCLA ••	W	27-24
Jan. 1	#8	vs. Wisconsin •••	W	20-14

• Seattle, Wash. (CenturyLink Field)
•• Stanford, Calif. (Pac-12 Championship Game)
••• Pasadena, Calif. (Rose Bowl)

2013 (11-3)
Pac-12 Conference Champions
Final AP Ranking • 11th
Coach • David Shaw
Captains • Shayne Skov, Ben Gardner, Trent Murphy, David Yankey

Sept. 7	#5	San Jose State	W	34-13
Sept. 14	#5	at Army	W	34-20
Sept. 21	#5	#23 Arizona State	W	42-28
Sept. 28	#5	at Washington State •	W	55-17
Oct. 5	#5	#15 Washington	W	31-28
Oct. 12	#5	at Utah	L	21-27
Oct. 19	#13	#9 UCLA	W	24-10
Oct. 26	#8	at Oregon State	W	20-12
Nov. 7	#6	#2 Oregon	W	26-20
Nov. 16	#5	at USC	L	17-20
Nov. 23	#10	California	W	63-13
Nov. 30	#8	#25 Notre Dame	W	27-20
Dec. 7	#7	at #11 Arizona State ••	W	38-14
Jan. 1	#5	vs. #4 Michigan State •••	L	20-24

• Seattle, Wash. (CenturyLink Field)
•• Tempe, Ariz. (Pac-12 Championship Game)
••• Pasadena, Calif. (Rose Bowl)

2014 (8-5)
Coach • David Shaw
Captains • Kevin Hogan, Jordan Richards, Lee Ward, A.J. Tarpley

Aug. 30	#11	UC Davis	W	45-0
Sept. 6	#13	#14 USC	L	10-13
Sept. 13	#15	Army	W	35-0
Sept. 27	#16	at Washington	W	20-13
Oct. 4	#14	at #9 Notre Dame	L	14-17
Oct. 10	#25	Washington State	W	34-17
Oct. 18	#23	at #17 Arizona State	L	10-26
Oct. 25		Oregon State	W	38-14
Nov. 1		at #5 Oregon	L	16-45
Nov. 15		#25 Utah (2OT)	L	17-20
Nov. 22		at California	W	38-17
Nov. 28		at #9 UCLA	W	31-10
Dec. 30		vs. Maryland •	W	45-21

• Santa Clara, Calif. (Foster Farms Bowl)

2015 (12-2)
Pac-12 Conference Champions
Final AP Ranking • 3rd
Coach • David Shaw
Captains • Kevin Hogan, Joshua Garnett, Kyle Murphy, Blake Martinez, Kevin Anderson, Ronnie Harris

Sept. 5	#21	at Northwestern	L	6-16
Sept. 12		UCF	W	31-7
Sept. 19		at #6 USC	W	41-31
Sept. 25	#21	at Oregon State	W	42-24
Oct. 3	#18	Arizona	W	55-17
Oct. 15	#15	#18 UCLA	W	56-35
Oct. 24	#10	Washington	W	31-14
Oct. 31	#8	at Washington State	W	30-28
Nov. 7	#9	at Colorado	W	42-10
Nov. 14	#7	Oregon	L	36-38
Nov. 21	#15	California	W	35-22
Nov. 28	#13	#4 Notre Dame	W	38-36
Dec. 5	#7	vs. #24 USC •	W	41-22
Jan. 1	#5	vs. #6 Iowa ••	W	45-16

• Santa Clara, Calif. (Pac-12 Championship Game)
•• Pasadena, Calif. (Rose Bowl)

2016 (10-3)
Final AP Ranking • 12th
Coach • David Shaw
Captains • Christian McCaffrey, Johnny Caspers, Peter Kalambayi, Solomon Thomas, Dallas Lloyd

Sept. 2	#8	Kansas State	W	26-13
Sept. 17	#7	USC	W	27-10
Sept. 24	#7	at UCLA	W	22-13
Sept. 30	#7	at #10 Washington	L	6-44
Oct. 8	#15	Washington State	L	16-42
Oct. 15		at Notre Dame	W	17-10
Oct. 22		Colorado	L	5-10
Oct. 29		at Arizona	W	34-10
Nov. 5		Oregon State	W	26-15
Nov. 12		at Oregon	W	52-27
Nov. 19		at California	W	45-31
Nov. 26		Rice	W	41-17
Dec. 30	#16	vs. North Carolina •	W	25-23

• El Paso, Texas (Sun Bowl)

2017 (9-5)
Final AP Ranking • 20th
Coach • David Shaw
Captains • David Bright, Peter Kalambayi, Alameen Murphy, Harrison Phillips, Brandon Simmons, Dalton Schultz, Keller Chryst

Aug. 26	#14	vs. Rice •	W	62-7
Sept. 9	#14	at #6 USC	L	24-42
Sept. 16	#19	at San Diego State	L	17-20
Sept. 23		UCLA	W	58-34
Sept. 30		Arizona State	W	34-24
Oct. 7		at #20 Utah	W	23-20
Oct. 14	#23	Oregon	W	49-7
Oct. 26	#20	at Oregon State	W	15-14
Nov. 4	#18	at #25 Washington State	L	21-24
Nov. 10		#9 Washington	W	30-22
Nov. 18	#20	California	W	17-14
Nov. 25	#20	#9 Notre Dame	W	38-20
Dec. 1	#14	#11 USC ••	L	28-31
Dec. 28	#15	#13 TCU •••	L	37-39

• Sydney, Australia (Sydney Cup)
•• Santa Clara, Calif. (Pac-12 Championship Game)
••• San Antonio, Texas (Alamo Bowl)

2018 (9-4)
Coach • David Shaw
Captains • JJ Arcega-Whiteside, K.J. Costello, Bryce Love, Alameen Murphy, Bobby Okereke, Brandon Simmons

Aug. 31	#13	San Diego State	W	31-10
Sept. 8	#10	#17 USC	W	17-3
Sept. 15	#9	UC Davis	W	30-10
Sept. 22	#7	at #20 Oregon (OT)	W	38-31
Sept. 29	#7	at #8 Notre Dame	L	17-38
Oct. 6	#14	Utah	L	21-40
Oct. 18		at Arizona State	W	20-13
Oct. 27	#24	#14 Washington State	L	38-41
Nov. 3		at Washington	L	23-27
Nov. 10		Oregon State	W	48-17
Nov. 24		at UCLA	W	49-42
Dec. 1		at Cal	W	23-13
Dec. 31		vs. Pitt •	W	14-13

• El Paso, Texas (Sun Bowl)

2019 (4-8)
Coach • David Shaw
Captains • Malik Antoine, K.J. Costello, Colby Parkinson, Cameron Scarlett, Casey Toohill

Aug. 31	#25	Northwestern	W	17-7
Sept. 7	#23	at USC	L	20-45
Sept. 14		at #17 UCF	L	27-45
Sept. 21		#16 Oregon	L	6-21
Sept. 28		at Oregon State	W	31-28
Oct. 5		#15 Washington	W	23-13
Oct. 17		UCLA	L	16-34
Oct. 26		Arizona	W	41-31
Nov. 9		at Colorado	L	13-16
Nov. 16		at Washington State	L	22-49
Nov. 23		Cal	L	20-24
Nov. 30		#15 Notre Dame	L	24-45

2020 (4-2)
Coach • David Shaw
Captains • Malik Antoine, Thomas Booker, Drew Dalman, Davis Mills, Curtis Robinson, Connor Wedington

Nov. 7	at #12 Oregon	L	14-35
Nov. 14	Colorado	L	32-35
Nov. 27	at Cal	W	24-23
Dec. 5	at #23 Washington	W	31-26
Dec. 12	at Oregon State	W	27-24
Dec. 19	at UCLA (2OT)	W	48-47

2021 (3-9)
Coach • David Shaw
Captains • Thomas Booker, Jordan Fox, Houston Heimuli, Michael Wilson

Sept. 4	vs. Kansas State •	L	7-24
Sept. 11	at #14 USC	W	42-28
Sept. 18	at Vanderbilt	W	41-23
Sept. 25	#24 UCLA	L	24-35
Oct. 2	#3 Oregon (OT)	W	31-24
Oct. 8	at #22 Arizona State	L	10-28
Oct. 16	at Washington State	L	31-34
Oct. 30	Washington	L	13-20
Nov. 5	Utah	L	7-52
Nov. 13	at Oregon State	L	14-35
Nov. 20	Cal	L	11-41
Nov. 27	#5 Notre Dame	L	14-45

• Arlington, Texas (AT&T Kickoff Classic)

STANFORD BOWL HISTORY

All-Time Bowl Appearances (30) • Bowl Record (15-14-1)

1901	Rose Bowl Game (Jan. 1, 1902)	Michigan	L	0-49
1924	Rose Bowl Game (Jan. 1, 1925)	Notre Dame	L	10-27
1926	Rose Bowl Game (Jan. 1, 1927)	Alabama	T	7-7
1927	Rose Bowl Game (Jan. 2, 1928)	Pitt	W	7-6
1933	Rose Bowl Game (Jan. 1, 1934)	Columbia	L	0-7
1934	Rose Bowl Game (Jan. 1, 1935)	Alabama	L	13-29
1935	Rose Bowl Game (Jan. 1, 1936)	SMU	W	7-0
1940	Rose Bowl Game (Jan. 1, 1941)	Nebraska	W	21-13
1951	Rose Bowl Game (Jan. 1, 1952)	Illinois	L	7-40
1970	Rose Bowl Game (Jan. 1, 1971)	Ohio State	W	27-17
1971	Rose Bowl Game (Jan. 1, 1972)	Michigan	W	13-12
1977	Sun Bowl (Dec. 31, 1977)	LSU	W	24-14
1978	Bluebonnet Bowl (Dec. 31, 1978)	Georgia	W	25-22
1986	Gator Bowl (Dec. 27, 1986)	Clemson	L	21-27
1991	Aloha Bowl (Dec. 25, 1991)	Georgia Tech	L	17-18
1992	Blockbuster Bowl (Jan. 1, 1993)	Penn State	W	24-3
1995	Liberty Bowl (Dec. 30, 1995)	East Carolina	L	13-19
1996	Sun Bowl (Dec. 31, 1996)	Michigan State	W	38-0
1999	Rose Bowl Game (Jan. 1, 2000)	Wisconsin	L	9-17
2001	Seattle Bowl (Dec. 27, 2001)	Georgia Tech	L	14-24
2009	Sun Bowl (Dec. 31, 2009)	Oklahoma	L	27-31
2010	Orange Bowl (Jan. 3, 2011)	Virginia Tech	W	40-12
2011	Fiesta Bowl (Jan. 2, 2012)	Oklahoma State	L	38-41 (OT)
2012	Rose Bowl Game (Jan. 1, 2013)	Wisconsin	W	20-14
2013	Rose Bowl Game (Jan. 1, 2014)	Michigan State	L	24-20
2014	Foster Farms Bowl (Dec. 30, 2014)	Maryland	W	45-21
2015	Rose Bowl Game (Jan. 1, 2016)	Iowa	W	45-16
2016	Sun Bowl (Dec. 30, 2016)	North Carolina	W	25-23
2017	Alamo Bowl (Dec. 28, 2017)	TCU	L	37-39
2018	Sun Bowl (Dec. 31, 2018)	Pitt	W	14-13

1902 Rose Bowl Game
Michigan 49, Stanford 0
January 1, 1902 • Pasadena, Calif.

	1	2	Final
Michigan	17	32	49
Stanford	0	0	0

Approximately 8,500 people crowded into Tournament Park on the California Institute of Technology campus to witness the first Rose Bowl Game. The best in the West versus the best in the East had been brought together by tournament officials to attract more national attention to their pageant.

What spectators got was a flat-out massacre by the "point-a-minute" Michigan Wolverines, who had outscored opponents 501-0 during the regular season.

Coached by Fielding H. Yost, an assistant at Stanford the year before, Michigan outplayed Stanford in every aspect of the game. For the Wolverines, fullback Neil Snow rushed for five touchdowns and Ev Sweeley punted for almost 900 yards and kicked four field goals.

In a violent game, Stanford guard William Roosevelt, a second cousin of President Teddy Roosevelt, played an astonishing 15 minutes with a broken leg before having to leave the game with fractured ribs in addition to the leg injury.

The game ended with eight minutes remaining on the clock after the two team captains agreed to finally halt the Michigan onslaught.

Following the contest, the Rose Bowl Game was discontinued until the first day of 1916, when Washington State defeated Brown, 14-3.

1925 Rose Bowl Game
Notre Dame 27, Stanford 10
January 1, 1925 • Pasadena, Calif.

	1	2	3	4	Final
Notre Dame	0	13	7	7	27
Stanford	3	0	7	0	10

One of the most classic Rose Bowl Game matchups occurred in 1925 when Stanford coach Pop Warner and star player Ernie Nevers went up against Knute Rockne and "The Four Horsemen" of Notre Dame.

When it was over, the Fighting Irish had a 27-10 victory, a 10-0 season and a national championship, while Stanford finished 7-1-1. Turnovers proved to be Stanford's undoing in the game as three Irish touchdowns were scored on Stanford giveaways.

Nevers, Stanford's All-American two-way star, turned in one of the greatest performances in the school's history. Not only did he play all 60 minutes in the game, but he rushed for 114 yards, more yardage than all the Four Horsemen combined, despite having his ankles bandaged so tightly that the circulation was almost completely shut off. Both ankle bones had been broken earlier in the season and the casts had been taken off just 10 days before the Rose Bowl Game. Nevers could barely walk.

Elmer Layden was the star Horseman on this day by scoring three touchdowns for Notre Dame, two on interception returns. His 76-yard return in the second quarter moved the Irish to a 13-3 lead, and his 70-yard touchdown return in the fourth quarter provided Notre Dame with its final score.

Murray Cuddeback kicked a 17-yard field goal in the first quarter to give Stanford an early 3-0 lead. Notre Dame then scored 20 unanswered points before Stanford managed to score and cut the lead to 20-10.

1927 Rose Bowl Game
Stanford 7, Alabama 7
January 1, 1927 • Pasadena, Calif.

	1	2	3	4	Final
Alabama	0	0	0	7	7
Stanford	7	0	0	0	7

In a game that pitted two unbeaten teams, Stanford and Alabama played to a 7-7 tie in a game that set a Rose Bowl Game attendance record of 57,417.

Pop Warner's Stanford team entered the game with a 10-0 record while the Crimson Tide brought a 9-0 record to Pasadena. The Tide averted its first loss of the season by scoring the tying touchdown in the last minute of the game.

Stanford's only score came in the first quarter when quarterback George Bogue connected with Ed Walker for a 20-yard touchdown.

With Stanford nursing a 7-0 lead late in the fourth quarter, Alabama's Clark Pearce blocked a Stanford punt on the 47-yard line, which was ultimately recovered on Stanford's 14-yard line.

Five plays later, Alabama scored a touchdown and kicked the extra point to preserve its unbeaten season.

Stanford outgained the Tide 311-92 in total offense.

STANFORD BOWL HISTORY

1928 Rose Bowl Game
Stanford 7, Pitt 6
January 2, 1928 • Pasadena, Calif.

	1	2	3	4	Final
Pitt	0	0	6	0	6
Stanford	0	0	7	0	7

For the third time in four years, Stanford was selected to play in the Rose Bowl Game and for the first time, came away with a victory, beating Pittsburgh, 7-6.

Pitt's Jimmy Hagen broke a scoreless tie when he returned a fumble recovery 20 yards for a touchdown in the third quarter. Stanford quickly answered as quarterback Spud Lewis hit Biff Hoffman on a screen pass but fumbled after receiving a hard hit just before the end zone. Stanford's Frankie Wilton recovered the fumble and streaked into the end zone for the tying score.

Hoffman added the extra point to give Stanford its first Rose Bowl Game victory.

1934 Rose Bowl Game
Columbia 7, Stanford 0
January 1, 1934 • Pasadena, Calif.

	1	2	3	4	Final
Columbia	0	7	0	0	7
Stanford	0	0	0	0	0

The "Vow Boys" made their first of three straight Rose Bowl Game appearances but were shut out by the Columbia Lions, 7-0.

Columbia scored the game's only touchdown in the second quarter on a skillfully executed hidden ball trick which worked to perfection. The play, known as "KF-79", began on Stanford's 17-yard line. Columbia quarterback Cliff Montgomery handed the ball off to halfback Al Barabas, who hid the ball on his hit and waited patiently. When the entire Stanford team had been either faked or blocked, Barabas ran virtually untouched into the enzone for the game's only score.

The fact the game was even played was remarkable. The Pasadena Fire Department had to pump 12 inches of water off the field after heavy rains pounded Southern California in the days leading up to the game.

1935 Rose Bowl Game
Alabama 29, Stanford 13
January 1, 1935 • Pasadena, Calif.

	1	2	3	4	Final
Stanford	7	0	6	0	13
Alabama	0	22	0	7	29

Alabama's passing game led by quarterback Dixie Howell and wide receiver Don Hutson proved too much for Stanford, as the Crimson Tide handed the Indians their second straight Rose Bowl Game defeat, 29-13.

Howell completed nine of 12 passes for 160 yards while Hutson caught six passes for 164 yards and two touchdowns as the Tide completed an undefeated season.

Stanford took an early 7-0 lead in the first quarter, as Bobby Grayson carried over from a yard out for a touchdown which was set up by a Tide turnover.

However, Alabama scored 22 consecutive points in the final 13 minutes of the first half to take a 22-7 lead into the locker room at intermission.

Stanford cut the lead to 22-13 in the third quarter, but the Howell-Hutson combination struck again in the fourth quarter, connecting on a 59-yard touchdown pass on a third-and-23 play from its own 41-yard line.

1936 Rose Bowl Game
Stanford 7, SMU 0
January 1, 1936 • Pasadena, Calif.

	1	2	3	4	Final
Stanford	7	0	0	0	7
SMU	0	0	0	0	0

The third time proved to be the charm for the "Vow Boys" who went to Pasadena with another vow: to win the Rose Bowl Game.

Stanford quarterback Bill Paulman scored the game's only touchdown on a one-yard bootleg play in the first quarter.

SMU made its only serious scoring threat in the second quarter when it drove down to the Stanford five-yard line. Stanford's Wes Muller then forced and recovered a fumble inside the five-yard line, ending the threat.

The game was a defensive battle throughout.

Stanford's Bobby Grayson gained just 28 yards in 17 attempts while Bones Hamilton netted 23 yards on 15 carries.

1941 Rose Bowl Game
Stanford 21, Nebraska 13
January 1, 1941 • Pasadena, Calif.

	1	2	3	4	Final
Stanford	7	7	7	0	21
Nebraska	7	6	0	0	13

In 1940, Stanford got a new football coach in Clark Shaughnessy and the rest of the football world got a revolutionary style of football that would forever change the game.

Shaughnessy and his "T" Formation proved to be an offense filled with innovative tricks that left fans astonished and opponents flat-footed. The Indians bowled over all nine of its regular season opponents and came into the Rose Bowl Game with a perfect 9-0 record. The Cornhuskers (8-1) were ranked seventh in the nation and had lost just once all season to top-ranked Minnesota.

But, the game belonged to Shaughnessy and the "Wow Boys." The "T" Formation featured a completely new offensive set with the quarterback taking the snap from right behind the center. It is this game that is generally considered the clincher that convinced football pundits that the "T" was the offense of the future.

Of course, Shaughnessy's new offense was not without its stars. In quarterback Frankie Albert, halfbacks Pete Kmetovic and Hugh Gallarneau and fullback Norm Standlee, the Indians had the right tools to run the "T." Shaughnessy would later call this backfield one of the greatest of all-time in American football history.

1952 Rose Bowl Game
Illinois 40, Stanford 7
January 1, 1952 • Pasadena, Calif.

	1	2	3	4	Final
Illinois	6	0	7	27	40
Stanford	7	0	0	0	7

In the first nationwide telecast of the Rose Bowl Game, Illinois pounded Stanford, 40-7.

The Indians held an early 7-6 lead in the first quarter, only to see the Illini score 34 unanswered points to secure the sixth straight victory for the Big Ten in the New Year's Day game.

Stanford, which had won nine consecutive games during the regular season, finished the year ranked seventh in the nation in the final wire service polls.

STANFORD BOWL HISTORY

1971 Rose Bowl Game
Stanford 27, Ohio State 17
January 1, 1971 • Pasadena, Calif.

	1	2	3	4	Final
Stanford	10	0	3	14	27
Ohio State	7	7	3	0	17

Making its first Rose Bowl Game appearance in 19 years, Stanford stunned the college football world with a convincing 27-17 upset over previously unbeaten Ohio State.

Heisman Trophy winner Jim Plunkett completed 20 of 30 passes for 265 yards and one touchdown, while the Stanford defense, led by tackle Dave Tipton and linebacker Jeff Siemon, limited the Buckeyes to just three points in the second half as the Indians erased a 14-10 halftime deficit.

Stanford trailed 17-13 after three quarters, but Plunkett engineered an 80-yard, 13-play scoring drive early in the fourth period, culminated by a one-yard touchdown run by Jackie Brown.

On the Buckeyes next possession, Stanford's Jack Schultz intercepted a Rex Kern pass, giving the Indians the ball on the Ohio State 25-yard line. Four plays later, Plunkett connected with Randy Vataha for a 10-yard touchdown to give Stanford a 27-17 lead with just over eight minutes left to play.

1972 Rose Bowl Game
Stanford 13, Michigan 12
January 1, 1972 • Pasadena, Calif.

	1	2	3	4	Final
Stanford	0	0	3	10	13
Michigan	0	3	0	9	12

Quarterback Don Bunce and the "Thunderchickens" defense gave Stanford head coach John Ralston his second consecutive Rose Bowl Game victory in a thrilling, come-from-behind victory over previously unbeaten Michigan.

A 31-yard field goal by Rod Garcia with 0:12 remaining capped off a wild fourth quarter, as the underdog Indians scored their second straight upset victory before 103,154 at the famed stadium.

A safety gave Michigan a 12-10 lead with 3:18 remaining. After regaining possession on its own 22-yard line with 1:48 remaining, Bunce completed five consecutive passes, moving the Indians down to the Michigan 17-yard line with 22 seconds remaining.

Two plays, three yards gained and two timeouts later, on came Garcia to attempt a game-winning 31-yard field goal. His kick split the uprights, handing Stanford an improbable, come-from-behind victory.

Bunce, who completed 24 of 44 passes for 290 yards, was named the game's MVP.

1977 Sun Bowl
Stanford 24, LSU 14
December 31, 1977 • El Paso, Texas

	1	2	3	4	Final
LSU	7	7	0	0	14
Stanford	0	10	7	7	24

Playing in its first post-season bowl game other than the Rose Bowl Game, Stanford notched a 24-14 victory over favored LSU in the Sun Bowl.

Under the direction of first-year head coach Bill Walsh, Stanford ended the season with a 9-3 record and a No. 15 ranking in both wire service polls.

The game was billed as an offensive showdown with the passing of Stanford quarterback Guy Benjamin and the running of LSU All-American Charles Alexander.

Benjamin completed 23 of 36 passes for a Sun Bowl-record 269 yards while Alexander finished the game with 197 yards on the ground, also a record.

But the game was decided by Stanford's defense, which shutout the Tigers in the second half. Linebacker Gordy Ceresino led both teams with 22 tackles and was awarded the Chuck Hughes Memorial Trophy for his outstanding defensive play.

1978 Bluebonnet Bowl
Stanford 25, Georgia 22
December 31, 1978 • Houston, Texas

	1	2	3	4	Final
Stanford	0	0	22	3	25
Georgia	3	12	7	0	22

Stanford won its fourth bowl game in four appearances in the 1970s as Bill Walsh led his Cardinal to a spectacular come-from-behind victory over heavily favored Georgia.

The Cardinal entered the game with a 7-4 overall mark, 4-3 in the Pac-10 and unranked. Georgia, on the other hand, was 9-1-1 and ranked seventh and 11th by the two wire service polls.

The Bulldogs jumped out to a 15-0 lead at the half and led 22-0 early in the third quarter before Stanford got its wake-up call. The Cardinal proceeded to scored 25 unanswered points in a six-and-a-half minute span to take the lead. Stanford's 25-22 lead early in the fourth quarter held up as the Cardinal defense, led by Gordy Ceresino, shut out the powerful Bulldog offense to preserve the win.

Ceresino was named the game's Defensive MVP as he accounted for 20 tackles. Cardinal quarterback Steve Dils was the Offensive MVP after leading the remarkable comeback. He completed 17 of 28 passes for 210 yards and three touchdowns.

1986 Gator Bowl
Clemson 27, Stanford 21
December 27, 1986 • Jacksonville, Fla.

	1	2	3	4	Final
Stanford	0	0	7	14	21
Clemson	7	20	0	0	27

There were two different games played on this day in Jacksonville, Florida. The first belonged to Clemson in the first half and the second belonged to the Cardinal in the final half.

The difference, however, was that Clemson won the first half 27-0 and Stanford won the second half 21-0 – giving the Tigers a 27-21 victory in the Cardinal's first post-season bowl appearance since the 1978 Bluebonnet Bowl.

Clemson gained 291 yards and had 15 first downs in the first half while the Cardinal gained just 57 yards and recorded three first downs. The Tigers' 27-0 first half lead was largely due to the running of Terrence Flagler and Kenny Flowers and the passing of quarterback Rod Williams, who completed 8-of-11 for 101 yards.

Stanford's starting quarterback – John Paye – could not play due to injury and seldom-used backup Greg Ennis was called to action. Ennis completed 20-of-40 for 168 yards for the game, but was just 6-of-13 for 18 yards in the first half. Brad Muster, the 1986 Pac-10 Offensive Player of the Year, earned co-MVP honors with Clemson's Williams after rushing for 70 yards on 17 carries and catching four passes for 53 yards and two touchdowns.

1991 Aloha Bowl
Georgia Tech 18, Stanford 17
December 25, 1991 • Honolulu, Hawaii

	1	2	3	4	Final
Georgia Tech	10	0	0	8	18
Stanford	7	10	0	0	17

Stanford's "Now Boys" entered the Aloha Bowl with a seven-game winning streak - the program's longest since 1951 - as the Cardinal was making its first bowl appearance since 1986.

The Cardinal jumped out to first-half leads of 7-0 and 17-10, but Georgia Tech scored a touchdown and two-point conversion in the last 14 seconds of the game to secure an 18-17 victory. Stanford led 17-10 with 1:41 remaining in the game when its drive stalled on the Georgia Tech 45.

Tommy Vardell finished the game with 104 yards and accounted for both of Stanford's touchdowns, but was knocked out of the game in the second half after breaking his collarbone. Quarterback Steve Stenstrom finished the game completing 16 of 32 passes for 170 yards.

STANFORD BOWL HISTORY

1993 Blockbuster Bowl
Stanford 24, Penn State 3
January 1, 1993 • Miami, Fla.

	1	2	3	4	Final
Stanford	7	7	10	0	24
Penn State	3	0	0	0	3

The culmination of one of the greatest football seasons in Stanford history came on a warm and cloudy day in Miami.

The Cardinal, Pac-10 Co-Champions for the first time since 1971 and playing in its first New Year's Day Bowl Game since the 1972 Rose Bowl Game, beat traditional power Penn State, 24-3, in the Blockbuster Bowl in a game that clearly showed why Stanford was a top-10 team.

Stanford used a familiar formula: a dominating defense and an effective offense.

After Stanford took a 14-3 lead into the locker room at halftime, Penn State could muster just 29 rushing yards, 53 via the pass and only 82 total yards the entire second half.

Senior cornerback Darrien Gordon was named the game's Most Outstanding Player after holding Penn State All-American wide receiver O.J. McDuffie intact. Gordon recorded seven tackles and was credited with six pass breakups.

Steve Stenstrom completed 17 of 28 passes for 210 yards and two touchdowns while fullback Ellery Roberts added 98 yards on the ground.

1995 Liberty Bowl
East Carolina 19, Stanford 13
December 30, 1995 • Memphis, Tenn.

	1	2	3	4	Final
Stanford	0	7	6	0	13
East Carolina	7	9	0	3	19

Stanford was picked to finish last in the Pac-10 by many of the preseason prognosticators but the Cardinal under first-year head coach Tyrone Willingham had different ideas. Stanford found itself unbeaten after its first five games, with only a tie against Wisconsin blemishing an otherwise perfect ledger.

The Cardinal picked up three more wins late in the season against Oregon State, Washington State and Cal to finish the regular season with a 7-3-1 mark and gain an invitation to the St. Jude Liberty Bowl, where it would face East Carolina.

Stanford could not get on track offensively and managed just 11 first downs and 211 yards in total offense in a 19-13 loss to the Pirates. The Cardinal faced a third-and-one from the Pirate 20 with less than a minute left to play, but Mark Butterfield's last two passes fell incomplete and ECU took over on downs with 11 seconds left in the game.

1996 Sun Bowl
Stanford 38, Michigan State 0
December 31, 1996 • El Paso, Texas

	1	2	3	4	Final
Stanford	7	14	10	7	38
Michigan State	0	0	0	0	0

In the most lopsided bowl game victory in school history, Stanford completely took apart Michigan State en route to a 38-0 Sun Bowl win, the first shutout by a Cardinal team since 1974.

Stanford advanced to the 18th bowl game in school history and the second straight under Tyrone Willingham. The Cardinal's win gave Stanford a 7-5 final record and five consecutive wins to end the season.

The game was as one-sided as the score indicated. Stanford scored touchdowns on offense, defense and special teams, led 21-0 at the half and never allowed the Spartans to mount any semblance of a comeback in the second half.

Chad Hutchinson was named the game's offensive MVP after completing 22 of 28 passes for 226 yards and one touchdown. Anthony Bookman ran wild in El Paso, finishing the contest with 103 yards on 11 carries.

Defensive end Kailee Wong recorded 10 tackles, three tackles for loss and two sacks and was named the game's defensive MVP.

2000 Rose Bowl Game
Wisconsin 17, Stanford 9
January 1, 2000 • Pasadena, Calif.

	1	2	3	4	Final
Stanford	0	9	0	0	9
Wisconsin	0	3	7	7	17

Stanford returned to Pasadena for the first time since 1972 after finishing the regular season 8-4 overall, including a sparkling 7-1 Pac-10 Conference record. Stanford was a heavy underdog to Big Ten champion Wisconsin, but gave the fourth-ranked Badgers all they could handle in a 17-9 defeat.

Stanford's effort was even more impressive considering the Cardinal suffered crucial injuries to key players -- notably wide receiver Troy Walters and defensive end Willie Howard -- leading up to the game. Walters played in the game with a heavily wrapped wrist and caught three passes for 52 yards and Howard defied the odds and made a start at defensive end and recorded five tackles.

Stanford, which had yielded an average of 452.8 yards per game in the regular season, limited the Badgers to just 331 yards in total offense. However, 200 of those yards came on the efforts of Heisman Trophy-winner Ron Dayne. Todd Husak finished the game with 258 passing yards, but Stanford was held to minus-five yards in rushing offense.

2001 Seattle Bowl
Georgia Tech 24, Stanford 14
December 27, 2001 • Seattle, Wash.

	1	2	3	4	Final
Georgia Tech	7	10	0	7	24
Stanford	0	3	3	8	14

Coming off one of the best regular season performances In the 106-year history of the program, Stanford rode into postseason play with momentum, boasting a spectacular 9-2 record.

The nine victories marked the first time since 1992 that the Cardinal accomplished this feat, and was only the second time in 50 years that the program had attained this mark. The 11th-ranked Cardinal aimed for its 10th victory in the Pacific Northwest against Georgia Tech in the inaugural Seattle Bowl.

Despite a fourth-quarter surge that pulled the Cardinal within a field goal with 11:39 left in the contest, unranked Georgia Tech surprised Stanford 24-14.

Stanford finished the year with a 9-3 record and was ranked 16th in the nation by the Associated Press. Lewis, who replaced starter Randy Fasani at the end of the third quarter, was named Stanford's Player of the Game after completing 6 of 13 passes for 110 yards and one touchdown.

2009 Sun Bowl
Oklahoma 31, Stanford 27
December 31, 2009 • El Paso, Texas

	1	2	3	4	Final
Oklahoma	10	7	14	0	31
Stanford	7	17	0	3	27

Playing in its first bowl game since 2001, Stanford fell to Oklahoma, 31-27, before a sellout crowd of 53,713.

Oklahoma's Landry Jones completed 30 of 51 passes for 418 yards and three touchdowns to earn game MVP honors. The 418 yards tied for the ninth-highest passing total ever by a Stanford opponent.

The 19th-ranked Cardinal was without the services of quarterback Andrew Luck, who was sidelined with a broken right index finger suffered a month earlier.

Tavita Pritchard made his first start of the season and completed 8 of 19 passes for 117 yards. Toby Gerhart ended his Stanford career by rushing for 135 yards on 32 carries to go along with two touchdowns.

Stanford enjoyed a 24-17 halftime lead. The Cardinal managed just 79 yards in total offense and four first downs in the second half.

A 21-yard field goal by Whitaker cut the lead to 31-27 in the fourth quarter. Stanford regained possession at its own 15-yard line with 3:21 remaining, but saw its season come to an end after going four-and-out.

STANFORD BOWL HISTORY

2011 Orange Bowl
Stanford 40, Virginia Tech 12
January 3, 2011 • Miami Gardens, Fla.

	1	2	3	4	Final
Stanford	7	6	13	14	40
Virginia Tech	2	10	0	0	12

Stanford added an exclamation point to its historic 2010 season with a 40-12 victory over Virginia Tech in the Discover Orange Bowl in Miami Gardens, Fla.

Behind four touchdown passes by quarterback Andrew Luck, Stanford pulled away from the ACC-champion Hokies in the second half en route to its school record 12th victory of the season. Three of Luck's four touchdown strikes went to tight end Coby Fleener, who finished the game with six receptions for 173 yards, both career highs.

Luck, who was named the game's Most Outstanding Player, completed 18 of 23 passes for 287 yards and four touchdowns. After completing 9 of 13 passes in the first half, Luck was nearly perfect following intermission, completing 9 of 10 attempts for 201 yards and three touchdowns – all to Fleener.

Stanford led just 13-12 at halftime, as the Hokies thwarted a fake punt and blocked an extra point try.

Running back Jeremy Stewart, who had been hampered all year with injuries, broke loose for a 60-yard touchdown run at the 6:16 mark of the first quarter to give the Cardinal a 7-0 lead.

After Virginia Tech took a 13-9 lead, Luck connected with tight end Zach Ertz for a 25-yard touchdown pass that capped an eight-play, 79-yard scoring drive. A field goal by Virginia Tech's Chris Hazley just before halftime cut Stanford's lead to 13-12 at the break.

The second half belonged to the Cardinal, as Stanford scored on its first four possessions on its way to its eighth consecutive victory. Owen Marecic opened the second half scoring spree with a one-yard run at the 8:47 mark of the third quarter to give Stanford a 19-12 lead.

Luck then hit Fleener for touchdowns of 41, 58 and 38 yards, securing Stanford's first bowl victory since 1996.

Stanford's defense, behind a 12-tackle effort from linebacker Shayne Skov, limited a strong Hokies running game to just 66 yards.

It was the final game for Stanford head coach Jim Harbaugh, who compiled a 29-21 in four seasons at the helm of the Cardinal program. With the win, Stanford became the first FBS team to win 12 games four years after losing 11 contests.

2012 Fiesta Bowl
Oklahoma State 41, Stanford 38 (OT)
January 3, 2012 • Glendale, Ariz.

	1	2	3	4	OT	Final
Stanford	7	14	7	10	0	38
Oklahoma State	0	21	3	14	3	41

In the most anticipated postseason game outside of the BCS National Championship Game, third-ranked Oklahoma State dealt fourth-ranked Stanford a heartbreaking 41-38 overtime loss in a wildly entertaining Tostitos Fiesta Bowl in Glendale, Ariz.

Quinn Sharp's 22-yard field goal in overtime gave the Cowboys its first BCS title, only after Stanford kicker Jordan Williamson misfired on two critical field goal attempts, one at the end of regulation and the other in overtime.

Quarterbacks Andrew Luck and Brandon Weeden each threw for over 300 yards while Stanford running back Stepfan Taylor ran for a career -high 177 yards on 35 carries.

Two-time Biletnikoff Award winner Justin Blackman caught eight passes for 186 yards, including touchdowns of 43, 67 and 17 yards.

Luck was especially brilliant in his final game in a Stanford uniform, completing 27 of 31 passes for 347 yards and two touchdowns, including a 53-yard bomb to Ty Montgomery that accounted for the game's first touchdown.

Stanford compiled 590 yards in total offense, compared to 412 for Oklahoma State,and held the Cowboys to just 13 yards rushing.

The Cardinal never trailed in the game until Sharp made the game-winning field goal that left Stanford crestfallen.

The two teams combined for 24 points in a wild fourth quarter.

Taylor's one-yard touchdown run with 4:34 left capped a 13-play, 69-yard scoring drive that gave the Cardinal a short-lived 38-31 lead.

Weeden and the Cowboys marched 67-yards in nine plays and tied the game when Joseph Randall carried over from four yards out with 2:35 left.

Luck then drove the Cardinal down to the Cowboys 23-yard line, setting up a potential game-winning field goal with :03 remaining.

However, Williamson's attempt missed badly, sending the game into overtime. Stanford had the first crack in overtime, but Williamson misfired on a 43-yard attempt.

2013 Rose Bowl Game
Stanford 20, Wisconsin 14
January 1, 2013 • Pasadena, Calif.

	1	2	3	4	Final
Wisconsin	0	14	0	0	14
Stanford	14	3	0	3	20

Stanford finished a 12-2 campaign with a 20-14 victory over Wisconsin in the 99th Rose Bowl Game. In a defense-dominated second half, Usua Amanam stopped Wisconsin's final drive with an interception near midfield with 2:30 to play to seal the program's first Rose Bowl victory in 40 years.

Stepfan Taylor rushed for 89 yards and an early touchdown, while Kevin Hogan passed for 123 yards, but Stanford won the game with a shutdown effort by its defense, which held Wisconsin scoreless with just 82 yards after halftime.

Kelsey Young took his only carry 16 yards for a score on Stanford's opening possession, and Taylor scored on the second drive after a big catch by Zach Ertz. Wisconsin kept the Cardinal out of the end zone for the final 51 minutes, but Stanford's defense didn't need any more help in the Cardinal's eighth straight victory to end the campaign.

Following Taylor's 3-yard touchdown run just eight and a half minutes in to give the Cardinal a 14-0 lead, Wisconsin briefly got going only to be turned back by Stanford's defense with a goal line stand from its 1-yard line.

Montee Ball had an 11-yard touchdown run midway through the second quarter and, following a Stanford field goal, the Badgers cut the deficit to 17-14 on Jordan Fredrick's short touchdown catch just 19 seconds before the break.

Wisconsin would get no closer as Stanford celebrated in front of 93,359 fans.

STANFORD BOWL HISTORY

2014 Rose Bowl Game
Michigan State 24, Stanford 20
January 1, 2014 • Pasadena, Calif.

	1	2	3	4	Final
Michigan State	0	14	3	7	24
Stanford	10	7	0	3	20

Stanford took a 10-0 lead after the first quarter, but could not hold on as Michigan State came back for a 24-20 victory in the 100th Rose Bowl Game.

Tyler Gaffney ran for 91 yards and an early touchdown for Stanford, and linebacker Kevin Anderson returned an interception 40 yards for a score late in the first half.

Kevin Hogan threw for 143 yards on 10 of 18 passing, including a 51-yard connection to Devon Cajuste in the third quarter and a 43-yard strike to Michael Rector in the first.

Ed Reynolds led the defense with 10 tackles and Shayne Skov had a sack and three tackles for loss. But Michigan State's Connor Cook passed for a career-high 332 yards on 22 of 36 passing.

Cook's connection with Tony Lippett in the fourth quarter proved to be the difference.

The tie-breaking pass came from 25-yards out and Stanford could not muster a comeback of its own, despite a late field goal from Jordan Williamson.

The Spartan's defense ended it by stopping the Pac-12 champion Cardinal on fourth-and-1 with 1:46 to play, stuffing a run play up the middle.

A mere 112 years after the game considered the first Rose Bowl was played in a park elsewhere in Pasadena, Stanford and Michigan State engaged in an old-fashioned slugfest in the venerable stadium that later hosted the BCS title game.

Stanford fell to 54-13 over the last five seasons, including four straight appearances in BCS bowl games.

2014 Foster Farms Bowl
Stanford 45, Maryland 21
December 30, 2014 • Santa Clara, Calif.

	1	2	3	4	Final
Maryland	0	7	0	14	21
Stanford	7	21	7	10	45

Kevin Hogan threw for 189 yards and two touchdowns, Remound Wright ran for three short scores, and Stanford overwhelmed Maryland, 45-21, in the Foster Farms Bowl.

On a chilly, windy night in Silicon Valley, Stanford blew past the Terrapins with a complete performance. They outgained Maryland 414 to 222 yards and looked right at home at Levi's Stadium, about 11 miles from campus.

It was the most points scored in a bowl game in Stanford history. Stanford denied Maryland its first postseason win since 2010.

Hogan, named the game's most valuable offensive player, completed 14 of 20 passes. Wright tied the bowl record for touchdowns rushing, and Stanford's smothering defense did the rest.

Ten receivers caught passes, with Devon Cajuste (four receptions for 47 yards and two touchdowns) and tight end Austin Hooper (five receptions for 71 yards) leading the way.

Christian McCaffrey had 138 all-purpose yards and Ricky Seale ran for his first career touchdown -- a 1-yard plunge that put Stanford up 42-7 early in the fourth.

Maryland quarterback C.J. Brown moved the offense early, although he was sacked six times. Brown finished 15-for-27 passing for 205 yards and one interception and ran for a late touchdown.

Diggs caught 10 passes for 138 yards, Wes Brown ran for a short touchdown early in the second quarter and William Likely returned a kickoff 100 yards for a score in the fourth after the game had become a rout.

James Vaughters had five tackles, three of which were quarterback sacks, to earn defensive MVP honors.

2016 Rose Bowl Game
Stanford 45, Iowa 16
January 1, 2016 • Pasadena, Calif.

	1	2	3	4	Final
Stanford	21	14	3	7	45
Iowa	0	0	3	13	16

The first time Christian McCaffrey touched the ball in the 102nd Rose Bowl, he took it 75 yards for a spectacular touchdown. A few hundred yards later, Stanford's star had smashed the oldest bowl game's record for all-purpose yards while leading the Cardinal to a blowout win over Iowa.

McCaffrey caught a touchdown pass on the opening snap and returned a punt 63 yards for another score while racking up 368 all-purpose yards, propelling No. 5 Stanford to a 45-16 victory over the sixth-ranked Hawkeyes.

McCaffrey was sublime in his Rose Bowl debut, breaking the all-purpose yards record set by Wisconsin's Jared Abbrederis in 2012. The speedy running back turned in one of the most dynamic performances in the Rose Bowl's lengthy history.

The world was wide awake to see McCaffrey in Pasadena -- and he scored 11 seconds in. Hogan's throw to McCaffrey was the second-longest touchdown pass in Rose Bowl history and the longest play given up all season by the stingy Iowa defense.

McCaffrey finished with 172 yards rushing, 105 yards receiving and 91 on kick returns, putting an appropriate cap on the season in which he set the NCAA record for all-purpose yards. He also became the first player ever to rack up more than 100 yards rushing and 100 yards receiving in a Rose Bowl -- and he even became the single-season rushing leader in Stanford history with 2,109 yards on the ground.

With a powerful offensive line and a sturdy defense, Stanford ruined the first Rose Bowl in 25 years for the Hawkeyes, who followed up their remarkable 12-0 regular season with two postseason losses.

C.J. Beathard passed for 239 yards and two fourth-quarter touchdowns for the Hawkeyes, whose thousands of fans proudly filled the venerable stadium with old gold and black. The faithful had painfully little to cheer after Iowa fell behind on the first snap, putting a daylong damper on Kirk Ferentz's first Rose Bowl after 17 years as a head coach.

The Cardinal had the highest-scoring first quarter and first half in the Rose Bowl's lengthy history. After McCaffrey's opening touchdown, Hogan rushed for an 8-yard score and Quenton Meeks returned an interception 66 yards for another touchdown in the first 11 minutes.

Iowa had never trailed by more than seven points at any point in its magical season, which included the first 12-0 start in school history before a narrow loss to Michigan State in the Big Ten title game. But the rout was really on after McCaffrey made his 63-yard touchdown return in the opening minute of the second, juking Iowa linebacker Josey Jewell on the way.

Stanford even got creative -- or cruel, depending on your perspective. Hogan appeared to fake a fumbled handoff to McCaffrey in the second quarter before popping up and throwing to an untouched Michael Rector for a 31-yard score, making it 35-0 at halftime.

2016 Sun Bowl
Stanford 25, North Carolina 23
December 30, 2016 • El Paso, Texas

	1	2	3	4	Final
Stanford	7	6	3	9	25
North Carolina	7	0	10	6	23

Stanford got its usual dual-threat, standout performance from its running back, but this time it wasn't Christian McCaffrey.

Bryce Love took over for the absent McCaffrey in the backfield, running for 119 yards and catching a 49-yard touchdown pass to help No. 16 Stanford beat North Carolina, 25-23, in the Sun Bowl.

Stanford held on after North Carolina pulled within two with 25 seconds left on Mitch Trubisky's two-yard pass to Bug Howard, sacking Trubisky on the two-point conversion try.

Stanford took a 25-17 lead on Conrad Ukropina's 27-yard field goal with 3:23 left. North Carolina was forced to punt on its next series, but used two timeouts to get the ball back.

After taking over at their own 3, the Tar Heels drove 97 yards in 10 plays. Completing passes of 44 and 27 yards, Trubisky capped the 1:11 drive with the two-yard touchdown pass to Howard.

Stanford then sacked Trubisky on the two-point try, a rush led by Solomon Thomas forcing the quarterback to retreat before being taken down. Thomas was selected the game's MVP.

Stanford safety Dallas Lloyd intercepted two of Trubisky's passes, returning the second 19 yards for a touchdown to give Stanford a 22-17 lead early in the fourth quarter.

Starting quarterback Keller Chryst left with a knee injury in the second quarter, forcing backup Ryan Burns into the game. At that point, they were without their top two backfield weapons.

Ukropina kicked four field goals to tie a Sun Bowl record and was named the game's Most Valuable Special Teams Player. He also set a Stanford record for field goals in a season with 22. He set the record with his second-quarter kick, then added two more.

2017 Alamo Bowl
TCU 39, Stanford 37
December 28, 2017 • San Antonio, Texas

	1	2	3	4	Final
Stanford	14	7	10	6	37
TCU	3	7	13	16	39

TCU rallied from 21-3 down to beat Stanford, 39-37, behind Kenny Hill, who passed for two touchdowns, ran for another, and even caught one. Cole Bunce kicked the winning 33-yard field goal with just over three minutes left after Stanford had retaken the lead.

Bryce Love rushed for 145 yards for Stanford, including a 69-yard touchdown run in the third quarter. K.J. Costello threw three touchdown passes to JJ Arcega-Whiteside, the last one giving Stanford a 37-36 lead.

Love finished with the season with 2,118 yards rushing, setting a Stanford single-season record.

Hill scored the Horned Frogs' first touchdown on a 6-yard scramble. His 27-yard touchdown catch on a throw from receiver Desmon White capped TCU's first drive of the second half.

Hill added a 93-yard touchdown pass to Jalen Reagor in the fourth quarter.

Hill completed three passes on TCU's winning drive. The Horned Frogs sealed the victory with an interception by Innis Gaines with 2:01 left.

After pinning TCU deep, Hill found Reagor for the long touchdown pass early in the fourth quarter. White, who earlier had a costly fumble, then gave TCU its first lead with a punt return touchdown.

2018 Sun Bowl
Stanford 14, Pitt 13
December 31, 2018 • El Paso, Texas

	1	2	3	4	Final
Stanford	0	7	0	7	14
Pitt	0	10	3	0	13

Cameron Scarlett scored on a 1-yard run and recovered a fumble in the end zone for a second score to lead Stanford to a 14-13 victory against Pittsburgh in the Sun Bowl.

The Cardinal finished on a four-game winning streak, much the same way it did two years ago when Stanford won the Sun Bowl for a season-ending six-game streak. Making a school-record 10th straight postseason appearance, Stanford has won four of its last five bowl games, with two of those victories coming in the Sun Bowl.

Stanford struggled offensively throughout the game but was playing without five starters: tailback Bryce Love, receiver Trenton Irwin, tight end Kaden Smith, left tackle Walker Little and right guard Nate Herbig.

In fact, the Cardinal did not score in the first quarter, representing its first scoreless quarter of play in a bowl game since being shut out in the third quarter of the 2014 Rose Bowl Game against Michigan State.

Scarlet finished with 91 yards on 21 carries while filling in for Love, who missed the game due to injury. Scarlett was honored as the C.M. Hendricks Most Valuable Player, while on the defensive side, Thomas Booker was recognized as the Jimmy Rogers, Jr. Most Valuable Lineman.

The Cardinal was 0 for 8 on third downs before K.J. Costello hit JJ Arcega-Whiteside for a 12-yard completion. A 49-yard pass to Arcega-Whiteside followed, and Scarlett recovered Costello's fumble for the go-ahead score on the next play with 11:28 left.

Pitt, which had a 10-7 halftime lead and was up 13-7 early in the fourth quarter, was led by tailback Darrin Hall, who had 16 carries for 123 yards and a score.

STANFORD VS. AP TOP 25

Season	Opponent (Rank)	Date	Result	Score
1936	USC (6)	---	L	7-14
	Washington (6)	---	T	14-14
1937	California (2)	---	L	0-13
1938	at California (9)	---	L	0-6
	Dartmouth (13)	---	W	23-13
1939	at USC (4)	---	L	0-33
1940	at Washington State (19)	---	W	26-14
	USC (17)	---	W	21-17
	Washington (11)	---	W	20-10
	Oregon State (19)	---	W	28-14
	vs. Nebraska (7) [Rose Bowl]	---	W	21-13
1942	UCLA (11)	---	L	7-21
1946	at UCLA (5)	---	L	6-26
1947	UCLA (19)	---	L	6-39
	at USC (5)	---	L	0-14
	California (9)	---	L	18-21
1948	vs. Army (4)	---	L	0-43
	at California (4)	---	L	6-7
1949	UCLA (18)	---	L	7-14
	at USC (12)	---	W	34-13
	California (3)	---	L	14-33
1950	Army (3)	---	L	0-7
	at California (4)	---	T	7-7
1951	Washington State (16)	---	W	21-13
	at USC (6)	---	W	27-20
	California (19)	---	L	7-20
	vs. Illinois (4)	---	L	7-40
1952	at Washington State (15)	---	W	14-13
	at UCLA (10)	---	L	14-24
	USC (6)	---	L	7-54
1953	UCLA (4)	---	W	21-20
	at USC (17)	---	L	20-23
1954	at Oregon (16)	---	W	18-13
	Navy (19)	---	L	0-25
	at UCLA (3)	---	L	0-72
	USC (10)	---	L	7-21
1955	Ohio State (8)	---	W	6-0
	UCLA (9)	---	L	13-21
	at USC (16)	---	W	28-20
1956	Michigan State (3)	---	L	7-21
	at Ohio State (4)	---	L	20-32
	USC (6)	---	W	27-19
	Oregon State (14)	---	L	19-20
1957	UCLA (15)	---	W	20-6
	Oregon (15)	---	L	26-27
1958	at California (19)	---	L	15-16
1959	at Wisconsin (8)	---	L	14-16
	at USC (5)	---	L	28-30
1960	Washington (12)	---	L	10-29
	at UCLA (19)	---	L	8-26
1961	at Michigan State (6)	---	L	3-31
1962	Michigan State (6)	---	W	16-13
	Washington (9)	---	L	0-14
	USC (2)	---	L	14-39
1964	at Notre Dame (2)	---	L	6-28
	at Oregon (7)	---	W	10-8
1965	at USC (6)	---	L	0-14
	UCLA (7)	---	L	13-30
1966	USC (5)	---	L	7-21
	at UCLA (8)	---	L	0-10
1967	at USC (1)	---	L	0-30
	UCLA (3)	---	L	16-21
1968	USC (2)	---	L	24-27
	California (18)	---	W	20-0
1969	at Purdue (8)	---	L	35-36
	at USC (4)	---	L	24-26
	UCLA (6)	---	T	20-20
	Air Force (20)	---	W	47-34
1970	at Arkansas (4)	---	W	34-28
	USC (4)	---	W	24-14
	at UCLA (16)	---	W	9-7
	at Air Force (13)	---	L	14-31
	vs. Ohio State (2)	---	W	27-17
1971	Duke (19)	---	L	3-9
	at Washington (11)	---	W	17-6
	vs. Michigan (4)	---	W	13-12
1972	West Virginia (20)	---	W	41-35
	USC (1)	---	L	21-30
	Washington (12)	---	W	24-0
	at UCLA (8)	---	L	23-28
1973	Penn State (7)	Sept. 15	L	6-20
	at Michigan (5)	Sept. 22	L	10-47
	UCLA (15)	Oct. 13	L	13-59
	at USC (8)	Nov. 10	L	26-27
1974	at Penn State (8)	Sept. 13	L	20-24
	Michigan (4)	Oct. 5	L	16-27
	USC (11)	Nov. 9	L	10-34
	at California (19)	Nov. 23	W	22-20
1975	at Penn State (10)	Sept. 13	L	14-34
	at Michigan (2)	Sept. 20	T	19-19
	at USC (9)	Nov. 8	W	13-10
	California (13)	Nov. 22	L	15-48
1976	at Penn State (10)	Sept. 11	L	12-15
	at Michigan (1)	Sept. 18	L	0-51
	at UCLA (5)	Oct. 9	L	20-38
	USC (4)	Nov. 6	L	24-48
1977	at Colorado (12)	Sept. 10	L	21-27
	at USC (16)	Nov. 5	L	0-49
1978	Oklahoma (4)	Sept. 9	L	29-35
	at UCLA (16)	Oct. 7	L	26-27
	USC (6)	Nov. 4	L	7-13
	vs. Georgia (11)	Dec. 31	W	25-22
1979	at USC (1)	Oct. 13	T	21-21
1980	at Oklahoma (4)	Sept. 27	W	31-14
	at UCLA (5)	Oct. 11	L	21-35
	USC (4)	Nov. 8	L	9-34
1981	Ohio State (8)	Sept. 26	L	19-24
	UCLA (17)	Oct. 10	W	26-23
	at USC (7)	Oct. 17	L	17-25
	Arizona State (17)	Oct. 24	L	36-62
	at Washington (18)	Oct. 31	L	31-42
1982	at Ohio State (13)	Sept. 25	W	23-20
	at Arizona State (11)	Oct. 9	L	17-21
	USC (14)	Oct. 16	L	21-41
	Washington (2)	Oct. 30	W	43-31
	at UCLA (12)	Nov. 13	L	35-38
1983	Oklahoma (2)	Sept. 10	L	14-27
	at Arizona State (20)	Oct. 1	L	11-29
	at Washington (17)	Oct. 15	L	15-32
	Arizona (19)	Oct. 22	W	31-22
1984	at Oklahoma (16)	Sept. 8	L	7-19
	at UCLA (17)	Oct. 6	W	23-21
	Washington (2)	Oct. 13	L	15-37
	USC (18)	Nov. 3	L	11-20
1986	Washington (12)	Oct. 11	L	14-24
	at UCLA (12)	Nov. 8	W	28-23
	Arizona (12) [Tokyo, Japan]	Nov. 29	W	29-24
1987	at Washington (13)	Sept. 5	L	21-31
	UCLA (11)	Oct. 3	L	0-49
1988	USC (6)	Sept. 10	L	20-24
	at Notre Dame (5)	Oct. 1	L	14-42
	at UCLA (6)	Nov. 12	L	17-27
1989	at Arizona (18)	Sept. 2	L	3-19
	Oregon (22)	Sept. 23	W	18-17
	Notre Dame (1)	Oct. 7	L	17-27
	at Washington State	Oct. 14	L	13-31
	at USC (10)	Oct. 28	L	0-19
1990	at Colorado (6)	Sept. 6	L	17-21
	at Notre Dame (1)	Oct. 6	W	36-31
	USC (16)	Oct. 13	L	22-37
	Washington (13)	Oct. 20	L	16-52
	at Oregon (25)	Oct. 27	L	0-31
1991	Washington (4)	Sept. 7	L	7-42
	Colorado (17)	Sept. 28	W	28-21
	Notre Dame (8)	Oct. 5	L	26-42
	UCLA (22)	Nov. 9	W	27-10
	California (6)	Nov. 23	W	38-21
1992	vs. Texas A&M (7) [Pigskin Classic]	Aug. 26	L	7-10
	at Notre Dame (6)	Oct. 3	W	33-16
	at UCLA (19)	Oct. 10	W	19-7
	at Washington (2)	Oct. 31	L	7-41
	USC (11)	Nov. 7	W	23-9
	Washington State (21)	Nov. 14	W	40-3
	vs. Penn State (21)	Jan. 1	W	24-3
1993	at Washington (12)	Sept. 4	L	14-31
	Colorado (7)	Sept. 18	W	41-37
	Notre Dame (4)	Oct. 2	L	20-48
	at Arizona (11)	Oct. 16	L	24-27
1994	Arizona (8)	Sept. 24	L	10-34
	at Notre Dame (8)	Oct. 1	L	15-34
	Washington (12)	Nov. 5	W	46-28
	Oregon (15)	Nov. 12	L	21-55
1995	at Oregon (12)	Sept. 23	W	28-21
	Washington (24)	Oct. 14	L	28-38
	at USC (14)	Nov. 4	L	30-31
1996	at Washington (18)	Oct. 6	L	6-27
	Arizona State (4)	Oct. 26	L	9-41
1997	at North Carolina (7)	Sept. 13	L	17-28
	UCLA (12)	Nov. 1	L	7-27
	at Washington State (14)	Nov. 15	L	28-38
1998	Arizona (21)	Sept. 12	L	14-31
	at Oregon (20)	Sept. 26	L	28-63
	at Notre Dame (23)	Oct. 3	L	17-35
	at UCLA (2)	Oct. 31	L	24-28
1999	at Arizona (19)	Sept. 18	W	50-22
	UCLA (18)	Sept. 25	W	42-32
	vs. Wisconsin (4) [Rose Bowl]	Jan. 1	L	9-17
2000	Texas (5)	Sept. 16	W	27-24
	at Notre Dame (25)	Oct. 7	L	14-20
	at Oregon State (23)	Oct. 14	L	6-38
	Washington (9)	Oct. 28	L	28-31
2001	at Oregon (5)	Oct. 20	W	49-42
	UCLA (4)	Oct. 27	W	38-28
	at Washington (11)	Nov. 3	L	28-42
2002	at Notre Dame (9)	Oct. 5	L	7-31
	Washington State (12)	Oct. 12	L	11-36
	at Oregon (19)	Nov. 2	L	14-41
	USC (10)	Nov. 9	L	17-49
2003	at Washington (18)	Sept. 27	L	17-28
	at USC (9)	Oct. 11	L	21-44
	Washington State (6)	Oct. 18	L	14-24
2004	USC (1)	Sept. 25	L	28-31
	at Arizona State (23)	Nov. 6	L	31-34
	at California (4)	Nov. 20	L	6-41
2005	UCLA (8) [OT]	Oct. 29	L	27-30
	at USC (1)	Nov. 5	L	21-51
2006	at Oregon (21)	Sept. 2	L	10-48
	at Notre Dame (12)	Oct. 7	L	10-31
	USC (9)	Nov. 4	L	0-42
	at California (21)	Dec. 2	L	17-26
2007	UCLA (14)	Sept. 1	L	17-45
	Oregon (13)	Sept. 22	L	31-55
	Arizona State (23)	Sept. 29	L	3-41
	at USC (2)	Oct. 6	W	24-23
2008	at Arizona State (15)	Sept. 6	L	17-41
	USC (6)	Nov. 15	L	23-45
2009	Washington (24)	Sept. 26	W	34-14
	Oregon (7)	Nov. 7	W	52-41
	USC (11)	Nov. 14	W	55-21
2010	at Oregon (4)	Oct. 2	L	31-52
	Arizona (13)	Nov. 6	W	42-17
	vs. Virginia Tech (12) [Orange Bowl]	Jan 3	W	40-12
2011	Washington (22)	Oct. 22	W	65-21
	at USC (20)	Oct. 29	W	56-48
	Oregon (6)	Nov. 12	L	30-53
	Notre Dame (22)	Nov. 26	W	28-14
	vs. Ok-State (3) [Fiesta Bowl] [OT]	Jan. 2	L	38-41

STANFORD VS. AP TOP 25

2012	USC (2)	Sept. 15	W	21-14
	at Notre Dame (7)	Oct. 13	L	13-20
	Oregon State (13)	Nov. 10	W	27-23
	at Oregon (1) [OT]	Nov. 17	W	17-14
	at UCLA (15)	Nov. 24	W	35-17
	UCLA (17) [Pac-12]	Nov. 30	W	27-24
2013	Arizona State (23)	Sept. 21	W	42-28
	Washington (15)	Oct. 5	W	31-28
	UCLA (9)	Oct. 19	W	24-10
	Oregon (2)	Nov. 7	W	26-20
	Notre Dame (25)	Nov. 30	W	27-20
	at Arizona State (11) [Pac-12]	Dec. 7	W	38-14
	vs. Michigan State (4) [Rose Bowl]	Jan. 1	L	20-24
2014	USC (14)	Sept. 6	L	10-13
	at Notre Dame (9)	Oct. 4	L	14-17
	at Arizona State (17)	Oct. 18	L	10-26
	at Oregon (4)	Nov. 1	L	16-45
	Utah (25) [OT]	Nov. 15	L	17-20
	at UCLA (9)	Nov. 28	W	31-10
2015	at USC (6)	Sept. 12	W	41-31
	UCLA (18)	Oct. 15	W	56-35
	Notre Dame (4)	Nov. 28	W	38-36
	vs. USC (24) [Pac-12]	Dec. 5	W	41-22
	vs. Iowa (6) [Rose Bowl]	Jan. 1	W	45-16
2016	at Washington (10)	Sept. 30	L	6-44
2017	at USC (6)	Sept. 9	L	24-42
	at Utah (20)	Oct. 8	W	23-20
	at Washington State (25)	Nov. 4	L	21-24
	Washington (9)	Nov. 10	W	30-22
	Notre Dame (9)	Nov. 25	W	38-20
	vs. USC (11) [Pac-12]	Dec. 1	L	28-31
	vs. TCU (13) [Alamo Bowl]	Dec. 28	L	37-39
2018	USC (17)	Sept. 8	W	17-3
	at Oregon (20) [OT]	Sept. 22	W	38-31
	at Notre Dame (8)	Sept. 29	L	17-38
	Washington State (14)	Oct. 27	L	38-41
2019	at UCF (17)	Sept. 14	L	27-45
	Oregon (16)	Sept. 21	L	6-21
	Washington (15)	Oct. 5	W	23-13
	Notre Dame (15)	Nov. 30	L	24-45
2020	at Oregon (12)	Nov. 7	L	14-35
	at Washington (23)	Dec. 5	W	31-26
2021	at USC (14)	Sept. 11	W	42-28
	UCLA (24)	Sept. 25	L	24-35
	Oregon (3) [OT]	Oct. 2	W	31-24
	at Arizona State (22)	Oct. 8	L	10-28
	Notre Dame (5)	Nov. 27	L	14-45

STANFORD VS. RANKED OPPONENTS

Overall record ..... 92-167-5 (.358)
Home ..... 50-75-2 (.402)
Away..... 33-84-3 (.288)
Neutral (includes bowls)..... 9-8-0 (.529)

Bowl Game Records

Rushing Attempts..... 35 • Stepfan Taylor
vs. Oklahoma State • 2012 Fiesta Bowl
Rushing Yards..... 177 • Stepfan Taylor
vs. Oklahoma State • 2012 Fiesta Bowl
Rushing Touchdowns .....3 • Remound Wright
vs. Maryland • 2014 Foster Farms Bowl
Longest Rush .....69 • Bryce Love
vs. TCU • 2017 Alamo Bowl
Pass Attempts.....44 • Don Bunce
vs. Michigan • 1972 Rose Bowl
Pass Completions..... 27 • Andrew Luck
vs. Oklahoma State • 2012 Fiesta Bowl
Consecutive Pass Completions ..... 11 • Andrew Luck
vs. Oklahoma State • 2012 Fiesta Bowl
Passing Yards..... 347 • Andrew Luck
vs. Oklahoma State • 2012 Fiesta Bowl
Passes Intercepted.....2 (4) • last by K.J. Costello
vs. TCU • 2017 Alamo Bowl
Touchdown Passes ..... 4 • Andrew Luck
vs. Virginia Tech • 2011 Orange Bowl
Completion Percentage..... .871 (27-31) • Andrew Luck
vs. Oklahoma State • 2012 Fiesta Bowl
Longest Pass.....75 • Kevin Hogan to Christian McCaffrey
vs. Iowa • 2016 Rose Bowl
Receptions..... 8 (112 yards) • John Winesberry
vs. Michigan • 1972 Rose Bowl
Receiving Yards .....173 • Coby Fleener
vs. Virginia Tech • 2011 Orange Bowl
Touchdown Receptions..... 3 (2) • last by JJ Arcega-Whiteside
vs. TCU • 2017 Alamo Bowl
Longest Reception .....75 • Kevin Hogan to Christian McCaffrey
vs. Iowa • 2016 Rose Bowl
All-Purpose Yards..... 368 • Christian McCaffrey
vs. Iowa • 2016 Rose Bowl
[fourth-most ever in NCAA bowl game]
Points..... 18 (4) • last by JJ Arcega-Whiteside
vs. TCU • 2017 Alamo Bowl
Touchdowns..... 3 (4) • last by JJ Arcega-Whiteside
vs. TCU • 2017 Alamo Bowl
Kicking Points..... 13 • Conrad Ukropina
vs. North Carolina • 2016 Sun Bowl
Extra Points .....6 (2) • last Conrad Ukropina
vs. Iowa • 2016 Rose Bowl
Field Goals .....4 • Conrad Ukropina
vs. North Carolina • 2016 Sun Bowl
Longest Field Goal ..... 48 • Steve Horowitz
vs. Ohio State • 1971 Rose Bowl
Tackles..... 22 • Gordy Ceresino
vs. LSU • 1977 Sun Bowl
[tied for third-most ever in NCAA bowl game]
Solo Tackles..... 18 • Gordy Ceresino
vs. LSU • 1977 Sun Bowl
Sacks.....4 • Shayne Skov
vs. Virginia Tech • 2010 Orange Bowl
[tied for sixth-most ever in NCAA bowl game]
First Downs.....27 • vs. Oklahoma State • 2012 Fiesta Bowl
Rushing Attempts.....50 • vs. Oklahoma State • 2012 Fiesta Bowl
Rushing Yards..... 257 • vs. Michigan State • 1996 Sun Bowl
Rushing Touchdowns.. 4 • vs. Maryland • 2014 Foster Farms Bowl
Pass Attempts.....44 • vs. Michigan • 1972 Rose Bowl
Pass Completions.....27 • vs. Oklahoma State • 2012 Fiesta Bowl
Completion Pct. .... .871 (27-31) • vs. Oklahoma State • 2012 Fiesta Bowl
Passing Yards.....347 • vs. Oklahoma State • 2012 Fiesta Bowl
Passes Intercepted.....5 • vs. Notre Dame • 1925 Rose Bowl
Touchdown Passes .....4 • vs. Virginia Tech • 2011 Orange Bowl
Total Yards Gained ...590 • vs. Oklahoma State • 2012 Fiesta Bowl
Most Points Scored ..... 45 (2) • last vs. Iowa • 2016 Rose Bowl
Fewest Points Allowed..0 (2) • last vs. Michigan State • 1996 Sun Bowl

STANFORD NATIONAL AWARDS

Heisman Trophy (1)
1970 Jim Plunkett • QB

Heisman Trophy Finalists (10)

1940	Frankie Albert • QB	4th
1941	Frankie Albert • QB	3rd
1951	Bill McColl • E	4th
1970	Jim Plunkett • QB	1st
1982	John Elway • QB	2nd
2009	Toby Gerhart • RB	2nd
2010	Andrew Luck • QB	2nd
2011	Andrew Luck • QB	2nd
2015	Christian McCaffrey • RB	2nd
2017	Bryce Love • RB	2nd

AFCA Coach of the Year (2)
1940 Clark Shaughnessy
1951 Chuck Taylor

Bobby Dodd Coach of the Year (1)
2017 David Shaw

AP Player of the Year (1)
2015 Christian McCaffrey • RB

Walter Camp Award (2)
1970 Jim Plunkett • QB
2011 Andrew Luck • QB

Maxwell Award (2)
1970 Jim Plunkett • QB
2011 Andrew Luck • QB

Lombardi Award (1)
2017 Bryce Love • RB

Outland Trophy (1)
2015 Joshua Garnett • OG

Johnny Unitas Golden Arm Award (1)
2011 Andrew Luck • QB

Manning Award (1)
2011 Andrew Luck • QB

Doak Walker Award (2)
2009 Toby Gerhart • RB
2017 Bryce Love • RB

Biletnikoff Award (1)
1999 Troy Walters • WR

Paul Hornung Award (2)
2010 Owen Marecic • FB/LB
2015 Christian McCaffrey • RB

Pop Warner National College Football Award (1)
2014 Jordan Richards

Pop Warner Trophy (13)
1950 Russ Pomeroy
1953 Bobby Garrett
1959 Chris Burford
1969 Don Parish
1970 Jim Plunkett
1971 Jeff Siemon
1977 Guy Benjamin
1980 Ken Margerum
1982 John Elway
1986 David Wyman
1991 Tommy Vardell
1992 Glyn Milburn
1994 Steve Stenstrom

Wuerffel Trophy (1)
2021 Isaiah Sanders

Rose Bowl Hall of Fame (6)

	Rose Bowl	Inducted
Jim Plunkett • QB	1970	1989
Bob Reynolds • T	1933-35	1990
Ernie Nevers • RB	1925	1991
Frankie Albert • QB	1941	1992
Ted Shipkey • End	1925, 1927	1995
John Ralston • Coach	1970-71	1996

National Football Foundation Scholar-Athletes (14)
1967 John Root
1970 John Sande III
1976 Duncan McColl
1980 Milt McColl
1981 Darrin Nelson
1983 John Bergren
1992 Glyn Milburn
1994 Justin Armour
1995 David Walker
1997 Damon Dunn
2010 Owen Marecic
2014 Jordan Richards
2019 Casey Toohill
2021 Thomas Booker

NCAA Postgraduate Scholarship (22)
1965 Joe Neal
1966 Terry DeSylvia
1968 John Root
1971 John Sande III
1972 Jackie Brown
1974 Randall Poltl
1975 Keith Rowen
1976 Gerald Wilson
1977 Duncan McColl
1981 Milton McColl
1984 John Bergren
1985 Scott Carpenter
1986 Matthew Soderlund
1987 Brian Morris
1988 Douglas Robison
1994 Stephen Stenstrom
1995 David Walker
1996 Eric Abrams
David Walker
1997 Marlon Evans
Damon Dunn
2010 Chase Beeler

Rhodes Scholar (1)
1992 Cory Booker • TE

CoSIDA Academic All-American of the Year (3)
1991 Tommy Vardell • RB
2011 Andrew Luck • QB
2016 Christian McCaffrey • RB

CoSIDA Academic All-America First Team (27)
1970 John Sande • C
Terry Ewing • DB
1975 Don Stevenson • RB
1976 Don Stevenson • RB
1977 Guy Benjamin • QB
1978 Vince Mulroy • WR
Jim Stephens • OG
1979 Pat Bowe • TE
Milt McColl • LB
Joe St. Geme • DB
1981 John Bergren • DL
Darrin Nelson • RB
1982 John Bergren • DL
1983 John Bergren • DL
1985 Matt Soderlund • LB
1987 Brad Muster • RB
1990 Ed McCaffrey • WR
1991 Tommy Vardell • RB
1994 Justin Armour • WR
1999 Troy Walters • WR
2010 Chase Beeler • OL
2011 Andrew Luck • QB
2015 Christian McCaffrey • RB
2016 Christian McCaffrey • RB
2020 Thomas Booker • DE
2021 Thomas Booker • DE
Noah Williams • S

CoSIDA Academic All-America Second Team (29)
1966 Jack Root • FB
1970 Jackie R. Brown • RB
Randy Vataha • WR
1973 Bruce Blackstone • OL
1974 Gordon Riegel • LB
Keith Rowen • OL
1975 Ted Pappas • TE
1977 James Lofton • WR
1980 Duker Dapper • DL
Milt McColl • LB
Ken Margerum • WR
1982 Mike Dotterer • RB
1983 Eric Mullins • WR
Rob Moore • RB
1984 Scott Carpenter • OL
Emile Harry • WR
Kevin Scott • DB
Matt Soderlund • LB
1985 Craig Landis • DB
1990 Jon Volpe • RB
1994 Justin Armour • WR
2009 Ryan Whalen • WR
2010 Owen Marecic • FB/LB
2013 Jordan Richards • SS
2014 Henry Anderson • DE
2017 Jesse Burkett • C
Harrison Phillips • DT
2020 Drew Dalman • C
Jet Toner • K
Noah Williams • DB

CoSIDA Academic All-America Third Team (1)
1958 Joel Freis • E
• Academic All-American records unavailable before 1964.

STANFORD HONORS & AWARDS

Unanimous All-America (10)

1935	Bobby Grayson • B
1951	Bill McColl • E
1980	Ken Margerum • WR
1982	John Elway • QB
2009	Toby Gerhart • RB
2011	David DeCastro • OL
2012	Zach Ertz • TE
2013	David Yankey • OL
2015	Joshua Garnett • OL
2017	Bryce Love • RB

Consensus All-America (37)

1924	Jim Lawson • E
1925	Ernie Nevers • B
1928	Seraphim Post • G
	Don Robesky • G
1932	Bill Corbus • G
1933	Bill Corbus • G
1934	Bobby Grayson • B
	Bob Reynolds • T
1935	Bobby Grayson • B
	James Moscrip • E
1940	Frank Albert • B
1941	Frank Albert • B
1942	Chuck Taylor • G
1950	Bill McColl • E
1951	Bill McColl • E
1956	John Brodie • QB
1970	Jim Plunkett • QB
1971	Jeff Siemon • LB
1974	Pat Donovan • DL
1977	Guy Benjamin • QB
1979	Ken Margerum • WR
1980	Ken Margerum • WR
1982	John Elway • QB
1986	Brad Muster • RB
1991	Bob Whitfield • OL
1999	Troy Walters • WR
2009	Toby Gerhart • RB
2010	Chase Beeler • C
2011	David DeCastro • OL
2012	Zach Ertz • TE
	David Yankey • OL
2013	Ty Montgomery • KR/AP
	Trent Murphy • LB
	David Yankey • OL
2015	Joshua Garnett • OL
	Christian McCaffrey • AP
2017	Bryce Love • RB

Stanford Athletics Hall of Fame

Frank Albert '42
Frank Alustiza '36
Bruno Banducci '43
Benny Barnes '72
Guy Benjamin '78
John Brodie '57
Jackie Brown '72
George Buehler '69
Don Bunce '71
Chris Burford '60
Ernie Caddel '33
Gordy Ceresino '79
Jack Chapple '64
Toi Cook '87
Bill Corbus '34
Murray Cuddeback '25
Ed Cummings '62
Dud DeGroot '23
Steve Dils '78
Pat Donovan '75
John Elway '83
Chuck Evans '79
Skip Face '61
Hugh Gallarneau '41
Bob Garrett '54
Ron George '92
Bob Grayson '36
Bones Hamilton '36
Ray Handley '66
Walt Heinecke '30
Tony Hill '77
Biff Hoffman '29
Brian Holloway '81
Dick Horn '52
Dick Hyland '28
Alex Karakozoff '77
Gary Kerkorian '52
Gordon King '78
Pete Kmetovic '42
Jim Lawson '25
Pete Lazetich '72
Vic Lindskog '42
James Lofton '78
John Lynch '93
Norm Manoogian '53
Ken Margerum '81
Ed McCaffrey '90
Bill McColl '52
Duncan McColl '77
Hal McCreery '28
Glyn Milburn '92
Phil Moffatt '32
Bob Moore '71
Sam Morley '53
Monk Moscrip '36
Wes Muller '36
Brad Muster '88
Darrin Nelson '82
Ernie Nevers '26
Dick Norman '60
Blaine Nye '68
Don Parish '70
John Paye '87
Jim Plunkett '71
Seraphim Post '29
John Ralston (head coach • 1963-71)
Bob Reynolds '36
Don Robesky '29
Ken Rose '49
Harlow Rothert '31
John Sandee III '71
Clark Shaughnessy (head coach • 1940-41)
Harry Shipkey '25
Ted Shipkey '27
Jeff Siemon '72
Bob Sims '29
Malcolm Snider '69
Norm Standlee '41
Steve Stenstrom '95
Roger Stillwell '74
Chuck Taylor '43 (head coach • 1951-57)
Dink Templeton '21
Keith Topping '36
Tommy Vardell '92
Randy Vataha '71
Garin Veris '85
Bill Walsh (head coach • 1977-78, 1992-94)
Glenn "Pop" Warner (head coach • 1924-32)
Gene Washington '69
Bob Whitfield '93
Paul Wiggin '57
Kailee Wong '97
Dave Wyman '87

College Football Hall of Fame

Inducted	Name	Record	Seasons
1951	Walter Camp	11-3-3	1892, 1894-95
1951	Fielding Yost	7-4-2	1900
1951	Andy Kerr	11-7-0	1922-23
1951	Pop Warner	71-17-8	1924-32
1968	Clark Shaughnessy	16-3-0	1940-41
1984	Chuck Taylor	40-29-2	1951-57
1992	John Ralston	55-36-3	1963-71
1951	Ernie Nevers	FB	1923-25
1955	Bobby Grayson	FB	1933-35
1956	Frank Albert	QB	1939-41
1957	Bill Corbus	G	1931-33
1961	Bob Reynolds	T	1933-35
1972	Bones Hamilton	HB	1933-35
1973	Bill McColl	E	1949-51
1982	Hugh Gallarneau	FB	1938-40
1984	Chuck Taylor	G	1940-42
1985	Monk Moscrip	RB	1933-35
1986	John Brodie	QB	1954-56
1990	Jim Plunkett	QB	1968-70
1995	Chris Burford	E	1956-59
2000	John Elway	QB	1979-82
2005	Paul Wiggin	DT	1953-55
2006	Jeff Siemon	LB	1969-71
2009	Ken Margerum	WR	1977-80
2014	Darrin Nelson	HB	1977-78, 1980-81
2022	Andrew Luck	QB	2009-11

Conference Player of the Year (3)

1977	Guy Benjamin • QB
1980	John Elway • QB
1982	John Elway • QB

Conference Offensive Player of the Year (7)

1986	Brad Muster • FB
1999	Troy Walters • FL
2009	Toby Gerhart • RB
2010	Andrew Luck • QB
2011	Andrew Luck • QB
2015	Christian McCaffrey • RB
2017	Bryce Love • RB

Conference Freshman Player of the Year (2)

2001	Teyo Johnson • WR
2017	Walker Little • OT

Conference Coach of the Year (7)

1977	Bill Walsh
1995	Tyrone Willingham
1999	Tyrone Willingham
2011	David Shaw
2012	David Shaw
2015	David Shaw
2017	David Shaw

Morris Trophy (6)

1999	Willie Howard • DT
2002	Kwame Harris • OT
2012	David Yankey • OT
2014	Andrus Peat • OT
2015	Joshua Garnett • OG
2016	Solomon Thomas • DE

STANFORD ALL-CONFERENCE FIRST TEAM

1952 (1) Sam Morley • E
1953 (3) Bob Garrett • B
Sam Morley • E
John Steinberg • E
1954 (1) John Stewart • E
1955 (2) Bill Tarr • Back
Paul Wiggin • T
1956 (2) John Brodie • B
Paul Wiggin • T
1957 (1) Troy Barbee • T
1958 (1) Chris Burford • E
1959 (1) Chris Burford • E
1960 (1) Skip Face • FB
1961 (1) George Honor • E
1962 (2) Ed Cummings • RS
Marv Harris • G
1963 (2) Marv Harris • C
Frank Patitucci • E
1964 (4) Jack Chapple • LB
Ray Handley • FB
Gary Pettigrew • DT
Dick Ragsdale • DB
1965 (2) Marty Brill • LB
Blaine Nye • DT
1967 (2) Mike Hibler • DT
Gene Washington • WR
1968 (3) Don Parish • LB
Malcolm Snider • OT
Gene Washington • WR
1969 (5) Rick Keller • DB
Bob Moore • WR
Don Parish • LB
Jim Plunkett • QB
John Sande III • C
1970 (6) Steve Jubb • OT
Bob Moore • WR
Jim Plunkett • QB
Jeff Siemon • LB
Dave Tipton • DT
Randy Vataha • FL
1971 (4) Don Bunce • QB
Larry Butler • DT
Pete Lazetich • DT
Jeff Siemon • LB
1972 (3) Rod Garcia • PK
Jim Merlo • LB
Randy Poltl • DB
1973 (5) Mike Boryla • QB
Rod Garcia • PK
Randy Poltl • DB
Bill Singler • WR
Roger Stillwell • DE
1974 (2) Pat Donovan • DE
Gordon Riegel • LB
1975 (6) Geb Church • LB
Tony Hill • WR
Alex Karakazoff • OG
Mike Langford • PK
Duncan McColl • DE
Ted Pappas • TE
1976 (3) Tony Hill • WR
Alex Karakazoff • OG
Duncan McColl • DE
1977 (5) Guy Benjamin • QB
Gordy Ceresino • LB
Gordon King • OT
James Lofton • WR
Darrin Nelson • RB
1978 (3) Gordy Ceresino • LB
Ken Margerum • WR
Darrin Nelson • RB
1979 (2) Ken Margerum • WR
Ken Naber • PK/P
1980 (6) John Elway • QB
Brian Holloway • OT
John Macaulay • C
Ken Margerum • WR
Darrin Nelson • RB
Andre Tyler • WR
1981 (2) Darrin Nelson • RB
Vaughn Williams • DB
1982 (4) Chris Dressel • TE
John Elway • QB
Vincent White • RB
Vaughn Williams • DB
1984 (2) Brent Martin • OT
Garin Veris • DE
1985 (3) John Barns • OT
Greg Baty • TE
Brad Muster • RB
1986 (4) Thomas Henley • RS
Brad Muster • RB
Tony Leiker • DT
Dave Wyman • LB
1987 (2) Alan Grant • RS
Brad Humphreys • DB
1988 (2) Rob Hinckley • OLB
Jon Volpe • RB
1990 (4) Ed McCaffrey • WR
Glyn Milburn • RB
Kevin Scott • CB
Bob Whitfield • OT
1991 (3) Ron George • OLB
Tommy Vardell • FB
Bob Whitfield • OT
1992 (3) Ron George • OLB
John Lynch • FS
Glyn Milburn • RB
1994 (1) Justin Armour • WR
1995 (3) Eric Abrams • PK
Jeff Buckey • OT
Damon Dunn • RS
1996 (1) Kailee Wong • DE
1997 (2) Troy Walters • RS
Kailee Wong • DE
1999 (7) Mike Biselli • PK
Emory Brock • RS
Jeff Cronshagen • OT
Willie Howard • DT
Todd Husak • QB
Mike McLaughlin • C
Troy Walters • FL
2000 (3) Willie Howard • DT
Riall Johnson • OLB
DeRonnie Pitts • WR
2001 (4) Brian Allen • KR
Eric Heitmann • OG
Tank Williams • FS
Coy Wire • ILB
2002 (1) Kwame Harris • OT
2004 (3) Michael Okwo • RS
T.J. Rushing • KR
Alex Smith • TE
2005 (1) Timi Wusu • RS
2006 (2) Michael Okwo • LB
Wopamo Osaisai • RS
2008 (1) Ben Muth • OT
2009 (3) Toby Gerhart • RB
Chris Marinelli • OT
Chris Owusu • KR
2010 (7) Chike Amajoyi • ST
Chase Beeler • C
David DeCastro • RG
Andrew Luck • QB
Owen Marecic • RB
Jonathan Martin • LT
Nate Whitaker • K
2011 (6) David DeCastro • OL
Delano Howell • DB
Coby Fleener • TE
Andrew Luck • QB
Jonathan Martin • OL
Chase Thomas • LB
2012 (5) Zach Ertz • TE
Trent Murphy • LB
Ed Reynolds • DB
Chase Thomas • LB
David Yankey • OL
2013 (6) Ben Gardner • DT
Ty Montgomery • KR
Trent Murphy • OLB
Ed Reynolds • FS
Shayne Skov • ILB
David Yankey • OT
2014 (3) Henry Anderson • DE
Andrus Peat • OT
Jordan Richards • SS
2015 (7) Christian McCaffrey • RB/RS
Austin Hooper • TE
Joshua Garnett • OG
Kyle Murphy • OT
Aziz Shittu • DE
Blake Martinez • ILB
2016 (2) Christian McCaffrey • RB
Solomon Thomas • DL
2017 (5) Nate Herbig • OG
Bryce Love • RB
Harrison Phillips • DT
Justin Reid • DB
Dalton Schultz • TE
2018 (2) Walker Little • OT
Paulson Adebo • DB
2019 (1) Paulson Adebo • DB
2020 (3) Thomas Booker • ST
Drew Dalman • C
Simi Fehoko • WR

STANFORD LETTERWINNERS

Abena, Tim D. 1966, 67, 68
Abendschein, Jon....1999
Abraham, Richard P. 1945, 50, 51
Abrams, Eric....1992, 93, 94, 95
Adama, C.C. 1892
Adams, Doug 1971, 72
Adams, Frederic L. 1917, 19, 20
Adams, P.A. 1897
Adams, Woodrow G. 1933, 34, 35
Adebo, Paulson....2018, 19
Afflerbaugh, Jack K. 1931, 32, 33
Aimonetti, Steve....1980, 82, 83
Albert, Frankie....1939, 40, 41
Albert, Seyon 1990, 91, 92
Albertson, Kendall....1928, 30, 31
Albertson, Macellus O. 1929, 30, 32
Albrecht, Craig....2001, 02
Alexander, Terrence....2014, 15, 16, 17
Alexander, William F. 1969, 70
Alfieri, Joey....2015, 16, 17, 18
Allen, Brian 1998, 99, 2000, 01
Allen, Ethan 1992, 93, 94
Allen, Harold K. 1931, 32, 33
Allen, Jeff....1995, 96, 97, 98
Allen, Rau F. 1946, 47, 48, 49
Alston, Jon....2002, 03, 04, 05
Alustiza, Alfonso....1937
Alustiza, Frank....1933, 34, 35
Alustiza, John....1969
Alverado, Donald R. 1971, 72
Amajoyi, Chike....2007, 08, 09, 10
Amanam, Usua 2010, 11, 12, 13
Anderson, E. Martin Jr. 1946, 47, 48
Anderson, Gary A. 1973, 74, 75, 76
Anderson, Henry....2011, 12, 13, 14
Anderson, Kevin 2012, 13, 14, 15
Anderson, Ray 1973, 74, 75
Anderson, Robert W. 1946, 47
Anderson, Stanley 1932, 34
Anderson, Stanley 1937, 38, 39
Anderson, Todd M. 1973, 74, 75
Anderson, Troy 1988
Anderson, William E. 1976, 77, 78
Andrew, Mark S. 1984, 85
Andrews, Robert B. Jr. 1948, 49
Andrews, Robert W. 1942
Angove, Jerry C. 1955, 56
Anhalt, Eric 1989, 90
Antoine, Malik....2017, 18, 19, 20
Arcega-Whiteside, JJ....2016, 17, 18
Arch, Dennis J. 1966
Archambeau, Lester....1986, 87, 88, 89
Archer, Bradley 2019, 20, 21
Armistead, Matt....1987
Armitage, Aaron 2021
Armitage, Matthew....1952, 53, 54
Armour, Justin....1991, 92, 93, 94
Armour, Merrill A. 1925
Armstrong, Calvin....2003, 04, 05
Armstrong, Eric B. 1940, 41
Arnett, Richard W. 1920
Arrell, James L. 1910
Artman, Corwin W. 1928, 29
Arvanetes, Louis G. 1979, 82
Askea, Michael V. 1971, 72
Asomugha, Chijioke 2000, 01, 02
Atkins, LaMott 1980
Atkinson, Franklyn R. 1961, 62
Atkinson, Herbert D. 1954
Atkinson, Lacy B. 1974
Atogwe, Oshiomogho 2001, 02, 03, 04
August, Peter 1942, 46, 47
Austin, Brendon....2012, 13, 14, 15
Austin, Charles A. 1913, 14
Avant, Shaun R. 1983, 84
Avila, Estevan 1989, 90, 91, 92
Awbrey, John C. (Craig) 1979, 80, 81
Awofadeju, Emmanuel....2004, 05, 06, 07
Aybar, Wilfredo 2021
Babajian, Kenneth A. 1961, 62, 63
Backer, Phillip T. 1954
Bademosi, Johnson 2008, 09, 10, 11
Badger, Brad....1993, 94, 95, 96
Bailey, Jake 2015, 16, 17, 18
Bailey, Jeff 1992, 93
Bailey, Parker 1991, 92, 93
Baird, Darran 1987, 88, 89, 90
Baird, Kevin M. 1980, 81, 82, 83
Baker, George H. 1922, 23, 24
Baker, Phil H. 1930, 31
Baldwin, Doug 2007, 08, 09, 10
Ballinger, Steven G. 1979
Banducci, Bruno....1940, 41, 42
Banks, Gordon G. 1977, 78, 79
Bansbach, Louis P. 1900, 02, 03, 04
Barbee, Troy W. Jr. 1956, 57, 58
Bardin, William J. 1929, 30
Barker, Bruce C. 1975, 76, 77
Barnes, Benny J. 1970, 71
Barnes, John D. 1947, 48, 49
Barnes, Michael E. 1961
Barneson, Harold J. 1917
Barnhisel, Arthur H. 1892
Barnhisel, Walter B. 1901, 02
Barns, John W. 1983, 84, 85
Barrow, Brendan 2021
Bartell, Max J. 1902
Barton, Jeffrey S. 1975, 76
Barton, Sean....2016, 17, 18
Bart-Plange, Emmanuel....1990, 91, 92
Bates, Kevin M. 1978, 79, 81, 82
Bates, William F. 1931, 32, 33
Batson, Brian 1993, 94, 95, 96
Batson, Tyler 1989, 90, 91, 92
Batson, Walter....1987, 88, 89
Baty, Gregory J. 1983, 84, 85
Baumgartner, Edward C. 1910
Baumgartner, Joe 1974, 75
Baur, Turner 1988, 89, 91
Beall, Charlie 2018
Beale, Gregory A. 1968
Beall, David....2003
Beatie, Jerome C. 1955, 56
Beck, Braden W. 1963, 64
Bedford, Charles B. 1977, 78, 79
Beecher, Ryan....2016, 17, 18, 19
Beedle, Dale D. 1935
Beeler, Chase....2008, 09, 10
Belch, Derek 2006, 07
Bell, J. Ainslie 1946, 47
Benjamin, Guy E. 1974, 75, 76, 77
Benner, Sam 1998, 99, 2000
Bennett, Darron....1986
Benson, Boyd H. 1948, 49, 50
Bentler, Matt....2010, 11
Bentrott, Bryan....2004, 05
Berg, Chris 1992, 93
Berg, Richard L. 1963, 64
Bergen, Max....2008, 09, 10, 11
Bergeron, David....2002, 03, 04
Bergren, John D. 1980, 81, 82, 83
Bergthold, Rudy G. 1973, 74
Bernard, Harold....2009, 10, 11, 12
Bernharad, Harvey H. 1942, 46
Berry, Herbie 1989, 90
Berry, Robert M. 1972
Berryman, Robert P. 1946
Bessey, John D. 1959, 60
Betts, Forrest A. 1917, 19, 21
Bickel, John H....1951
Bickenbach, Lee P. 1941
Bigelow, Windsor D. 1931
Bigloe, David C. 1898
Bihlman, George H. 1914, 16, 17, 19
Biselli, Mike....1999, 2000, 01
Bittner, Robert B. 1966, 67, 68
Black, Robert H. 1934, 35
Blackburn, J. Ramsey 1975, 76
Blackhurst, Cooper 2000, 01, 02, 03
Blackstone, Bruce G. 1972, 73
Blaisdell, Jeff....1988
Blanchard, John G. (Doc)....1972, 73, 74
Blanchard, Marcus 1898
Blanche, Robert N. 1976
Blase, Roland R. 1913, 14
Blunt, Robert L. 1964, 65, 66
Boden, Roger....1993
Boensch, Fred M. 1942, 46
Bogue, George R. 1924, 25, 26
Bogue, Harris D. 1929, 30
Boles, Dylan....2018, 19
Bolin, David M. 1979
Bond, John E. 1957, 58, 59
Bonetti, John E. 1950, 51
Bonifas, Kris....2002, 04, 05
Bonnell, Dillon....2012, 13
Bonner, Ethan....2018, 20, 21
Bonney, Fred L. 1919
Booker, Cory....1989, 90
Booker, Thomas 2018, 19, 20, 21
Bookman, Anthony 1994, 95, 96, 97
Borchard, Joe 1998, 99
Borda, Richard J. 1952
Boren, Frank H. 1899
Borkowski, Matt 1989, 90
Boruck, Holbrook M. 1949
Boryla, Michael J. 1971, 72, 73
Boughton, Robert S. 1972
Boulware, George L. 1919
Bowe, Patrick E. 1977, 78, 79
Bowe, Patrick 2007
Bowers, Richard L. 1958, 59
Bowman, Caleb 2000, 02
Bowman, Colby 2020, 21
Boxold, James D. (Bo)....1977, 78
Braden, Joseph R., ...1914, 15, 16
Bradford, Mark 2003, 04, 05, 06, 07
Bragonier, Dennis S. 1971, 72
Bragg, Branson 2019, 20, 21
Braheny, J. William 1938, 39
Branch, Colin 1999, 2000, 01, 02
Branch, Mustafa 2015, 16, 17, 18
Brandin, Alf E. 1934, 35
Brandt-Sims, Isaiah....2015, 16, 17, 19
Brazel, Charles W. 1952
Breen, Paul 1972, 73
Brenner, John M. 1938
Brewer, Mikal....2004, 05, 06, 07
Briehl, Tom M. 1982, 83, 84
Briggs, Stewart D. 1892
Brigham, Samuel T.J. 1936, 37
Bright, David....2014, 15, 16, 17
Brill, John Marty....1965, 66, 67
Brock, Emory 1997, 98, 99, 2000
Brockberg, John....1993
Broderick, John R. 1950, 51, 52
Brodie, John R. 1954, 55, 56
Bronstein, Howard S. 1933
Brooks, Irving L. 1921
Broome, Richard D. 1949, 50
Broughton, Gregory J. 1966, 67, 68
Brown, David E. 1942, 46
Brown, Delos E. 1962, 64, 65
Brown, Floyd C. 1907, 09, 10, 11
Brown, Hartwell 1990, 91
Brown, Isaiah (Bubba) 1968, 69
Brown, Jackie R. 1969, 70, 71
Brown, James A. 1978, 79, 80
Brown, Mark W. 1969
Brown, Robert L. 1969
Brown, Steven L. 1983
Brown, Terrence....2010, 11, 12
Browning, Barry 2010, 11, 12, 13
Brownson, Lynn J. 1946
Brubaker, E. William....1942
Bryan, Robert E. 1950
Bryant, Vaughn....1990, 91, 92, 93
Buckey, Jeff 1992, 93, 94, 95
Buckley, Frederick O. 1984, 85
Buckley, Mike....1992
Budge, Hamilton W. 1947, 48
Budinger, Stephen M. 1977, 78
Buehler, Charles E. 1960, 61, 62
Buehler, George S. 1966, 67, 68
Bulcke, Brian 2007, 08, 09, 10
Bunce, Donald R. 1969, 70, 71
Buncom, Frank....2016, 17, 18
Bunyard, Guy G. 1985, 86
Burch, Frederick W. 1977, 78
Burcham, Keith G. 1977, 78, 79
Burford, Christopher W. 1957, 58, 59
Burget, Bill G. 1956
Burik, Lewis 2016, 17, 18
Burke, Edward W. Jr. 1946, 47
Burke, Mike....1998
Burke, Thomas R. 1961, 63
Burke, William 1929
Burkett, Jesse....2015, 16, 17, 18
Burkland, Phil V. 1957, 59
Burnett, Brady F. 1893
Burnett, William W. 1897, 99, 1900
Burns, Ryan 2014, 15, 16, 17
Burns, William S. 1914
Burriss, Eli....1996, 97
Bush, Clarence E. 1930
Bush, Ronald J. 1952, 53, 54
Butler, Charles W. 1961
Butler, John R. 1959, 60, 61
Butler, Lawrence A. 1970, 71
Butler, Treyjohn....2017, 18, 19, 20
Butt, Dale I. 1919
Butterfield, Hayden G. 1904

STANFORD LETTERWINNERS

Butterfield, Mark 1992, 93, 94, 95
Buzzell, Cameron 2018
Byers, Dan 1990, 91
Byrd, Jeff 1995, 96, 97
Byrer, James W. 1957, 58
Caddel, Ernest W. Jr. 1930, 31, 32
Cadwalder, Theodore R. 1907, 08
Caffall, Mark 1942
Caglieri, Guido G. 1929, 30
Cain, Joseph 1983, 84
Cairns, Walter S. 1899
Cajuste, Devon 2012, 13, 14, 15
Calfee, Tsar N. Jr. 1950, 51
Callihan, Lance 2012, 13, 14
Callaway, Claude P. 1933, 34, 35
Calomese, David 1992
Calvelli, Anthony 1936, 37, 38
Camarillo, Greg 2002, 03, 04
Camera, Paul C. 1955, 56
Campbell, Don L. 1947, 48
Campbell, Floyd P. 1919
Campbell, Fred 2006, 07
Campbell, Gordon 1931, 32, 33
Campbell, Howard F. 1917, 19, 20
Campbell, John D. 1921, 22, 23
Campbell, William E. 1895
Carder, David 1992, 93, 94, 95
Cardinalli, Ray A. 1974, 75, 76, 77
Carle, Nathaniel A. 1895, 96, 97
Carlson, Harry J. Jr. 1935
Carpenter, John 1988, 89, 90
Carpenter, Scott 1984
Carr, Stephen 2009
Carrigan, Andrew J. 1966, 67
Carrington, Devon 2010, 11, 12, 13
Carroll, Casey 2002, 03, 04
Carroll, Daniel B. 1912, 13, 14, 15, 16
Carroll, Jon P. 1982
Carswell, Donn A. 1954, 55, 56
Carter, Alex 2012, 13, 14
Carter, Harley R. 1921
Carter, Kerry 1999, 2000, 01, 02
Carter, Ruben 1998, 99, 2000, 01
Casey, John R. 1940
Caspers, Johnny 2013, 14, 15, 16
Cass, Bruce C. 1968
Cass, Louis 1909, 11, 12
Cassidy, Brian 1990, 91, 92, 93
Castagnoli, James D. 1948, 49
Castellucci, Davis L. 1951
Catron, Josh 2006, 07, 08, 09
Caughey, Edgar R. 1919
Cavanaugh, Glen 1990, 91, 92, 93
Caylor, Drew 2001, 02, 03
Ceresino, Gordon J. 1975, 76, 77, 78
Chaffin, Brian 2016, 17, 18
Chalmers, Alexander J. 1903, 04, 05, 06
Chambers, Kirk 2000, 01, 02, 03
Chandler, Calvin 2016
Chandler, Lore R. 1917
Chapman, Chris P. 1985
Chapman, Robert S. 1977, 78
Chapple, John L. 1962, 63, 64
Chase, Thaddeus 2006, 07, 08
Cheda, Gilbert E. 1906, 08, 09, 10
Childs, Robert D. 1947
Chryst, Keller 2015, 16, 17
Church, Gerald B. 1973, 74, 75
Clark, George H. 1901, 02, 03, 04
Clark, Greg, ... 1995, 96
Clark, John B. 1956, 57
Clark, John E. 1934, 36, 38
Clark, John V. 1947
Clark, Philip L. 1919
Clark, William N. 1929, 30
Clay, Roger A. 1965
Cleaveland, Norman 1922, 23, 24
Clemans, Carl L. 1892
Cline, Tony 1992, 93, 94
Clinton, Edgar M. 1898
Clover, Philip P. 1913, 14
Clover, Preston 2004, 05, 06
Clymer, James J. 1980, 81, 82, 83
Cobb, Garry 2001, 02
Cochran, Jon 2003, 04, 05, 06
Cochrane, Guy H. 1892, 93, 94, 95
Code, Thomas K. 1892, 93, 95
Coffin, Robbie L. 1985, 86, 87, 88
Coffis, James T. 1935, 36, 37
Coker, Charles M. 1947
Colberg, Kent S. 1962, 63
Coldiron, Gene D. 1937, 38, 39
Cole, Alfred W. 1940, 41
Colehower, Kurt H. 1984, 85, 86, 87
Coleman, Richard R. 1916
Collins, Charles D. 1980
Colvin, Donald L. 1930, 31, 32
Combs, Evan 2002
Comella, Greg 1993, 95, 96, 97
Commissiong, Gerald 2003
Conaway, Carlton D. 1963
Cone, Jesse A. 1949, 50, 51
Conklin, Roch M. 1956, 58
Connelly, Michael O. 1964, 65
Connor, Michael D. 1975, 76
Conrad, Robert L. 1965, 66
Cook, Alex J. 1927, 28, 29
Cook, Archibald B. 1906, 07, 08, 09
Cook, Brad 1987, 88
Cook, Hart N. III 1948, 49, 51
Cook, Mike 1991, 92
Cook, Ronald M. 1951, 52, 53
Cook, Toi 1984, 85, 86
Cooper, Kenneth F. 1900, 01
Corbus, William 1931, 32, 33
Cordes, William (Chuck) 1971, 72
Cordova, Michael P. 1974, 75, 76
Costello, K.J. 2017, 18, 19
Cotten, J. Spencer 1986, 87, 88
Cottle, Christopher C. 1959, 60, 61
Cotton, Eric 2014, 15, 16, 17
Cotton, S.W. 1894, 95, 96, 97
Cottrell, Stephen G. 1981, 82, 83
Coughlin, Steve 1998, 99
Covault, Jake 2001, 02, 03
Cowan, Roger D. 1970, 71, 72
Cox, James E. 1942, 46
Crahan, Jack L. 1947
Craig, Gary H. 1960, 61, 62
Crane, Conner 2014, 15
Crane, Robert L. 1938, 39, 40, 41
Crary, Sherman L. 1929
Craven, Michael 2002, 03, 04, 05
Cravens, Robert I. 1920, 22, 23
Crawford, David P. 1905, 07, 08, 09
Crepeau, Richard A. Jr. 1954
Crist, Frank L. (Skip) Jr. 1950, 51, 52
Crochet, Gerren 2002, 03, 04, 05
Cromer, Barry 1982, 83
Cronshagen, Jeff 1996, 97, 98, 99
Crooks, George A. 1967, 68, 69
Cross, Eric C. 1970, 71, 72
Cross, James K. 1967, 69
Crower, Evan 2013, 14
Cuddeback, Murray W. 1922, 23, 24
Culin, Edward L. 1948
Culver, Capp 2002
Cummings, Edward A. 1960, 61, 62
Cummings, Irving Jr. 1937
Cummings, Jackson 2011, 12, 13
Cunz, Ken S. 1982
Curr, Allan M. 1962
Currie, Andrew 1996, 97, 98, 99
Curtice, Aubrey A. 1919
Daka, Robert E. 1937, 38
Dalman, Chris 1989, 90, 91, 92
Dalman, Drew 2018, 19, 20
Daly, John S. 1897
Damuni, Levani 2019, 20, 21
Dana, I. Ross 1942
Danahy, Patrick 2003, 04, 05, 06
Daniels, David 1988
Danser, Kevin 2010, 11, 12, 13
Dapper, Samuel M. (Duker) 1978, 79, 80
Darsie, William P. 1912, 13
Davidson, E.E. 1913
Davidson, Harry D. 1947
Davidson, Horace H. 1927, 28
Davidson, Nick 2014, 15
Davis, Branyon 1993, 94
Davis, David 1998, 99
Davis, Noor 2013, 14, 15, 16
Dawson, Donald D. 1958
Dawson, Raymond E. 1929, 30, 31
De la Forest, John M. 1966, 67, 68
De Sylvia, Terry 1964, 65
De Young, E. William 1948, 49
Dean, Charley 1999
Deaton, Jeffrey S. 1981, 82, 83, 84
Debniak, Alex 2009, 10, 11, 12
Deems, Howard E. 1920
DeCastro, David 2009, 10, 11
DeForest, Joseph G. 1899, 1900
DeGroot, Dudley S. 1920, 21, 22
DeLellis, Anthony R. 1961, 62, 63
Delmare, John D. 1979, 80
Dembesky, Joe 2008, 09
Dennis, Guy H. 1922, 23
Derby, Richard 1965, 66
DeSwarte, David 1946
Devine, Aubrey A. Jr. 1946, 47, 48
DeWeese, Armand J. 1955, 56, 57
deWitt, Wallace W. 1938
Dick, Douglas W. 1956, 58
DiCosmo, Aeneas 2019, 20, 21
Dillard, Marshall B. 1983, 85, 86, 87
Dils, Stephen W. 1977, 78
Dispalatro, Frank 1979, 80, 83
Ditlevsen, Robert F. 1940
Dittman, Seth 1991, 92, 93, 94
Dockter, Bobby 2006, 07
Doctor, Stephen D. 1954, 55, 56
Doe, Charles W. 1919
Dole, Alfred R. 1902
Dole, Charles S. 1895, 98
Dole, George E. 1905
Dole, Kenneth L. 1908, 09, 10, 11
Dole, Norman D. 1922, 23
Dole, Wilfred H. 1902, 03, 04
Donahue, Neil A. 1937, 38, 39
Donahue, William F. 1959
Donester, Don 1994
Donoghue, Brian 1996, 97, 1998
Donovan, Pat B. 1972, 73, 74
Dorn, Ernest F. III 1953, 54, 55
Doster, Guy L. 1952, 53
Dotterer, Michael J. 1979, 80, 81, 82
Doub, William K. 1930, 31, 32
Doughty, R.M. 1921, 22
Douglas, Joe G. 1921
Douglas, Jon A. (Jack) 1955, 56, 57
Dowd, Bernard G. Jr. 1958, 59, 60
Downing, Claud S. 1892, 93
Downing, Paul M. 1892, 93, 94
Doyle, Morris 1928, 29
Draft, Chris 1994, 95, 96, 97
Dray, Jim 2006, 07, 08, 09
Dressel, Chris 1980, 81, 82
Dreyer, Jack 2016
Driscoll, Thomas A. 1928, 29
Drown, Jack A. 1933, 34
Dubofsky, Frank N. 1961, 62
Dudchock, Davis 2011, 12, 13
DuFault, Scott G. 1985
Dunn, Damon 1994, 95, 96, 97
Durket, Michael 1947
Dwight, Herbert M. 1923
Dykstra, James C. 1980, 81
Eadie, Ronald E. 1950, 51, 52
Eagle, Walter E. 1955
Easter, C.J. 2008
Eboh, Obi 2017, 18, 19
Edwards, Ben 2015, 16, 17, 18
Edwards, Jeff 2003, 04, 05, 06
Edwards, LeRoy M. 1906
Edwards, Trent 2003, 04, 05, 06
Egboh, Pannel 2005, 06, 07,08
Ehrhorn, Charles S. 1930, 31
Eide, Jon 1998
Eklund, Ryan 2004
Eldredge, David P. 1952
Eller, Jack R. 1946
Elliott, Richard C. 1955
Ellis, Caleb 2021
Ellis, Kwame 1992, 93, 94, 95
Elway, John A. 1979, 80, 81, 82
Enberg, Donald M. 1948, 49, 50
Engel, Dennis L. 1979, 81, 82
Engel, Eugene A. 1977, 78, 79
Englehardt, Robert N. 1986, 87, 88, 89
Ennis, Greg C. 1986, 87, 88
Erb, Arthur L. 1913, 14, 15
Erb, Benjamin E. 1908, 10, 11, 12
Erb, William M. 1899, 1900
Erickson, Wayne C. 1946, 47
Ertz, Zach 2010, 11, 12
Eschelman, Scott 1986, 87, 88, 89
Essegian, Charles A. Jr. 1950, 51, 52
Etiz, Brent 2010, 11, 12
Evans, Charles A. 1976, 77, 78, 79
Evans, Charles B. 1908
Evans, Jason 2005, 06, 07

STANFORD LETTERWINNERS

Evans, Kris 2006, 07, 08, 09
Evans, Marlon 1994, 95, 96
Evans, Quinn 2009, 10
Ewing, Terry M. 1968, 69, 70
Face, William H. Jr. 1958, 59, 60
Fair, Lee P. 1971, 72
Fairchild, Joe 1997, 98, 99
Falk, Oliver S. 1917
Fanaika, Brandon 2015, 16, 17, 18
Fasani, Randy 1998, 99, 2000, 01
Farrell, Bryce 2020, 2021
Faulkner, George C. 1908
Faust, Justin 2001, 02
Faville, Richard W. 1921, 22, 23
Fawcett, Randall (Buck) 1941, 42
Fay, Peter 1937, 38
Fehoko, Simi 2018, 19, 20
Feldman, Martin 1946, 47
Fenton, K.L. 1906, 07
Ferguson, James J. 1971, 72, 73
Ferguson, John 1971, 72, 73
Ferko, Leo M. 1936, 37
Fernandes, Ronald A. 1958, 59, 60
Fernandez, Ryan 1998, 99, 2000, 01
Ferris, Harold H. 1947
Fiander, William B. 1984, 85, 86, 87
Fickert, Charles 1894, 95, 96, 97, 98
Field, Julian D. 1947, 48, 49
Filkins, Casey 2020, 2021
Finley, John A. 1975, 77
Fisher, Ernest L. 1983, 84, 85
Fisher, Forrest S. 1896, 97, 98
Fisher, Ralph S. 1899, 1900
Fisk, Jason 1991, 92, 93, 94
Fisk, Tucker 2018, 19, 20, 21
Fitting, John W. 1909
Fitzmorris, Tyce M. 1961
Fix, Donald R. 1947, 48, 49
Flacco, John 2013, 14
Flanagan, Thomas F. 1964, 65
Flatland, Richmond Jr. 1946, 47
Fleener, Coby 2008, 09, 10, 11
Fleishhacker, Herbert Jr. 1927, 28, 29
Fleming, Cameron 2011, 12, 13
Fletcher, Alex 2005, 06, 07, 08
Flood, Randolph G. 1918, 19
Flood, Raymond O. 1924
Flowers, Monteville D. Jr. 1919
Floyd, Dan B. 1977, 78, 79
Focht, Aaron 1998, 99, 2000
Foley, Paul Stephen 1978
Fonoti, Taualai 2003, 04, 05
Forbes, Frank A. Jr. 1946
Forcier, Jason 2008
Foster, Galen 1989
Foster, Treyvion 2016
Fowler, Andrew 2010, 11
Fox, Andres 2018, 19, 20, 21
Fox, Bradley S. 1977, 78
Fox, Jordan 2017, 18, 19, 20, 21
Francis, Dan R. 1973, 74, 75
Francis, Jack P. 1940, 41
Francis, Phillip K. 1976, 77, 78
Frank, Alvin H. 1910, 11
Frank, Nick 2003, 04, 05, 06
Frankenheimer, Julius J. 1892, 93, 94, 95
Franklin, Anthony 2021
Franklin, Denzel 2015, 16, 17
Freeman, Charles G. 1968
Freeman, Christopher 1925, 26, 27
Freeman, Lewis R. 1898
Freeman, Trey 2000, 01, 02
Freis, Joel H. 1956, 57, 58
Frentrup, Lud 1927, 28, 29
Friedrichs, Matt 1998, 99, 2000, 01
Frisbee, Robert D. 1942
Frizell, Porter T. 1905
Frost, Scott 1993, 94
Frost, Steve 1994, 95
Fua, Sione 2006, 08, 09, 10
Fuentes, Martin K. 1978
Fujikawa, Ronald K. 1969
Furlanic, Richard A. 1954, 55
Gabriel, Anthony 1998, 99, 2000, 01
Gaedtke, Richard J. 1949, 50
Gaertner, Chris 2013
Gaertner, Ryan 2016
Gaffney, Brian 2000, 01, 02, 03
Gaffney, Tyler 2009, 10, 11, 13
Gallarneau, Hugh 1938, 39, 40
Ganong, Carl F. 1907, 08
Gant, Richard A. 1952, 53
Gant, Vernon F. 1968
Garber, Sidney J. 1957, 58, 59
Garcia, Rodrigo F. 1971, 72, 73
Gard, F.J. 1911, 12, 13, 14
Gardener, Greg C. 1982
Gardner, Ben 2010, 11, 12, 13
Garner, Rodney G. 1950, 51
Garnett, David 1989, 90, 91, 92
Garnett, Joshua 2012, 13, 14, 15
Garnett, Kevin 1992, 93, 94
Garnier, Edward P. 1936, 37
Garrett, Robert D. 1951, 52, 53
Garrison, Ben 1999, 2000
Gatewood, Corey 2007, 08, 09, 10,11
Gayles, Eddie 2000
Gaynor, T.J. 1992, 93, 94, 95
Gebert, Robert R. 1953
Geddes, Donald 1954, 55
Geissler, E.D. 1910, 11
George, Ron 1990, 91, 92
Gerald, Gregory M. 1915
Gergen, Robert R. 1953
Gerhart, Toby 2006, 07, 08, 09
Gervais, Richard P. 1977, 78, 79, 80
Ghilotti, Robert V. 1947, 48
Giallonardo, Thomas M. 1967
Gibbs, Coy 1991, 92, 93, 94
Giles, Scott 2000, 02
Gill, Stan P. 1985
Gillingham, Chuck 1987, 88, 89, 90
Gilman, Alaka'i 2020, 21
Gilman, Charles E. 1899
Gilmete, Joaquin A. 1983, 84, 85
Gilmore, Rodney C. 1979, 80, 82
Glaspie, Byron 1998, 99, 2000
Goldberg, Jerome L. 1952, 53, 54
Goldstein, Max H. 1971, 72, 73
Golia, Travis 2008
Gordon, Amon 2001, 02, 03
Gordon, Darrien 1990, 91, 92
Gordon, Jack S. 1959, 60, 61
Gottfried, Brandon 2011
Gowan, Jacob 2010, 11, 12
Grable, Dave 1991, 92, 93, 94
Gracey, Alex 2019
Graff, Stanley R. 1938, 39, 40
Grant, Alan 1986, 87, 88, 89
Grant, John E. 1935, 36
Graves, Jonathan (Jody) 1968, 69, 70
Grayson, Robert H. 1933, 34, 35
Green, David 2008, 09, 10, 11
Green, Henry E. 1985, 86, 87, 88
Greer, Roger P. 1975
Greer, William L. 1939
Grenardo, Ozzie 1991, 93, 94
Grey, George C. 1930, 31, 32
Gribbin, Franklin P. 1931, 32, 33
Griffin, Levirt 2006, 07
Griffin, Peter 2005, 06, 07
Griffin, Robert R. Jr. 1949, 50, 51
Grimm, Trevor A. 1959
Grissum, Darrell W. 1981, 82, 83
Grosh, M.D. 1892
Groves, James L. 1937, 39
Guillory, John L. 1964, 65, 66
Gunder, Austin 2005, 06, 07, 08
Gustafson, Jerry F. 1953, 54, 55
Hachten, William A. 1946
Haile, Jeffrey A. 1980, 81
Halamandaris, George 2010
Haley, Samuel M. 1911
Hall, A.T. 2015, 16, 17, 18
Hall, Derek 2008, 09, 10
Hall, Efton Jr. 1970
Hall, Elwin B. 1912, 13, 14
Hall, Mike 1992, 93, 94, 95
Hall, Robert P. 1942, 46
Hall, Thomas Z. 1977, 78, 81
Hallick, Brad 2010
Halstead, Samuel T. 1915
Hamilton, Devery 2017, 18, 19
Hamilton, Dwain 1983, 84
Hamilton, Glenn H. 1936, 38
Hamilton, Kadar 1994, 95, 96, 97
Hamilton, Robert A. 1933, 34, 35
Hammett, Raymond M. 1940, 41, 42
Hancock, Ronald C. 1971, 72
Hand, Milton N. 1930, 31
Handley, Ray R. 1963, 64, 65
Hanner, Allen F. 1952
Hansel, Peter A. 1971, 72, 73
Hansel, Tim 1963
Hansen, Carl 1994, 95, 96, 97
Hansen, Jeff 1994
Hanson, Mark 1988, 89, 90
Hanson, Tommy 1994, 95, 96, 97
Harder, Theodore 1926, 27, 28
Hardin, Tripp 1982, 83
Hardy, Arthur C. 1931
Harmon, Mark R. 1981, 82, 83, 84
Harper, Matt 1993, 94
Harrell, Chris 2015, 16
Harrelson, William H. 1893, 94
Harrigan, P.F. 1910, 11, 12
Harrington, A. Tauasu 1955, 56, 57
Harrington, Scooter 2017, 18, 19, 20
Harris, John P. 1975, 76
Harris, Kwame 2000, 01, 02
Harris, Larry W. 1977, 78, 79, 80
Harris, Leo A. 1925, 26
Harris, Mark 1993, 94, 95
Harris, Marvin K. 1961, 62, 63
Harris, Ronnie 2012, 13, 14, 15
Harris, Walter L. 1984, 85, 86
Harrison, Brandon 2003, 04, 05, 06
Harry, Emile M. 1981, 82, 83, 84
Hartranft, S. Glenn 1921
Hartvickson, Leon M. 1967
Hartwig, Charles M. 1962, 63
Hashimoto, Mark 1984, 85
Haskins, Jon 1994, 95, 96, 97
Hattis, Henry 2017, 18, 19
Hatzenbuhler, Mark 1990, 91, 92, 93
Hauser, Henry P. 1917
Hauverman, Cornelius D. 1901, 02, 03
Hawkins, Chris 1987, 88, 89
Hayes, Anthony 2013, 14
Haygood, John T. 1967, 68
Hazelrigg, Thomas R. 1965, 66, 67
Hazzard, William C. 1894
Head, Brian 2002, 03, 04
Head, Gordon E. 1934
Head, Stuart 2018, 19
Hearney, Richard D. 1960
Hebert, John 1993, 94, 95
Heffernan, Robert E. 1966, 67, 68
Heimuli, Houston 2018, 19, 20, 21
Heinecke, Walter 1927, 28, 29
Heinly, Donald 1908
Heiser, Peter E. 1929, 30, 31
Heitmann, Eric 1998, 99, 2000, 01
Helser, Charles W. Jr. 1920
Hemschoot, Joe 2011, 12, 13, 14
Henley, Thomas H. III 1983, 84, 85, 86
Henry, Wilbur A. 1918
Henton, John 1993, 94
Herbig, Nate 2016, 17, 18
Heron, Ivar C. 1917
Herring, Ed 1992
Herron, Stephen 2019, 20, 21
Hewitt, Ryan 2010, 11, 12, 13
Hey, Clifford L. 1924
Hibler, Michael K. 1964, 65, 66
Hibler, Paul J. 1977, 78, 79
Higgins, Elijah 2019, 20, 21
Higgins, John M. 1946
Hildebrand, Alfred P. 1961, 62, 63
Hill, Corey 1994, 95, 96, 97
Hill, Donald K. 1925, 26, 27
Hill, Harrison W. 1898, 1900, 01
Hill, L. Anthony 1973, 74, 75, 76
Hill, Mark N. 1975, 76, 77
Hillman, Harry H. Jr. 1929, 30, 31
Hillman, John N. 1931, 32, 33
Hinckley, Beckett 1990, 91
Hinckley, Robert W. 1986, 87, 88, 89
Hinds, Lucas 2016
Hines, Andre P. 1978, 79
Hinshaw, Chester J. 1960
Hinshaw, Dean S. 1958, 59, 60
Hinton, Myles 2020, 21
Hoaglin, Mark K. 1974, 75, 76
Hobbs, Chris 2006, 07
Hobson, Louis 2001, 02, 03
Hodari, Simba 1998, 99, 2000, 01
Hoegh, Robert L. 1951, 52
Hoffman, Clifford P. 1926, 27, 28
Hoffpauir, Zach 2012, 13, 14, 16
Hogan, Kevin 2012, 13, 14, 15
Hogg, Charles H. 1892

STANFORD LETTERWINNERS

Hoisch, Alan M. 1942
Hokanson, Charles R. 1949, 51
Holdridge, Jay F. 1936
Holloway, Brian D. 1978, 79, 80
Holder, Alijah....2015, 16, 17, 18
Holman, John R. 1906, 07, 08, 09
Holman, Mike 2000
Holt, Preston 1919
Holwerda, Jacob J. 1932, 33
Honore, George L. 1959, 61
Hooper, Austin 2014, 15
Hooper, Gregory F. 1979, 80, 81, 82
Hooper, Trevor 2003, 04, 05, 06
Hoos, Earl M. 1933, 36
Hoover, Marcus 1998, 99, 2000, 01
Hopkins, Charlie....2013, 14
Hopkins, John 1987, 88, 89, 90
Horgan, Michael 2004, 05
Horn, Chris....2005, 06, 07
Horn, Richard H. 1949, 50, 51
Hornibrook, Jake 2019, 20, 21
Horowitz, Steven C. 1969, 70
Horton, Larry L. 1905, 06
Houck, George M. 1922
Howard, Robert P. 1962, 63, 64
Howard, Willie 1997, 98, 99, 2000
Howe, John M. 1952, 53
Howe, Stephen J. 1976, 77
Howell, Delano 2008, 09, 10, 11
Hoyem, Steve 1990, 91, 92, 93
Hubbard, C. William 1975, 76
Hubbard, Derek 1995, 97
Huckestein, Ray C. 1985, 86, 87, 88
Hugasian, Harry....1949, 50, 51
Hulen, Ray J. 1930, 31
Humphreys, Brad T. 1985, 86, 87
Humphreys, John....2020, 21
Humphreys, Philip M. 1965
Hunt, Albert B. 1930
Hunt, Robert W. 1923, 24
Husak, Todd 1996, 97, 98, 99
Huss, Jon D. 1966, 68
Hutchings, Charles H. Jr. 1980, 81, 82, 83
Hutchinson, Chad....1996, 97
Hyde, Clarence E. 1904
Hyland, Richard F. 1925, 26, 27
Inge, Ron E. 1973, 74, 75, 76
Ingham, George W. 1959
Irwin, Trent 2015, 16, 17, 18
Isaacs, Carl E. 1955, 56
Ishman, Reginald E. 1971, 72, 73
Jackson, Bill H. 1985
Jackson, David 2005
Jackson, Dylan 2016, 17, 18
Jackson, Evan....2021
Jackson, Jerome....2007
Jackson, Terence 1981, 82, 83, 84
Jacob, Joseph C. 1949, 50
Jacobs, George C. 1903
Jacobs, Quincy 1993, 94, 95
James, Edwin W. 1898
James, Jeffrey D. 1984, 85, 86, 87
Janssen, Clayton R. 1922
Jeffs, A.S. 1895, 96, 97
Jena, Douglas K. 1972, 73
Jenke, James A. 1974, 75
Jenkins, Julian 2002, 03, 04, 05
Jerich, Mike 1992, 93, 94
Jessen, Christopher F. 1961, 62
Johannessen, Edward L.H. 1939, 41
Johnson, Blaise 2007, 08
Johnson, Brian 1987, 88, 89
Johnson, Chris....1996, 97, 98, 99
Johnson, Eric....2001, 02, 03
Johnson, Jim....2000
Johnson, Jimmie....1997
Johnson, Lance 1987, 88
Johnson, Landon 2004, 06, 07
Johnson, Riall....1997, 98, 99, 2000
Johnson, Ryan....2018, 19, 20, 21
Johnson, Teyo....2001, 02
Johnston, Charles F. 1922, 23, 24
Johnston, Philip F. 1932
Jones, Austin 2019, 20, 21
Jones, Brandon 2021
Jones, Brock....2019
Jones, Craig....2013, 14, 15, 16
Jones, Lawrence C. 1970, 71
Jones, Ray....2004, 06
Jones, Richard V. Jr. 1954, 55
Jones, Winford M. 1939
Jordan, Dontonio....2014, 15
Jorgensen, Spencer 2019, 20, 21
Josephson, Kurt H. 1984, 85, 86
Jubb, Stephen W. 1969, 70
Kadziel, Ronald D. 1968, 69, 70
Kaffen, James P. 1972, 73
Kalambayi, Peter....2014, 15, 16, 17
Karakozoff, Alex L. 1973, 74, 75, 76
Karty, Joshua....2020, 21
Kass, Dorean....1998, 99
Kauffman, James H. 1968, 69, 70
Kaufusi, Tangaloa....2018, 19, 21
Kaul, Jason 2020, 21
Kaumatule, Luke 2012, 13, 14, 16
Kazanjian, John C. 1927
Keblusek, Edward R. 1946
Keck, Thunder 2018, 19, 20, 21
Kegley, Carl S. 1917
Kehl, James A. 1970, 71
Kehrli, Bruce A. 1963, 64, 65
Keiser, Thomas....2008, 09, 10
Kellar, William E. 1974, 75, 76, 77
Keller, C.J. 2014, 15, 16
Keller, Richard 1968, 69
Kellner, Stuart L. 1966, 67, 68
Kelly, James B. 1924
Kelly, Kyu Blu....2019, 20, 21
Kelly, Pat S. 1985, 86
Kemper, Steve A. 1973, 74
Keneley, Lance....2021
Kennedy, Martin H. 1892, 93, 94
Kenney, Emmet 2021
Kerekes, George A. 1976, 77, 78
Kerkorian, Gary R. 1949, 50, 51
Kerman, John R. 1939, 40
Kern, Eugene F. 1911, 12
Kester, Edgar C. 1916
Keusseff, Stephen E. 1938, 39
Kidd, John D. 1956, 57
Kieburtz, Geoffrey B. 1974, 75, 76, 77
Killefer, Wade 1969
Kimble, Anthony....2005, 06, 07, 08
Kindler, Dorsey B. 1946
King, Gordon D. 1975, 76, 77
King, Leon....1950, 51
Kinney, Paul B. 1918
Kirkland, Alfred D. 1951, 52
Kirsch, William B. 1937, 38
Kirtman, Nathaniel....1967
Kirwan, Andre....1993, 94, 95, 96
Kite, Walter E. 1932
Klabau, Theodore A. 1927, 28, 29
Klafter, Derron....1991, 92
Klein, Bud D. 1948, 49
Klein, Jimmy....1989, 90
Klipper, L. Younger....1970, 71, 72
Kloos, Michael A. 1971
Kmetovic, Peter G. 1939, 40, 41
Knapp, Sam 2010
Knecht, Tommy....1991, 92, 93
Knight, Courtland W. 1913, 15
Knight, Robert B. 1901
Koehn, John P. 1970
Koerner, William....1905, 06, 07, 08
Kohlmoos, Michael....1987, 88
Kolesnikow, Andy M. 1974, 77
Kolich, Tom 2002
Kopa, Matt 2006, 07, 08, 09
Kraft, Warren H. 1921
Krickeberg, Roy W. 1953, 54
Krishnamurthi, Gautam 2014
Krishnamurthi, Sidhart 2016, 17, 18
Kroeker, Andrew....1995, 96, 97, 98
Kynes, Cason 2011
La Combe, Emile A. 1931
La Prade, Loren H. 1941, 42
Laakso, Albert M. 1948, 49
Laborde, Henri J. 1932
LaBounty, Trey 2018, 20, 21
Lacey, Juan Carlos 1998, 99
Lacey, Laurcene A. 1958, 59
Lachmund, Otto G. 1913, 14
Ladner, Ben 2006, 07
Laidlaw, Scott R. 1972, 73, 74
Lamanuzzi, Victor....1971, 72
Lamar, Kevin T. 1980, 82, 84
Lambert, Thomas B. 1930, 31
Lancaster, Jarek....2010, 11, 12, 13
Landis, Craig S. 1985, 86
Lang, Bruce....1986, 87, 88, 89
Lange, Scott....1993
Langford, J. Michael....1974, 75
Laord, William H. 1930
Larsen, Neils T. 1934, 35
Lasater, Richard W. II 1968, 69, 70
Lasley, J.J. 1989, 90, 91, 92
Latham, Robert M. 1951
Laubscher, Wesley F. 1951
Laumeister, Clarence F. 1906
Laverty, Roger M. 1942
Lawson, James W. 1922, 23, 24
Lazetich, Peter G. 1969, 70, 71
Le, TaeVeon....2019
Le, Tuan Van 1988, 89, 90, 91
Leahy, John G. 1959
Ledeboer, Frederick B. 1937, 38
Lee, Austin 1998, 99, 2000, 01
Lee, Howard S. 1899, 1900
Leeuwenburg, Richard P. 1962, 63, 64
Liegber, Mitch 2021
Leiker, Tony W. 1985, 86
Lemon, J.R. 2002, 03, 04, 05
Lemon, Steven R. 1980, 81, 83
Leonard, Matt 1999, 2000, 01, 02
Lettinich, Edward B. 1934
Levy, David N. 1919, 20
Lewis, Chris....2000, 01, 02, 03
Lewis, David R. 1964, 65, 66
Lewis, John K. 1955
Lewis, Laurence D. 1926, 27, 28
Lightfoot, Dan R. 1968, 69, 70
Liljenwall, Theodore J. 1947, 48
Lilly, John K. 1917
Lindskog, Stanley V. 1960, 61, 62
Lindskog, Victor J. 1940, 41
Little, Walker....2017, 18, 19
Lloyd, Dallas 2013, 14, 15, 16
Lodato, Jack D. 1962, 63, 64
Logan, Donjae....2019, 20, 21
Lohn, Nate 2013, 14, 15
Lofton, David 2004, 05, 06
Lofton, James D. 1975, 76, 77
Loncar, Ken....1994, 95
Long, David....2004
Long, Joe E. 1955
Long, Robert W. 1954, 55, 56
Longinotti, John F. 1965
Lonsinger, Donald B. 1981, 83
Loomis, Frederick C. 1923
Lorig, Erik....2006, 07, 08, 09
Lorimer, Delmar B. 1972, 73
Lortie, Joe E. 1985, 86, 87
Lough, Charles....1989
Loukas, Alex....2008, 09, 10
Love, Bryce 2015, 16, 17, 18
Lovelady, Michael....2003
Lucas, Richard M. 1949, 50
Luck, Andrew....2009, 10, 11
Luckett, William E. 1936, 37
Ludeke, Frederick S. 1921, 22, 23
Ludeke, John M. 1954
Lueders, Blake....2010, 11, 13, 14
Lynch, Jake 2019, 20, 21
Lynch, John 1990, 91, 92
Lynn, Gary....1975, 76, 77
Lynn, Kelton 2006, 07
Lynn, Tom M. 1974, 75
Lyons, Wayne....2011, 12, 13, 14
Lyons, Willard E. 1905
Mabry, Tyler....2008, 09, 10, 11
MacAlpine, Archibald B. 1920
Macaluso, Nick 2007, 08, 08
Macaulay, John D. 1978, 79, 80, 81
Macaulay, Rob M. 1983
MacDonald, John W. 1956
Macellari, Michael 2005
Machtolf, Mark A. 1983, 84
MacMillan, Kevin B. 1979, 80, 81
Maddox, Dorian 2017, 18, 19
Madigan, Richard B. 1946
Madsen, Josh....1991, 94, 95, 96
Maentz, Robert C. 1933, 34, 35,
Mahoney, John V. 1985, 86, 87, 88
Mahoney, Philip A. 1980, 81
Maihen, Austin....2016, 17
Mangan, Robert T. 1936
Mangum-Farrar, Jacob....2018, 19, 21
Manley, Zahran....2019, 20, 21
Manning, Brian 1993, 94, 95, 96
Mannon, William H. 1942
Manoogian, Norman V. 1950, 51, 53

STANFORD LETTERWINNERS

Manoukian, Donald J. 1954, 55, 57
Marchin, Jeff T. 1985, 86
Marcus, Lenard 1994
Marecic, Owen 2007, 08, 09, 10
Margala, Kenneth J. 1971
Margerum, Kenneth 1977, 78, 79, 80
Marinelli, Chris....2006, 07, 08, 09
Marks, William P. 1930, 31
Marohnic, David J. 1981, 82, 83, 84
Marquess, Mark E. 1966, 67, 68
Marrero, David....2003, 04, 05
Marriott, Joseph S. 1916
Marshall, Robert G. II....1954, 55
Martin, Brent J. 1981, 82, 83, 84
Martin, Folrest S. 1972, 73, 74
Martin, Jonathan....2009, 10, 11
Martin, Joseph C. 1972, 73
Martin, Lugene B. 1946, 47, 48
Martinez, Blake....2012, 13, 14, 15
Martinez, Martin J. 1981
Marx, Daniel....2014, 15, 16, 17
Masifilo, Matt....2008, 09, 10, 11
Mason, Grant 2002
Mason, John F. 1964, 65, 66
Massey, Thomas J. 1967, 68
Mastin, Robert H. 1941
Mathias, Robert B. 1951, 52
Matter, Kyle 2002, 03, 04, 05
Matthews, Robert E. 1935, 36, 37
Mattran, Tim....2004, 05, 07
Mattson, Robert M. (Bo)....1980
Mauro, Josh....2010, 11, 12, 13
Maxfield, Blaine....1997
Mayers, Frank B. 1907
Maynor, Pat 2005, 06, 07, 08
Mayrhofer, Leonard F. 1952
McAndrew, Tom 2006, 07, 08, 09
McBride, Bert....2007, 08, 09
McCaffrey, Christian....2014, 15, 16
McCaffrey, Edward T. 1986, 87, 89, 90
McCain, Warren E. 1940, 41
McCamant, James D. 1954
McCann, Eugene D. (Dan) 1976, 77
McClernan, Matt 2004, 05, 06
McClintock, Colin H. 1939
McCloud, Charles E. 1970, 71, 72
McClure, Timothy J. 1968, 69, 70
McColl, Duncan B. 1974, 75, 76
McColl, Milton B. 1977, 78, 79, 80
McColl, William F. 1949, 50, 51
McCombs, Kyle....2018, 19, 20
McCormick, Charles T. 1961, 63
McCreery, John H. 1925, 26, 27
McCullum, Jamien 1998, 2000, 01
McCullum, Justin....2003, 04, 05
McCutcheon, Marcus....2003, 04, 05, 06
McDonough, John T. 1939
McDougal, Damon....1993
McElroy, William D. 1937, 38
McFadden, Conor 2012, 13
McFadden, Pat....2015, 16
McFadden, Ralph J. 1900, 01, 02
McFadden, Thomas L. 1899, 1900
McFall, Carlos 2005, 06
McFarlane, Cameron 2018, 20
McGill, Jonathan 2019, 20, 21
McGillicuddy, James 2008, 09, 10
McGilvray, A.B. 1902
McGovern, Larry D. 1974, 76
McGraw, Tyrone 2007
McGillicuddy, James 2008, 09
McGregor, Robert A. 1978
McKay, Charles W. 1951
McKee, Tanner....2020, 21
McKeever, Barry J. 1985, 86, 87, 88
McKenna, John F. 1956
McKenna, Thomas J. 1955
McKenzie, Douglas B. 1967, 68
McKittrick, Jack W. 1947, 48
McLaughlin, Connor....2021
McLaughlin, Mike 1996, 97, 98, 99
McMillan, Donald C. 1936
McMillan, Frank L. 1937
McMillan, George....1893
McMillen, Roderick E. Jr. 1957, 58, 59
McMillin, Jeri L. 1955, 56, 57
McNally, Bo....2006, 07, 08, 09
McNitzky, Richard 2016, 17, 18, 19
Medved, Anton J. 1942
Meeks, Quenton 2015, 16, 17
Meiners, Arnold W.J. 1939, 40, 42
Meinken, Geoff 2010, 11
Melloway, Marvin L. 1949
Mennie, Carl....1994
Merlo, James L. 1971, 72
Merlo, Richard M. 1974, 75, 76
Merrill, James A. 1970
Merrill, Than 1997
Merriman, Lloyd A. 1946
Mertz, Laurence L. 1921, 22
Mervin, Daniel D. 1947, 48, 49
Mescher, Kevin 1987, 88
Messer, Phillip H. 1966, 67, 68
Metcalf, Drake....2021
Meyer, Frederick D. 1939, 40, 41
Meyers, Robert E. Jr. 1950, 51
Meyers, William J. 1971, 72
Miccichi, Tony....1988, 89
Michel, Michael W. 1975, 76
Middlekauff, Peter D. 1964
Middleton, Joel D. 1923, 24, 25
Miezan, Ricky....2018, 19, 20, 21
Milburn, Glyn 1990, 91, 92
Millage, James H. 1926
Miller, Barrett....2019, 20, 21
Miller, John D. 1907, 08
Miller, Kevin....1995, 96, 97, 98
Miller, Michael R. 1967
Miller, Mike 2006, 07
Miller, Reed....2012, 13, 14, 15
Milligan, Robert F. 1931
Mills, Aaron 1991, 92, 93, 94
Mills, Davis....2018, 19, 20
Mills, James M. 1965, 66
Minturn, LeRoy....1906, 07, 09, 10
Mitchell, Emery F. III....1948, 49
Mitchell, Howard L. 1923, 24, 25
Mitchell, Mike 1993, 95, 96, 97
Mitchell, Mowatt M. 1907, 08, 09
Mitchell, Patrick....1981, 82, 83, 84
Mitchell, Robert S. 1941
Mitchell, Standish L. 1909, 10
Mitre, Anthony....1977, 78
Moffatt, Philip J. 1929, 30, 31
Moffett, Eugene V. 1966
Mohrman, Allen M. Jr. 1965, 66
Molfino, Albert A. 1905, 06
Moller, John M. (Jack)....1976
Molsalve, Carlos A. 1934
Monmouth, Reuben L. Jr. 1972
Monson, Chris S. 1980, 81, 82
Monteeth, Richard J. 1952, 53
Montgomery, Ty 2011, 12, 13, 14
Moore, Casey 1999, 2000, 01, 02
Moore, Dennis J. 1968, 69, 70
Moore, Evan....2003, 04, 05, 07
Moore, Francis J. 1925
Moore, Miles N. 1969, 70, 71
Moore, Patrick S. 1970, 71, 72
Moore, Rob G. 1980, 81, 82, 83
Moore, Robert R. 1968, 69, 70
Morabito, Justin 1993, 94, 95
Moran, Matthew R. 1981, 82, 83, 84
Morehouse, Charles J. 1960
Morley, Samuel R. 1951, 52, 53
Morley, Vivirn A. 1927
Morris, Allyn E. 1947
Morris, Brian M. 1983, 84, 85, 86
Morris, Carl G. 1984, 85, 86, 87
Morrison, Benjamin F. 1942
Morze, David S. 1978, 79, 80, 81
Moscrip, James H. 1933, 34, 35
Mosich, Anthony J. 1954, 55
Motherway, Matt 1998
Muagututia, Myles....2010, 11
Mueller, Mark....2007, 08, 09
Muller, Donald F. 1927, 28, 29
Muller, Wes C. 1933, 34, 35
Mullin, Jack W. 1939
Mullins, Eric D. 1980, 81, 82, 83
Mulroy, Vincent D. 1976, 77, 78
Munger, John R. 1936
Munroe, Richard P. 1942
Murphy, Alameen 2015, 16, 17, 18
Murphy, Chester G. 1896, 97, 98, 99
Murphy, Kyle....2012, 13, 14, 15
Murphy, Michael....1925, 26, 27
Murphy, Trent....2010, 11, 12, 13
Murray, Gary S. 1970, 71, 72
Murray, Paul C. 1922, 23
Muster, Brad W. 1984, 85, 86, 87
Muth, Ben 2005, 06, 07, 08
Myers, Glenn C. 1963, 64, 65
Naatjes, Darin 2000
Naber, Kenneth E. 1977, 78, 79, 80
Nafzinger, James....1947, 48
Nagel, Otto A. 1918
Nash, Dan 1987, 88, 89
Natcher, Stanlus Z. 1926
Neal, Joe F. 1962, 63, 64
Neal, Ronald B. 1910
Neff, John R. 1954, 55
Neill, Michael R. 1979, 80, 81
Neill, Philip S. 1929, 30, 31
Neill, William C. Jr. 1923, 24
Nelson, Darrin M. 1977, 78, 80, 81
Nelson, David E. 1965, 66, 67
Nelson, Keanu 2011, 12, 13
Nevers, Ernest A. 1923, 24, 25
Newberry, Jared....2001, 02, 03, 04
Newhouse, Brent....2004, 05, 06, 07
Newton, Michael E. 1986, 87, 88
Nichols, Blaik....1988
Nichols, Robert G. Jr. 1962, 63, 64
Nicholson, William H. 1967, 68
Nickel, Paul....1989, 90, 91, 93
Nicolet, Robert A. 1957, 58
Nikolai, Irvin 1957, 58, 59
Nnoli, Emeka 2005, 06
Noble, Michael F. 1982, 83, 84, 86
Nolan, Zach 2008, 09, 10
Norberg, Henry F. Jr. 1940, 41, 42
Norgard, Alvar A. 1931, 33
Norman, Richard M. 1958, 59, 60
Norris, George D. 1978
Norwood, Toby....1990, 91, 92, 93
Nottingham, Brett....2011, 12
Nugent, Drake....2019, 20, 21
Nunes, Josh....2010, 11, 12
Nye, Blaine F. 1965, 66, 67
Nye, Tom A. 1984, 85, 86
O'Connor, Robert C. 1933
O'Neal, Edmond 2002
Ogle, William A. 1964, 65, 66
Okereke, Bobby....2015, 16, 17, 18
Okwo, Michael....2003, 04, 05, 06
Olenchalk, John H. 1974, 75, 76
Oliver, Richard E. 1967, 68, 69
Olmsted, Clarence E. 1910
Olsen, Nathan....1992, 93, 94
Olson, David 2013
Olugbode, Kyle....2011, 12, 13, 14
Orme, Charles H. Jr. 1938, 39, 40
Orvick, Kenneth E. 1980, 83
Osaisai, Wopamo....2005, 06, 07, 08
Oser, Thomas 2014
Oshinowo, Babatunde Jr. 2002, 03, 04, 05
Ostrander, Dale H. 1960
Ostrander, T.C. 2004, 05, 06, 07
Ostrander, William R. 1965
Ostrom, Sig R. 1973, 74, 75
Otoupal, Vince....1989, 90, 91, 92
Ottmar, David A. 1972, 73
Ottovegio, Jay 2004, 05, 06, 07
Owen, Chauncey C. 1906, 07
Owusu, Chris....2008, 09, 10, 11
Owusu, Francis....2013, 14, 15, 16
Packard, David 1933
Pakola, Joshua 2019, 20
Palamountain, Bennett H. 1932, 33
Palin, Drew W. 1973, 74
Pallette, Charles W. Jr. 1919
Pallow, Rick 1989, 91
Palma, Kevin....2014, 15, 16, 17
Palmbush, Scott....1987, 88, 89, 90
Palmer, Richard A. 1940
Palumbis, Jason....1988, 90, 91
Papathanassiou, Andrew....1986, 87, 88, 89
Pape, Terry E. 1972, 73, 74
Pappas, Ted A. 1973, 74, 75
Parish, Don E. 1967, 68, 69
Park, Kaulana H. 1982, 83, 84
Parker, Garth 1897, 98, 99
Parker, Melvin F. 1918, 19
Parker, Richard D. 1977, 78, 79
Parker, Roderick J. 1938, 40
Parker, Tyrone....1990, 91, 92, 93
Parkinson, Colby 2017, 18, 19
Parks, Nathan....1994, 95, 96
Parry, David 2011, 12, 13, 14
Parson, J.J. 2017, 18, 19, 20
Parsons, Bailey 2020, 21

STANFORD LETTERWINNERS

Patchett, Ernest L. 1925, 26
Patitucci, Frank M. 1961, 62, 63
Patrick, John C. 1919, 20, 21
Pattersen, David E. 1939, 42
Patterson, Jamal-Rashad 2009, 10, 11, 12
Patton, Chester G. 1939
Patu, Ari....2021
Paulman, William H. 1935, 36, 38
Pavko, Michael R. 1965, 66
Pavlic, John W. 1961, 63
Paye, John A. 1983, 84, 85, 86
Paye, John P. 1962
Payne, Kevin N. 1985
Pease, Grant....2018
Peat, Andrus 2012, 13, 14
Peat, Nathaniel....2019, 20, 21
Peck, Edward L. 1913
Peck, Kendall....1947, 49
Peek, Bo....2019
Pelluer, Arnold....1986, 87, 88
Pelouze, Robert F. 1916, 19, 20
Pemberton, John R. 1906, 07, 09
Perez, Jordan 2015, 16, 17, 18
Perreault, Pierre E. 1970, 71, 72
Pershing, Richard S. 1919, 20, 21
Peter, Donald G. 1959, 60
Peterson, Dennis W. 1971, 72
Peterson, Robert L. 1956, 57, 58
Peterson, Thor J. 1938, 39, 40
Petrucci, Kyle....2020, 21
Pettigrew, Gary L. 1963, 64, 65
Pettingill, Henry S. Jr. 1914, 15, 16, 17
Pfeifer, Travis....1998, 2000, 01
Phelps, Robert C. 1947
Pheney, William D. 1922
Phillips, Andrew 2007, 08, 09, 10
Phillips, Caleb....2018, 19, 20
Phillips, Damon 1993, 94
Phillips, Harrison....2014, 15, 16, 17
Phillips, Ralph L. 1975, 76, 77
Phillips, Tobin....2021
Phleger, Atherton M. 1946, 47, 48
Picazo, Robbie....2010, 11, 12
Pierce, Brett....2000, 01, 03
Pierce, Eric....1988, 89, 90
Pigott, John S. 1976, 77, 78
Pike, Gary E. 1958, 59
Pimental, William E. 1983
Pinckney, Jon 1988, 89, 90, 91
Pippens, Ra'Chard....2012, 13, 14, 15
Pitts, DeRonnie....1997, 98, 99, 2000
Plantaric, Eddie 2013, 14
Plain, Louis C. III....1956, 58
Plate, Horatio R. 1898
Plautz, Dylan....2018, 21
Player, Stephen W. 1960, 61
Pleis, Mitchell F. 1977, 78
Plunkett, James W. 1968, 69, 70
Pogorelc, James....2021
Polich, Tyrone T. 1956
Poltl, Randall P. 1971, 72, 73
Pomeroy, Russell A. 1949, 50
Pool, Hampton J. 1938, 39
Porras, Tyler 2008
Porter, Omari 2020, 21
Post, Ellis 1926
Post, Seraphim T. 1927, 28
Poulson, Charles W. 1949, 50
Poulson, Ward E. 1924, 25, 26
Powell, Dylan....2017, 18
Powell, Luke 2000, 01, 02, 03
Powell, Owen M. 1950, 51
Powers, Will 2006, 07, 08, 09
Pratt, Jordan 2012, 13, 14
Prelsnik, Charles J. 1931
Presley, George J. 1906
Preston, John B. 1927, 28, 29
Preston, Patrick P. 1967, 68, 69
Price, Eric E. 1981, 82, 83, 84
Price, Fred V. 1925
Price, James 1986, 87, 88, 89
Price, Robert L. 1960, 61, 62
Primus, Frank 1996, 97, 98, 99
Pritchard, Tavita....2006, 07, 08, 09
Protiva, Eric V. 1956, 57, 58
Pruitt, Leroy....1993, 94, 95, 96
Prukop, Tom A. 1984, 85
Pryts, Andrew 2017, 18, 19
Ptacek, Edward D. 1963
Puk, Kevin 1989, 90, 91
Purkitt, Claude H. 1940
Pursell, Frank D. 1958, 59, 60
Pursell, Stephen W. 1960, 61, 62
Pyle, H. Carter Jr. 1951, 52
Pyle, John F. 1976
Quaccia, Zack 1998, 99, 2000, 01
Quigley, Brett 1988
Quist, George....1946, 47
Raffetto, Estral J. 1925
Raftery, Michael R. 1955, 56
Ragsdale, Richard A. 1962, 63, 64
Raines, Jayson....2021
Raitt, C.B. 1899, 1900, 01
Rance, Marcus 2007
Rannells, Roland J. 1957
Rasmussen, Neil Jr. 1936, 37
Rath, Robert R. 1964, 65
Rau, Allen F. Jr. 1946, 47, 48, 49
Read, John M. 1964, 65, 66
Rector, Michael....2013, 14, 15, 16
Redell, Ron 1989, 90, 91, 92
Reed, Bill E. 1982
Reed, Harold E. 1907
Reeves, Frank W. 1910, 13, 14
Rehm, Francis E. 1914, 15
Reid, Gabe....2018, 19, 20, 21
Reid, Justin....2015, 16, 17
Reid, William J. 1972, 73
Reinhard, Robert R. 1967, 68, 69
Reihner, Kevin 2012, 13, 14
Reisner, John A. 1933, 34
Rembisz, Aaron 1989, 90, 91, 92
Rennaker, Terry L. 1977, 78, 79
Renwick, Donn C. 1965, 66, 67
Repath, Charles J. 1918, 19
Reuland, Konrad 2009, 10
Reuland, Warren....2008
Revak, Paul A. 1952
Reynolds, Barry R. 1971, 72
Reynolds, Ed....2010, 12, 13
Reynolds, Jackson E. 1894, 95
Reynolds, Larry D. 1975, 76, 77, 78
Reynolds, Robert C. 1933, 34, 35
Rhyne, Ben....2011, 12, 13, 14
Rhyne, Homer....1907
Riccitelli, Collin....2018
Rice, Arthur H. 1898, 99
Rice, Gordon....1949, 51
Rice, J. Bermingham....1896, 97
Rich, Ellsworth L. 1892
Richards, Jordan 2011, 12, 13, 14
Richardson, Albert....1988, 89, 90, 91
Richardson, Bruce G. 1985, 86, 87
Richardson, Jack....2017, 18
Richardson, Kevin M. 1985, 86, 87, 88
Riegel, Gordon S. 1972, 73, 74
Righter, Cornelius E. 1917, 19, 20
Rinker, Robert L. 1967
Rintala, Rudolph A. 1930, 31
Risser, Randy....1980
Ritchey, Craig S. 1963, 64, 65
Ritchie, Jon....1996, 97
Roberts, Ellery 1990, 92, 93
Robesky, Donald A. 1926, 27, 28
Roberts, Jemari....2010, 11, 12
Robesky, Kenneth L. 1939, 40, 41
Robinson, Alex....2015, 16
Robinson, Benjamin B. 1956, 57, 59
Robinson, Caleb 2021
Robinson, Chuck 1988, 89
Robinson, Curtis....2016, 17, 18, 19, 20
Robinson, Noel J. 1955, 56, 57
Robison, Doug C. 1984, 85, 86, 87
Robnett, Timothy L. 1970, 71
Rodgers, Kit 1995
Rodolph, Frank E. Jr. 1899
Rogers, Charles O. 1932
Rogers, Douglas K. 1978, 79, 80, 81
Rogers, Levi 2021
Rogers, William B. Jr. 1952, 53
Roggeman, Timothy (Buck)....1986, 87, 88, 89
Rohrer, Robert L. 1947, 48
Rominger, Joseph C. 1978
Roosevelt, William K. 1901, 04
Root, John P. 1965, 66, 67
Rose, Christopher C. 1979, 80, 81, 82
Rose, Kenneth C. 1948, 49
Rosekrans, John N. 1948
Ross, Thomas L. 1963, 64, 65
Roth, Almon E. 1909
Rothert, Harlow P. 1928, 29, 30
Rotto, Torsten 2012, 13, 14, 15
Rouble, Lawrence E. 1933, 34, 35
Rounds, George S. 1960
Rounsaville, Guy Jr. 1962, 63, 64
Rouse, Walter....2019, 20, 21
Rowen, Keith L. 1972, 73, 74
Royse, Larry L. 1960, 61
Royster, Brandon 2001, 03
Rubin, Dale F. 1965
Ruhl, Nick....2008
Rush, John P. 1898
Rushing, T.J. 2002, 03, 04, 05
Rydstedt, Gustav 2005, 06, 07
Rye, John G. 1949, 50, 51
Ryska, Tom A. 1974, 75
Sadler, James D. 1938
Saibel, Charles M. 1969
Salem, J.B. 2012, 13
Salina, Adam....1993, 94, 95, 96
Sampson, Ralph G. 1969, 70, 71
Sanborn, Ryan 2019, 20, 21
Sanchez, Nick 2004, 05, 06, 07
Sandborn, Thomas....1909
Sande, John III....1968, 69, 70
Sande, John P. IV 1997, 98, 99, 2000
Sanderman, Fred A. 1942
Sanders, Barry J. 2013, 14, 15
Sanders, Donald L. 1951
Sanders, Isaiah 2020, 21
Sanders, Mark....1999
Sanderson, Reginald J. 1970, 71, 72
Sappenfield, Joel W. 1954, 55
Sargent, Gary A. 1960, 61, 62
Sarell, Foster....2017, 18, 19, 20
Satre, Philip G. 1969, 70, 71
Saylor, Brent E. 1976, 77, 78, 79
Scarlett, Brennan 2015
Scarlett, Cameron 2016, 17, 18, 19
Schaffer, Thomas 2017, 18, 19, 20
Schaklich, Timothy R. 1970, 71
Scharff, Scott....2002, 03, 04
Schaupp, Karl L. 1911, 12
Scheidecker, William R. 1953
Scheller, Robert Sean 1984, 85, 86, 87
Schimmelmann, Kevin....2002, 03, 04, 05
Schimpf, Kerry A. 1978
Schindler, Greg....1999, 2000, 01, 02
Schmitt, Lawrence E. 1959, 60
Schneider, Philip D. 1965, 67
Scholfield, William R. 1903
Scholze, Adam....1999
Schonert, Turk L. 1977, 78, 79
Schott, Carl V. 1934, 35, 36
Schrader, Carl F. 1962, 63, 64
Schultz, Bryan 1992
Schultz, Dalton....2015, 16, 17
Schultz, Jack G. 1968, 69, 70
Schwartz, Harry....2017, 18, 19
Schwartzstein, Sam 2010, 11, 12
Schwarzenbek, Francis....1917
Scott, Errol G. 1959, 60, 61
Scott, Joseph K. 1947
Scott, Kevin B. 1983, 84, 85, 86
Scott, Kevin T. 1987, 88, 89, 90
Scott, Leland S. 1909
Scott, Robert E. 1950
Scott, William D. 1970, 71, 72
Scribner, Frederick F. 1931
Seabright, Benjamin F. 1896
Seals, Brent....2010, 11
Seale, Ricky....2011, 12, 13, 14
Sears, Roger G. 1959, 60, 61
Sebes, Nick 2001, 02, 03
Seeley, Carrol C. 1900
Sellman, Roland....1926, 27, 28
Seymour, Peter M. 1967, 68, 69
Seymour, Robert J. 1955
Sgroi, Michael....2002, 03, 04, 05
Shane, Mario....1988
Sharp, David B. 1968, 69
Shaw, David....1991, 92, 93, 94
Shaw, Thomas L. 1948, 49, 50
Shea, Charles A. III....1956, 57
Shea, Ryan....1988
Sheehan, Dennis J. 1969, 70, 71
Sheehan, Timothy G. 1965, 66
Sheldon, Willard H. 1919
Sheller, Willard N. 1941, 42
Shelswell, Ian 2003
Sherman, Richard 2006, 07, 09, 10
Shields, Harvey H. 1903, 04

STANFORD LETTERWINNERS

Shinnefield, Patrick....1998
Shipkey, Arthur H. 1942
Shipkey, Harry H. 1922, 23, 24
Shipkey, Theodore E. 1924, 25, 26
Shittu, Aziz....2012, 13, 14, 15
Shlaudeman, Karl W. 1919, 20
Shlaudeman, Robert....1919, 20, 21
Shober, Sam....2013, 14, 15
Shockley, Hillary E. 1969, 70, 71
Shoemaker, William B. 1966, 67, 68
Shore, Robert A. 1966, 67, 68
Shroyer, James L. 1961, 62, 63
Shuler, Graham 2013, 14, 15
Shull, Rod J. 1985
Sickmeier, Andrew C. 1977, 78
Siemens, Jeffrey S. 1974, 75, 76
Siemon, Jeffrey G. 1969, 70, 71
Silva, Mike....2003, 04, 05, 06
Silvas, Nick....2005
Sim, William C. 1932, 33
Simkins, William J. 1928, 29, 30
Simmons, Brandon 2015, 16, 17, 18
Simone, Michael A. 1970, 71
Simons, Carlton B. 1960, 61, 62
Simpson, Ismail....2003, 04, 05, 06
Sims, John....1992, 93
Sims, Robert F. 1926, 27, 28
Sims, Tim....2005, 06, 07
Sinclair, Andy L. 1985, 86, 87, 88
Sinclair, Tristan....2019, 21
Single, Douglas W. 1971, 72
Singler, William D. 1973, 74, 75
Sinnerud, James A. 1958
Sivara, Dean L. 1980
Skaufel, Taylor....2007, 08, 09, 10
Skrabo, Paul M. 1974, 75, 76
Slaker, Frank L. 1900, 01
Skov, Patrick....2012, 13, 14
Skov, Shayne 2009, 10, 12, 13
Slocum, Jaden....2021
Slusher, Dale....1905
Smalling, Charles O. 1928, 29
Smiley, Arthur C. 1970
Smith, Aaron....2006
Smith, Alex....2001, 02, 03, 04
Smith, Allen 2005, 06, 07
Smith, Barrett C. 1951, 52, 53
Smith, Edward A. 1899, 1900, 01, 02
Smith, EJ....2020. 21
Smith, G.W. 1903
Smith, James Z. 1959, 61
Smith, Kaden....2017, 18
Smith, Lyle W. 1933
Smith, Martin E. 1976, 77, 78
Smith, Rea E. 1896, 97, 98
Smith, S.P. 1901
Smith, Sidney B. 1947
Smith, Steve 1989, 90, 91
Smith, Terrell W. 1968, 69, 70
Smith, Tim 1996, 98, 99
Smith, Warren L. 1910, 11, 12
Smitherum, Edgar....1915
Smythe, James J. 1974, 75
Snelson, Eric W. 1984, 85, 86, 87
Snider, John E. 1972, 73, 74
Snider, Malcolm P. 1966, 67, 68
Snyder, Ben 2016, 17, 18
Snyder, Clinton....2006, 07, 08, 09
Soderlund, Matt D. 1982, 83, 84, 85
Solomon, Fred F. 1923, 24, 25
Sones, Thomas H. 1970, 71
Soper, Harold C. 1914, 15
Sorensen, Loren R. 1953
South, Glenn E. 1939, 40
Southwood, Eric J. 1949, 51
Spanos, Michael 2011
Spaulding, Alfred B. 1894, 95
Speights, Trevor 2017, 18, 19
Spence, Daniel H. 1961, 62
Spragan, Donnie....1996, 97, 98
Sprott, Walter K. 1902, 03, 04
Sproull, Henry F. 1921
St. Brown, Osiris....2018, 19, 20
St. Geme, Edmond F. 1981, 82, 83, 84
St. Geme, Joseph W. III 1977, 78, 79
St. Geme, Joseph W. Jr. 1950, 51, 52
St. Geme, Peter E. 1980, 81
Stahl, W. Fred 1985, 86, 87
Stahle, Douglas C. 1939, 40, 41
Stallworth, Rollins....2013, 14, 15
Stalwick, David K. (Kent) 1978
Stamm, Edward A. 1940, 41, 42
Standlee, Norman S. 1938, 39, 40
Stanford, J.N. 1905, 06
Stanton, John G. 1952, 53, 55
Starr, Silas....2020, 21
Steele, Russell B. 1956, 57, 58
Steen, Sharcus....1996, 97, 98, 99
Stein, Richard B. 1957
Steinberg, John C. Jr. 1951, 52, 53
Stenstrom, Steve....1991, 92, 93, 94
Stephen, Roy A. 1957, 58
Stephens, James D. 1977, 78
Stephens, Terrence....2009, 10, 11, 12
Steuber, Harold A. 1959, 60, 61
Stevenson, Don V. 1974, 75, 76
Stevenson, Maxwell 1998
Stewart, Donald 2016, 17, 18, 19
Stewart, James R. 1952
Stewart, Jeremy....2007, 08, 10, 11
Stewart, John K. Jr. 953, 54, 55
Stewart, Russell....1997, 98, 99, 2000
Stice, Robert H. 1919, 20, 21
Stillwell, Roger H. 1972, 73, 74
Stimson, Dustin....2002
Stockbauer, Marc 1996, 97, 98, 99
Stojkovich, Andrew 1938, 39
Stone, Glen J. 1971, 72, 73
Stone, Grant B. 1936, 37
Stonehouse, Paul 1989, 90, 91, 92
Storum, William A. 1950, 51, 52
Stott, Edmund P. 1904, 05, 06
Straight, Herbert R. 1896
Strand, Justin....1993
Strong, V. David....1975, 76
Stubblefield, Don P. 1981, 82, 83
Stundell, Alfred L. 1910
Sturgeon, John B. 1939
Stutz, Andrew....2010, 11
Sullens, Stephen 1987, 88, 89
Sullivan, Mike 2003
Summers, Alan 1984, 85
Summers, John J. (Jay) 1978, 79, 80, 81
Summers, Jon 1987, 88
Sundheim, George M. (Duf) 1973, 74
Supple, Frederick E. Jr. 1946
Sutherland, Sam 1985
Sutton, Richard X. 1937
Svitek, Will....2002, 03, 04
Svitenko, Paul L. 1985, 86, 87
Swan, Frederick H. 1924, 25, 26
Swann, Jovan 2017, 18, 19
Swanson, Pete....1993, 94, 95, 96
Swanson, Peter L. 1957, 58
Swarts, Clifton R. 1917
Swartz, Donald E. 1966, 67
Sweeney, David F. 1984, 85, 86, 87
Swigart, Theodore E. 1915, 16
Swinton, Eliel....1993, 94, 95, 96
Symonds, Jay 2018, 19, 20, 21
Symonds, Nathaniel M. 1926
Taboada, Greg....2014, 15, 16
Tandy, Ray E. 1928, 29, 30
Tanner, Edwin S. (Ted)....1951, 52, 53
Targhetta, Paul....1931, 32, 33
Tarpey, Paul A. 1901, 02
Tarpley, A.J. 2011, 12, 13, 14
Tarr, William H. 1953, 54, 55
Taylor, Albert W. 1921
Taylor, Brian 1998, 99, 2000, 01
Taylor, Charles A. 1940, 41, 42
Taylor, Edwin D. 1950
Taylor, Gary 1988, 89, 91
Taylor, Jack R. 1955, 56, 57
Taylor, Michael S. 1980, 81
Taylor, Perry N. 1929, 30
Taylor, Shield....2021
Taylor, Stepfan....2009, 10, 11, 12
Taylor, Wilbur R. 1949, 50
Teeuws, John L. 1985, 87
Teeuws, Michael L. 1979, 80, 81, 82
Telesmanich, Jim 1999
Templeton, Robert L. 1915, 16, 17, 19, 20
Templeton, Robert M. 1939
TenBruggencate, Al J. 1974, 75, 76
Tenn, David T. 1973, 74, 76
Tennefoss, Marvin 1950, 51, 52
Terriell, Chester C. 1908
Terrell, Drew....2009, 10, 11, 12
Test, Eric B. 1973, 74
Theder, Richard R. 1986, 87, 88
Thoburn, James H. 1910, 12, 13
Thomas, Arthur B. 1922, 23, 24
Thomas, Benjamin A. 1896, 97
Thomas, Chase....2009, 10, 11, 12
Thomas, Eric....1989, 91
Thomas, John M. 1957, 59
Thomas, Michael 2008, 09, 10, 11
Thomas, Rooney 1992
Thomas, Solomon....2015, 16
Thomas, Taijuan....2015, 16
Thompson, James G. 1929
Thompson, John M. 1940
Thompson, Robert A. 1901, 03, 04, 05
Thompson, Robert N. 1951, 52
Thompson, Savann J. 1975, 76, 77, 78
Thorpe, Charles A. 1906, 07, 09
Thurlow, Stephen C. 1961, 62, 63
Tilton, Lloyd I. 1913
Tinsley, Damion....2000
Tipton, David L. 1969, 70
Tipton, Thomas....1974, 75
Titus, Michael G. 1946, 47
Tobin, Donald J. 1951
Tod, Jay K. 1931, 32, 33
Todd, Raymond W. 1934, 35
Toilolo, Levine 2010, 11, 12
Tolliver, Michael T. 1980, 81, 82, 83
Tolon, Kenneth....2001, 02, 03, 04
Tolpinrud, Sean....1999, 2000
Tomerlin, Clemens....1940
Tomlinson, Daniel J. 1971
Toner, Brian. 1996, 97, 98
Toner, Eric 2000
Toner, Jet....2017, 18, 19, 20
Toohill, Casey 2016, 17, 18, 19
Toomer, Nicolas....2019, 21
Toorvald, Philip S. 1960
Topp, Gregory A. 1981
Topping, William K. 1933, 34, 35
Torrence, Leigh 2001, 02, 03, 04
Traeger, William J. 1899, 1900, 01
Traverso, Matt 2003, 04, 05
Tremayne, Brycen 2019, 20, 21
Trinh, Anthony....2017, 18, 19
Trojan, Jeff 2013, 14
Trombetta, Julius C. 1926
Trompas, Alexander G. 1934, 35
Trousset, Tony....1988, 89
Trout, William W. Jr. 1939
Tsoutsouvas, Louis S. 1936, 37
Tubbs, Austin....2014
Tucker, Casey 2014, 15, 16
Tunney, Jono....1987, 88, 89, 90
Turner, Marcus 2008
Turner-Muhammad, Salim....2020, 21
Turriziani, Alfred L. 1948
Tyler, Andre M. 1978, 79, 80, 81
Tyler, Jay 2016, 17
Tyler, Mike 2014, 15, 16, 17
Udofia, Ekom....2006, 07, 08, 09
Udofia, Udeme 2004, 05, 06, 07, 08
Ukropina, Conrad....2013, 14, 15, 16
Ukropina, James R. 1957, 58
Umerah, Tobe....2018, 19
Ungar, Lukas....2020, 21
Underwood, Cole 2011, 13
Urban, Joseph C. 1912, 13, 14, 15
Uso, Tafiti....1998, 99
Vahan, Randolph K. 1960, 61, 62
Vail, Stanley M. 1907
Valli, Louis P. 1955, 56, 57
Van Alstyne, Bruce E. 1949, 50
Van Dellen, Elzo L. Jr. 1933, 34
Van Dervoort, Theodore Jr. 1905, 07
Van Galder, Gary C. 1955, 56, 57
Van Hook, Stuart G. 1924, 25
Vanderlip, Manford 1955
Vardell, Thomas 1988, 89, 90, 91
Vataha, Randall E. 1969, 70
Vaughn, Matt 1993
Vaughters, James....2011, 12, 13, 14
Veach, Lane 2015, 16, 17
Vella, Tony 1996
Verdieck, James E. 1939, 40
Veris, Garin L. 1981, 82, 83, 84
Vermilya, Robert H. 1928
Vick, James A. 1950, 51, 52
Vickers, Leon 1993
Vigby, Jack....1917
Vigna, Joseph A. 1935, 36
Vincenti, Louis R. 1927

Vinson, Josiah 2003, 04, 05, 06
Volmert, Lawrence E. 1964, 65, 66
Volpe, Jon 1987, 88, 90
Volta, Eric L. 1984, 85, 86, 87
Vucinich, Milton C. 1940, 41, 42
Wade-Perry, Dalyn 2018, 19, 20, 21
Wagner, Evan 1996
Wakefield, Charles 1942, 46
Waldo, John H. 1918
Waldvogel, Jerry A. 1974, 75
Walker, David B. 1972, 73, 74
Walker, David 1992, 93, 94, 95
Walker, Edgar L. 1924, 25, 26
Walker, Frank F. 1915, 16
Walker, Harold L. 1947
Walker, Kelly J. 1973, 74
Walsh, Chris 1988, 89, 90, 91
Walsh, Thomas J. 1959, 60, 61
Walters, Troy 1996, 97, 98, 99
Walton, H.A. 1892, 1893
Walton, Jackson 1934, 37
Ward, Lee 2011, 12, 13, 14
Wark, Thomas L. 1916, 17, 19
Warnecke, John C. 1939, 40
Warwick, Gregory 1978
Washington, Demea G. 1968, 69, 70
Washington, Gene A. 1966, 67, 68
Wasik, Todd R. 1979, 80
Waters, Rich A. 1974, 75, 76
Waters, Ryan 1993, 94, 95
Watkins, Frederick B. 1911, 13
Watkins, Jordan 2013, 14, 15, 16
Watson, Donald R. 1957, 58
Watson, Jarvis P. 1952, 53
Watts, Frank A. 1918, 19
Watts, Nicodemus 1993, 94, 95, 96
Weaver, Clark E. 1962, 63
Webb, Jami 1993, 94
Weber, Chris E. 1983, 84, 85, 86
Weber, Stephen 1987, 88
Wedge, Wesley E. 1954
Wedge, Winfred E. 1952, 53, 54
Wedington, Connor 2017, 18, 19, 20
Wehat, Gilbert C. 1923
Weinacht, Paul 2000, 01, 02
Weingartner, Thomas A. 1966, 67, 68
Weller, Milo J. 1903, 04
Wells, Ryan 1999, 2000, 01, 02
Wentworth, William A. 1953
Werner, Bryan 1994, 95, 96, 97
Werstler, John E. 1978
Weselman, Connor 2021
West, Byron F. 1937, 38
West, Jack 2018, 19, 20, 21
West, R.F. 1904
Westerfield, Dan D. 1982, 83, 84
Wetnight, Ryan 1991, 92
Whalen, Griff 2008, 09, 10, 11
Whalen, Ryan 2007, 08, 09, 10
Whipple, John H. 1947
Whitaker, Eric 2011
Whitaker, Nate 2009, 10
White, Alistair 1995, 96, 97
White, Charles H. 1934
White, Gordon W. 1948, 49, 50
White, Jason 1992, 93, 94, 95
White, Jason 2000, 01, 02
White, Robert W. 1948, 49, 50
White, Stephen F. 1972, 73
White, Vincent D. 1979, 80, 81, 82
Whitehouse, Louis M. 1893
Whitfield, Bob 1989, 90, 91
Whitfield, Kodi 2012, 13, 14, 15
Whitt, Scott 1994, 95
Whittemore, John R. 1892
Whittle, Derek W. 1983
Wiggin, Paul D. 1954, 55, 56
Wilbur, John L. 1963, 64, 65
Wilburn, Albert T. 1964, 65, 66
Wilcox, Chester A. 1920, 21, 22
Wilcox-Fogel, Nate 2007, 08
Wiley, William M. 1972
Wilkerson, Anthony 2010, 12, 13
Wilkes, Khalil 2010, 11, 12, 13
Wilkin, John S. 1963
Wilkins, Earl B. 1916
Wilkinson, Michael P. 1975, 76
Willard, Michael R. 1967
Willard, William C. 1937, 38, 40
Williams, Bradley B. 1973, 74
Williams, Charles R. 1966, 67
Williams, Fred L. 1934, 35, 36
Williams, Howard L. 1967, 68, 69
Williams, Ken R. 1982
Williams, Lewis I. 1971
Williams, Michael 2017, 18, 19
Williams, Noah 2018, 19, 20, 21
Williams, Reagan 2016, 17, 18
Williams, Tank 1998, 99, 2000, 01
Williams, Thomas M. 1895, 96
Williams, Thomas N. 1958
Williams, Tom 1989, 90, 91, 92
Williams, Vaughn 1980, 81, 82, 83
Williams, Vincent M. 1978, 81
Williamson, Jordan 2011, 12, 13, 14
Williamson, Kendall 2018, 19, 20, 21
Willis, Anthony 1995, 96, 97
Willock, Jason 1999
Wilson, Dean R. 1977, 78, 79
Wilson, Elwood J. 1929
Wilson, Geoff 1995, 97, 98
Wilson, Gerald E. 1973, 74, 75
Wilson, John H. 1892, 1893
Wilson, Michael 2018, 19, 20, 21
Wilson, Nick 2016, 17, 18
Wilson, Philip C. 1952, 53
Wilson, Philip L. Jr. 1931
Wilson, Philip L. 1898
Wilson, Phillip E. 1980
Wilson, Stanley 2002, 03, 04
Wilson, William A. 1941
Wilton, Frank S. Jr. 1926, 27, 28
Wimmer, Gary E. 1979, 80, 81, 82
Wines, Blaine L. 1913, 14
Winesberry, John C. 1971, 72, 73
Winham, William P. 1916, 17
Winnek, Phil S. 1929
Winters, Jerry E. 1960
Wiser, Sean 2008
Wire, Coy 1998, 99, 2000, 01
Wittenau, Carl 1929
Wittman, Billy 1992
Wong, Kailee 1994, 95, 96, 97
Woodcock, Elbert C. 1911
Woods, Justus 2018, 20
Woodward, Tyleve F. 1921, 22, 23
Woollomes, James P. 1920
Worden, Richard C. 1927, 28
Worley, Davie E. 1951
Wright, Josh 1990, 91, 92, 93
Wright, Matt 1999, 2000, 01
Wright, Remound 2012, 13, 14, 15
Wusu, Timi 2002, 04, 05
Wylie, James T. 1914, 15
Wylie, Robert M. 1959, 60
Wyman, David M. 1982, 83, 84, 86
Wyman, Michael E. 1981, 82, 83, 84
Wyrick, Jimmy 2021
Yancy, Austin 2006, 07, 09, 10
Yankey, David 2011, 12, 13
Yazdi, Alex 2013, 14
Young, Charles 1993, 94, 95
Young, Charlie 1987, 88, 90
Young, Chris M. 1985, 87
Young, Gordon A. 1954, 55, 56
Young, Kelsey 2012, 13, 14
Young, William B. 1942
Yules, Sam 2013, 14, 15
Yurosek, Benjamin 2020, 21
Zager, Peter G. 1936, 37, 38
Zagory, Aaron 2006, 07, 08
Zaltosky, Craig R. 1972, 73
Zappettini, Donald M. 1942
Zellmer, Craig A. 1978, 79, 80, 81
Zentner, John R. 1985, 86, 87, 88
Zychlinski, Daniel 2009, 10, 11, 12

STANFORD ASSISTANT COACHES

Alamar, Pete	2011-present	Special Teams Coordinator
Akina, Duane	2014-present	Defensive Backs
Anderson, Jim	1981-83	Running Backs
Anderson, Lance	2007-present	Defensive Tackles
		Outside Linebackers
		Recruiting Coordinator
		Willie Shaw Director of Defense
Axman, Steve	1986	Offensive Line
Baer, Kent	1995-2001	Inside • Outside Linebackers (1995-01)
		Defensive Coordinator (1999-01)
Baldwin, Dave	1984-88	Tight Ends (1984)
		Wide Receivers (1985-88)
Banker, Mark	2002	Co-Defensive Coordinator
		Secondary
Bengtson, Phil	1940-41, 1946-50	Line
Bible, Dana	1995-97	Offensive Coordinator
		Quarterbacks
Billick, Brian	1989-91	Wide Receivers
		Tight Ends
Bloomgren, Mike	2011-17	Offensive Line
		Andrew Luck Director of Offense
Borbely, Dave	1995-97	Offensive Line (Centers and Guards)
Boulware, Jay	2004	Running Backs
Brattan, Tom	1999-2000	Offensive Line (Centers and Guards)
Buh, Andy	2007-09	Linebackers
		Co-Defensive Coordinator (2008-09)
Carberry, Kevin	2018-20	Offensive Line
Charles, Russell	1977-79	Linebackers • Junior Varsity Coach (1977)
		Tight Ends (1978)
		Offensive Line (1979)
Christoff, A.J. "Andy"	1983, 2003-04, 2006	Defensive Coordinator (1983, 2004, 2006)
		Co-Defensive Coordinator • Secondary (2003)
Christiansen, Jack	1968-71	Linebackers (1968)
		Offensive Backfield (1969-70)
		Defensive Backs (1971)
Clark, Monte	1993-94	Offensive Line
Cosbie, Doug	1993-94	Offensive Line
Cox, James E.	1950	Assistant
Crook, Ron	2011-12	Tight Ends
Cross, Jack	1961-62	Assistant
Cubit, Bill	2003-04	Quarterbacks (2003-04)
		Offensive Coordinator (2004)
Cunningham, Gunther	1973-76	Freshmen Head Coach • Assistant (1973)
		Defensive Line (1974-76)
Currey, David W.	1971-76	Offensive Backs
Dalman, Chris	2007-08	Offensive Line
Denbrock, Mike	2001	Offensive Line (Tackles and Tight Ends)
DeSylvia, Terry G.	1967-69	Freshmen Head Coach • Assistant (1967)
		Defense (1968)
		Assistant (1969)
Detwiler, Chuck	1980-82	Defensive Backs
Dickey, William J.	1971	Offensive Line
Diedrick, Bill	1998-2001	Offensive Coordinator
		Quarterbacks
Dowhower, Rod	1977-78	Receivers
Drevno, Tim	2007-10	Tight Ends
		Offensive Line
Durkin, D.J.	2007-09	Defensive Ends
		Special Teams
Dutton, Bill	1979	Defensive Line
Elward, A. H. (Mal)	1946-56	Assistant
Everest, Andy	1958-62	Assistant
Fangio, Vic	2010	Defensive Coordinator
Fassel, Jim	1979-83	Running Backs (1979)
		Quarterbacks • Receivers (1980)
		Offensive Coordinator (1981-83)
Fehring, Dutch	1949-66	Assistant
Foerster, Chris	1988-91	Assistant • Offensive Line (1988-90)
		Special Teams (1991)
Frease, Don	1976	Assistant
Freeman, Tom	2005-06	Offensive Line
		Run Game Coordinator
Gagnon, Gary	1987-88	Tight Ends • Offensive Line (1987)
		Running Backs (1988)
Gambold, Bob	1963-71	Assistant (1963-67)
		Defense (1968-69)
		Defensive Backs (1970)
		Defensive Coordinator • Linebackers (1971)
Ghilotti, Robert V.	1950-58	Assistant
Gilmete, Jack	1986-89	Linebackers (1986)
		Outside Linebackers (1987-89)
Godden, John	1979	Inside Linebackers
Gould, Ron	2016-present	Running Backs
Green, Denny	1977-78, 1980	Running Backs (1977-78)
		Offensive Coordinator (1980)
Hackett, Nathaniel	2005	Specialists • Recruiting Coordinator
Hamilton, Bones	1940-41	Backfield
Hamilton, Pep	2010-12	Wide Receivers • Quarterbacks
		Offensive Coordinator
		Andrew Luck Director of Offense
Hammerschmidt, Jeff	2006	Outside Linebackers
		Special Teams
Hammett, Ray	1946-49	Assistant
Hampton, Russell E.	1966-67	Assistant
Handley, Ray	1972-73, 1979-83	Linebackers (1972-73, 1979-80)
		Outside Linebackers (1981)
		Associate Head Coach (1982-83)
Hansen, Peter	2014-19	Inside Linebackers
Harbaugh, Jack	1980-81	Defensive Coordinator
Hart, Randy	2010-2015	Defensive Line
Harris, Bill	1995-98	Defensive Coordinator
		Secondary
Hayes, Tom	2005	Defensive Coordinator
		Secondary
Hecker, Norbert E.	1972-78	Defensive Coordinator • Defensive Line (1972-73)
		Defensive Coordinator • Linebackers (1974-76)
		Linebackers (1977-78)
Heffernan, Terry	2020-present	Offensive Line
Holmoe, Tom	1992-93	Secondary
Houck, Hudson	1972-75	Freshmen Head Coach • Assistant (1972)
		Offensive Line (1973-75)
Hunt, E. P. (Husky)	1940	Assistant
James, Dick	1980-82	Offensive Line (1980-82)
Jones, Robert A.	1963, 1972	Freshmen Head Coach • Assistant (1963)
		Offensive Coordinator • Offensive Line (1972)
Kelly, David	2002-03	Associate Head Coach
		Offensive Coordinator
		Wide Receivers
Kennedy, Bobby	2018-present	Wide Receivers
Kerr, Larry	1984-88	Inside Linebackers (1984-85)
		Linebackers (1986)
		Inside Linebackers (1987-88)
Kettela, Peter P.	1972-76	Receivers
Kmetovic, Peter G.	1950-62	Assistant
Kofler, Otto	1985-88	Tight Ends (1985)
		Offensive Line • Tight Ends (1986-87)
		Outside Linebackers (1988)
Kotulski, David	2012-13	Inside Linebackers
Krause, Harry G. (Moose)	1948	Assistant
Lavan, Al	1979	Running Backs
Lawson, Jim	1940-41	Ends
Lindskog, Vic	1942	Assistant
Lovat, Tom	1977-79	Offensive Line
Lubick, Sonny	1985-88	Outside Linebackers (1985)
		Secondary (1986-88)
Lynn, George M.	1951-57	Assistant
Lynn, Ron	2008-09	Co-Defensive Coordinator
		Assistant Head Coach
MacDuff, Larry	1980-83	Defensive Line (1980-81)
		Defensive Coordinator (1982)
		Defensive Line (1983)
Mannini, Dick	1984-89	Defensive Coordinator • Secondary (1984-85)
		Defensive Coordinator • Defensive Line (1986-88)
		Inside Linebackers (1989)
Margerum, Ken	2004	Wide Receivers
Mason, Derek	2010-2013	Defensive Backs
		Associate Head Coach
		Defensive Coordinator
		Willie Shaw Director of Defense
McCartney, Max	1969-71	Assistant (1969)
		Defensive Line (1970-71)
McCarty, Peter	2002-03	Defensive Ends
McDonald, George	2004	Tight Ends
McDonell, John	2001, 2005	Offensive Line • Centers and Guards (2001)
		Offensive Line • Tackles and Tight Ends (2005)
McKenna, Jack	1958	Assistant
McLaughlin, Leon	1959-65	Assistant
McMackin, Greg	1984	Outside Linebackers
Meister, Herman A.	1957-58	Assistant
Miles, Trent	2001	Wide Receivers
Moller, Chuck	1997-2000	Offensive Line
Mora, James E.	1967	Assistant
Morton, Steve	2002-04	Offensive Line

STANFORD ASSISTANT COACHES

Moses, Wayne	2002-03, 2005	Running Backs
Mosley, Earle	1997-98	Running Backs
Moultrie, Bill	1968-73	Defensive Backs (1968)
		Frosh Head Coach • Assistant (1969-71)
		Special Teams (1972-73)
Morris, Patrick	1995-96	Offensive Line • Tackles and Tight Ends
Nelson, Mike	1990-91	Defensive Line
Nelson, Nate	2006	Recruiting Coordinator • Specialists
Nolan, Mike	1983	Inside Linebackers
Ottmar, Dave	1980-83	Tight Ends (1980-81)
		Running Backs • Tight Ends (1982)
		Wide Receivers (1983)
Patterson, Darrell	2005-06	Inside Linebackers
Peasley, Edward	1966-70	Assistant (1966-67)
		Defensive Line (1968-69)
		Linebackers (1970)
Polian, Brian	2010-11	Special Teams Coordinator
Preston, Buzz	1999-2001, 2006	Running Backs
Pritchard, Tavita	2013-present	Running Backs
		Quarterbacks • Wide Receivers
		Kevin M. Hogan Quarterbacks Coach
		Andrew Luck Director of Offense (2018-present)
Quinn, Tom	2002-05	Tight Ends • Special Teams Coordinator
		Tight Ends • Special Teams Coordinator
		Recruiting Coordinator
		Outside Linebackers • Special Teams
Reynolds, Diron	2015-present	Defensive Line
Ring, Bill	1992	Running Backs
Rison, Mose	1995-2000	Wide Receivers
Roman, Greg	2009-10	Tight Ends
		Offensive Tackles
		Running Game Coordinator
Ruetz, Joseph H.	1951-56	Assistant
Rust, Rod	1963-66	Assistant
Samuel, Tony	1984-85	Defensive Line
Sams, Doug	2006	Offensive Line
Sanders, Eric	2020-present	Inside Linebackers
Sanford Sr., Mike	2002	Offensive Coordinator • Quarterbacks
Sanford Jr., Mike	2011-13	Running Backs
		Quarterbacks
		Wide Receivers
		Recruiting Coordinator
Schuhmann, Scott	1989-92	Offensive Line
Schuler, Denny	1999-2001	Defensive Backs
Schwartz, Marchmont	1940-41	Backfield
Seifert, George E.	1972-74, 1977-79	Defensive Backs
Shafer, Scott	2007	Defensive Coordinator
		Assistant Head Coach
Shaw, Bryan	1983	Tight Ends
Shaw, David	2007-10	Offensive Coordinator
		Wide Receivers
		Running Backs
Shaw, Willie	1974-76, 1989-91	Special Teams (1974)
		Defensive Backs (1975-76)
		Secondary (1989)
		Defensive Coordinator • Secondary (1990-91)
Shea, Terry	1992-94	Assistant Head Coach
		Offensive Coordinator
Shipkey, Harry	1940-42	Frosh Head Coach • Assistant (1940-41)
		Line (1942)
Shurmur, Patrick	1998	Offensive Line
Single, Doug	1976-78	Offensive Line
Singler, Bill	1992-94	Special Teams (1992)
		Running Backs (1993-94)
Smith, Homer	1958-60	Frosh Head Coach • Assistant (1958-59)
		Assistant (1960)
Stamm, Ed	1946	Assistant
Stavely, Dan	1959-62	Assistant (1959)
		Frosh Head Coach • Assistant (1960-62)
Taggart, Willie	2007-09	Running Backs
Tarver, Jason	2011	Co-Defensive Coordinator
		Inside Linebackers
Taylor, Chuck	1948-49	Frosh Head Coach • Assistant
Taylor, Lance	2014-16	Running Backs
Theder, Roger	1968-71	Backs (1968-69)
		Receivers (1970)
		Quarterbacks • Running Backs (1971)
Thornhill, C.E.	1922-32	Line
Tipton, Dave	1989-2006	Outside Linebackers (1989-91)
		Defensive Line (1992-94, 2005-06)
		Defensive Interior Line
		Recruiting Coordinator (1995-2001)
		Defensive Tackles • Recruiting Coordinator (2002)
		Assistant Head Coach • Defensive Tackles (2003-04)
Tolleson, Mike	1989-91	Inside Linebackers
Treadwell, Don	1995-96	Running Backs
Troppman, Jim	1968	Frosh Head Coach/Assistant
Turner, Keena	1992-94	Outside Linebackers
Turner, Morgan	2013-present	Tight Ends
Turner, Ron	1989-91	Offensive Coordinator
		Quarterbacks
Vermeil, Richard A.	1965-68	Frosh Head Coach • Assistant (1965)
		Assistant (1966-67)
		Backfield (1968)
vonAppen, Fred	1977-78, 1982, 1989, 1992-94	Defensive Line (1977-78, 1982)
		Defensive Coordinator • Defensive Line (1989)
		Defensive Coordinator • Inside Linebackers (1992-94)
Walsh, Bill	1963-65	Assistant
Walsh, Jimmy	1984-87	Running Backs
Waters, Bob	1968	Receivers
Waugh, Tucker	2005-06	Wide Receivers
White, Clayton	2007-09	Defensive Backs
White, Mike	1964-71	Assistant (1964-67)
		Offensive Line (1968-70)
		Offensive Coordinator • Offensive Line (1971)
Wilcox, Francis	1942	Frosh Head Coach • Assistant
Williams, Frank	1963	Assistant
Williams, Tom	2002-04	Co-Defensive Coordinator • Linebackers (2002-03)
		Inside Linebackers (2004)
Williams, Vaughn	1994	Defensive Backs
Willingham, Tyrone	1989-91	Running Backs
Wilson, Mike	1992-94	Wide Receivers
		Tight Ends
Yelovich, Tony	1984-85	Offensive Line
Zacharias, Phil	1995-2001	Defensive Ends
		Special Teams

• Complete information unavailable before 1940.

Stanford Coaches Who Became NFL Coaches

Phil Bengtson	Wayne Moses
Dana Bible	Earle Mosley
Brian Billick	Mike Nolan
Monte Clark	Tom Quinn
Jack Christiansen	John Ralston
Gunther Cunningham	Mose Rison
Rob Dowhower	Greg Roman
Tim Drevno	Rod Rust
Vic Fangio	Willie Shaw
Jim Fassel	Terry Shea
Bob Gambold	Pat Shurmur
Denny Green	George Seifert
Nathaiel Hackett	Jason Tarver
Pep Hamilton	Lance Taylor
Ray Handley	Roger Theder
Jim Harbaugh	Ron Turner
Tom Hayes	Dick Vermeil
Norb Hecker	Fred vonAppen
Hudson Houck	Bill Walsh
Al Lavan	Mike White
Tom Lovat	Paul Wiggin
Larry MacDuff	Tom Williams
Greg McMakin	Tyrone Willingham
Jim Mora	Mike Wilson
Pat Morris	Phil Zacharias

Stanford Assistant Coaches Who Became Division I Head Coaches

Steve Axman	Scott Shafer
Dave Baldwin	Terry Shea
Mike Bloomgren	Homer Smith
Bill Cubit	Willie Taggart
D.J. Durkin	Roger Theder
Jack Harbaugh	Don Treadwell
Tom Holmoe	Ron Turner
Al Lavan	Dick Vermeil
Sonny Lubick	Fred vonAppen
Derek Mason	Bob Waters
Greg McMackin	Mike White
Trent Miles	Tom Williams
Brian Polian	Tyrone Willingham
Tony Samuel	
Mike Sanford, Sr.	
Mike Sanford, Jr.	

STANFORD QB LEGACY

Quarterback Legacy
Beginning with Frankie Albert, who earned All-America honors in 1940 and '41, and continuing with the likes of Bobby Garrett, John Brodie, Jim Plunkett, Mike Boryla, Guy Benjamin, John Elway, John Paye, Steve Stenstrom, Kevin Hogan, Todd Husak, Trent Edwards and Andrew Luck, Stanford has enjoyed a long tradition of excellence at the quarterback position for eight decades.

Plunkett won the 1970 Heisman Trophy and finished his career with a school and NCAA record 7,887 yards in total offense. After engineering Stanford's 27-17 upset victory over Ohio State in the 1971 Rose Bowl, Plunkett was the No. 1 pick in the 1971 NFL Draft by the New England Patriots. Luck presided over the three most prolific offenses in school history from 2009-11, leading the Cardinal to three straight bowl appearances and a top-10 ranking.

Four former quarterbacks – Garrett, Plunkett, Elway and Luck – were No. 1 picks in the NFL Draft while Brodie was a first-round draft pick by the San Francisco 49ers in 1956.

Four quarterbacks – Plunkett (XV, XVIII), Elway (XXI, XXI, XXIV, XXXII, XXXIII), Turk Schonert (XVI, XXII) and Guy Benjamin (XVI) have combined to play in 10 Super Bowls, winning five rings and earning two Super Bowl MVP awards.

Stanford quarterbacks have left an indelible mark in the evolution of the game. Albert was part of Clark Shaughnessy's T-formation scheme that revolutionized college football in the early 1940s. Under Albert's direction, Stanford was recognized as national champions by several polls following its undefeated season in 1940, which culminated with a 21-3 victory over Nebraska in the Rose Bowl.

NFL Quarterbacks

	Round	Team
Frankie Albert	1st	San Francisco 49ers (1946-52)
Guy Benjamin	2nd	Miami Dolphins (1978-79) • New Orleans Saints (1980)
		San Francisco 49ers (1981-84)
Mike Boryla	4th	Philadelphia Eagles (1974-76) • Tampa Bay Buccaneers (1978)
John Brodie	1st	San Francisco 49ers (1957-73)
Steve Dils	4th	Minnesota Vikings (1979-83)
		Los Angeles Rams (1984-87; 89) • Atlanta Falcons (1988)
Trent Edwards	3rd	Buffalo Bills (2007)
John Elway	1st	Denver Broncos (1983-98)
Randy Fasani	5th	Carolina Panthers (2002)
Bob Garrett	1st	Green Bay Packers (1954)
Kevin Hogan	5th	Kansas City Chiefs (2016) • Cleveland Browns (2016-17)
		Washington Redskins (2018) • Denver Broncos (2018)
Todd Husak	6th	Washington Redskins (2000) • Denver Broncos (2001)
		New York Jets (2002-03) • Cleveland Browns (2004)
Chad Hutchinson	--	Dallas Cowboys (2002-03) • Chicago Bears (2004)
Chris Lewis	--	Arizona Cardinals (2004)
Dave Lewis	5th	Cincinnati Bengals (1970-73)
Andrew Luck	1st	Indianapolis Colts (2012-present)
Dick Norman	5th	Chicago Bears (1961)
John Paye	10th	San Francisco 49ers (1987-88)
Hampton Pool	7th	Chicago Bears (1940-43)
Jim Plunkett	1st	New England Patriots (1971-75)
		San Francisco 49ers (1976-77) • Oakland Raiders (1978-81)
		Los Angeles Raiders (1982-86)
Turk Schonert	9th	Cincinnati Bengals (1980-85; 87-89) • Atlanta Falcons (1986)
Steve Stenstrom	4th	Chicago Bears (1995-98) • San Francisco 49ers (1999)

Super Bowl Quarterbacks

Guy Benjamin	San Francisco 49ers (XVI)
John Elway	Denver Broncos (XXI, XXII, XXIV, XXXII, XXXIII)
Jim Plunkett	Oakland Raiders (XV, XVIII)
Turk Schonert	Cincinnati Bengals (XVI, XXIII)

Super Bowl MVP
John Elway (XXXIII)
Jim Plunkett (XV)

1970 Heisman Trophy Winner Jim Plunkett
In 1970, Jim Plunkett became Stanford's first and only player to win the Heisman Trophy as the best player in college football. Plunkett led the Indians to the Pacific-8 Conference title with a 9-3 record, including a 27-17 upset victory over previously undefeated Ohio State in the Rose Bowl.

He was the runaway winner for the trophy, garnering 510 of 1,059 first place ballots cast. He compiled 2,299 points to 1,401 for runner-up Joe Theismann of Notre Dame. In addition to the Heisman, Plunkett won the Maxwell Award, was a consensus first-team All-America, and was named Player of the Year by United Press International, Sporting News, Sport Magazine, the Walter Camp Association, and the American College Football Coaches Association.

He completed 191 of 358 passes for 2,715 yards, and he ran for another 183 yards, giving him 2,898 yards of total offense that season (a school and Pac-8 record). Highlights of the season include his 275 passing yards in a 24-14 drubbing of USC, 22-of-36 passing for 268 yards and four touchdowns in a 29-22 win against Washington, and a phenomenal 20-of-30 for 265 yards in the 1971 Rose Bowl, Plunkett's final game at Stanford.

After finishing eighth in the Heisman balloting as a junior in 1969, Plunkett turned down an opportunity to turn pro and returned to Stanford for his senior season. "Coach (John) Ralston, all of our coaches, and my teammates have been building something at Stanford for the past couple of years," Plunkett explained. "If I were to leave now, I would always have the feeling that I let them down before our goals were reached. Besides, we are always telling kids today not to drop out, to finish school, to set targets and to work towards them. What would they think if I were to drop out now for professional football?"

Plunkett returned to Stanford for the 1970 season and wound up having a storybook year he would never forget. He led the Indians to their first Rose Bowl appearance in 19 years and their first Rose Bowl victory in 30 seasons. His performance in the Rose Bowl earned him Most Valuable Player honors. He finished his career with 7,887 yards in total offense, which not only set a Stanford record but also established a new NCAA record.

He went on to become the number-one draft pick in the NFL by the New England Patriots. He played 16 seasons in the NFL with the Patriots, San Francisco 49ers and Oakland and Los Angeles Raiders. He was named NFL Rookie of the Year in 1971 and won two Super Bowl championships with the Raiders. He was the MVP of Super Bowl XV following the 1981 season when he led the Oakland Raiders over the Philadelphia Eagles. Three years later, Plunkett led the Los Angeles Raiders to a victory in Super Bowl XVIII over the Washington Redskins.

In November 1991, Plunkett's jersey number 16 became the second number retired in Stanford history (the first was Ernie Never's number 1). He is a member of the National Football Foundation College Football Hall of Fame and the Stanford Athletic Hall of Fame.

Plunkett's 1970 Game-by-Game Statistics

Opponent	Attempts	Completions	Percentage	Interceptions	Yards	TD
at Arkansas	39	22	.564	3	262	2
San Jose State	29	17	.586	0	302	1
at Oregon	38	18	.474	1	250	3
Purdue	36	15	.417	5	200	1
USC	31	19	.613	1	275	1
at Washington State	14	10	.714	0	224	2
at UCLA	37	18	.486	2	262	0
Oregon State	26	13	.500	2	210	3
Washington	36	22	.611	2	268	4
at Air Force	35	17	.486	0	182	0
at California	37	20	.541	2	280	2
Ohio State (Rose Bowl)	30	20	.667	1	265	1

Plunkett's Career Passing Statistics

Season	Attempts	Completions	Percentage	Interceptions	Yards	TD
1968	268	142	.529	14	2,156	14
1969	336	197	.586	15	2,673	20
1970	388	211	.544	19	2,980	19
Totals	992	550	.544	48	7,809	53

STANFORD NFL HISTORY

Paulson Adebo	New Orleans Saints	2021-present
Frankie Albert	San Francisco 49ers	1946-52
Brian Allen	Indianapolis Colts	2002-04
Jon Alston	St. Louis Rams	2006
	Oakland Raiders	2007-09
	Tampa Bay Buccaneers	2010
Gary Anderson	Detroit Lions	1977-78
	New Orleans Saints	1978
	Washington Redskins	1980
Henry Anderson	Indianapolis Colts	2015-17
	New York Jets	2018-20
	New England Patriots	2021
Stan Anderson	Cleveland Rams	1940-41
	Detroit Lions	1941
JJ Arcega-Whiteside	Philadelphia Eagles	2019-present
Lester Archambeau	Green Bay Packers	1990-92
	Atlanta Falcons	1993-99
	Denver Broncos	2000
Justin Armour	Buffalo Bills	1995-97
	San Francisco 49ers	1997
	Denver Broncos	1998
	Baltimore Ravens	1999
Corwin Artman	New York Giants	1931
	Pittsburgh Steelers	1933
Mike Askea	Denver Broncos	1973
Franklyn Atkinson	Pittsburgh Steelers	1963
	Denver Broncos	1964
Oshiomogho Atogwe	St. Louis Rams	2005-10
Brad Badger	Washington Redskins	1997-99
	Minnesota Vikings	2000-01
	Oakland Raiders	2002-06
Johnson Bademosi	Cleveland Browns	2012-15
	Detroit Lions	2016
	New England Patriots	2017
	Houston Texans	2018
	Miami Dolphins	2019
	New Orleans Saints	2019-20
Jake Bailey	New England Patriots	2019-present
Doug Baldwin	Seattle Seahawks	2011-18
Bruno Banducci	Philadelphia Eagles	1944-45
	San Francisco 49ers	1946-54
Gordon Banks	New Orleans Saints	1980-81
	Dallas Cowboys	1985-87
Benny Barnes	Dallas Cowboys	1972-83
Greg Baty	New England Patriots	1986-87
	Los Angeles Rams	1987
	Phoenix Cardinals	1988-89
	Miami Dolphins	1990-94
Braden Beck	Houston Oilers	1971
Guy Benjamin	Miami Dolphins	1978-79
	New Orleans Saints	1980
	San Francisco 49ers	1981-84
Fred Boensch	Washington Redskins	1947-48
George Bogue	Chicago Cardinals	1930
	Newark Tornadoes	1930
Mike Boryla	Philadelphia Eagles	1974-76
	Tampa Bay Buccaneers	1978
Dennis Bragonier	San Francisco 49ers	1974
Colin Branch	Carolina Panthers	2003-04, 06
Tom Briehl	Houston Oilers	1985, 87
John Brodie	San Francisco 49ers	1957-73
Jeff Buckey	Miami Dolphins	1996-98
	San Francisco 49ers	1999
George Buehler	Oakland Raiders	1969-78
	Cleveland Browns	1978-79
Chris Burford	Kansas City Chiefs	1960-67
Mark Butterfield	Arizona Cardinals	1996
	Chicago Bears	1996
Ernie Caddell	Detroit Lions	1934-38
Tony Calvelli	Detroit Lions	1939-40
	San Francisco 49ers	1947
Greg Camarillo	San Diego Chargers	2006
	Miami Dolphins	2007-09
	Minnesota Vikings	2010-11
Alex Carter	Detroit Lions	2016
	Washington Redskins	2018
Kerry Carter	Seattle Seahawks	2003-04
Gordy Ceresino	San Francisco 49ers	1979
Kirk Chambers	Cleveland Browns	2004-06
	Buffalo Bills	2007-09
	Cincinnati Bengals	2010
	Atlanta Falcons	2011
Jack Chapple	San Francisco 49ers	1965
Greg Clark	San Francisco 49ers	1997-01
Tony Cline	Buffalo Bills	1995-97
	Pittsburgh Steelers	1999
Greg Comella	New York Giants	1998-01
	Tennessee Titans	2002
	Houston Texans	2003
	Tampa Bay Buccaneers	2004
Toi Cook	New Orleans Saints	1987-93
	San Francisco 49ers	1994-95
	Denver Broncos	1996
	Carolina Panthers	1997
Mike Cordova	Philadelphia Eagles	1977
Jim Cox	San Francisco 49ers	1948
Ed Cummings	New York Jets	1964
	Denver Broncos	1965
Chris Dalman	San Francisco 49ers	1993-00
Drew Dalman	Atlanta Falcons	2021-present
David DeCastro	Pittsburgh Steelers	2012-20
Steve Dils	Minnesota Vikings	1979-83
	Los Angeles Rams	1984-87, 89
	Atlanta Falcons	1988
Seth Dittman	Indianapolis Colts	1995-96
Pat Donovan	Dallas Cowboys	1975-83
Mike Dotterer	Los Angeles Raiders	1983-84
Chris Draft	Chicago Bears	1998
	San Francisco 49ers	1999
	Atlanta Falcons	2000-04
	Carolina Panthers	2005-06
	St. Louis Rams	2007-08
	Buffalo Bills	2009
Jim Dray	Arizona Cardinals	2010-13, 17
	Cleveland Browns	2014-15
	Buffalo Bills	2016
	San Francisco 49ers	2016
Chris Dressel	Houston Oilers	1983-86
	San Francisco 49ers	1987
	Cleveland Browns	1988
	Kansas City Chiefs	1989
	New York Jets	1989-91
Damon Dunn	Jacksonville Jaguars	1998
	Cleveland Browns	1999
Trent Edwards	Buffalo Bills	2007-09
	Jacksonville Jaguars	2010
	Philadelphia Eagles	2012
Panel Egboh	Tennessee Titans	2010-11
Kwame Ellis	New York Jets	1996
	Minnesota Vikings	1996
John Elway	Denver Broncos	1983-98
Zach Ertz	Philadelphia Eagles	2013-21
	Arizona Cardinals	2021-present
Chuck Evans	New Orleans Saints	1980-81
Randy Fasani	Carolina Panthers	2002
Simi Fehoko	Dallas Cowboys	2021-present
Jason Fisk	Minnesota Vikings	1995-98
	Tennessee Titans	1999-01
	San Diego Chargers	2002-04
	Cleveland Browns	2005
Coby Fleener	Indianapolis Colts	2012-15
	New Orleans Saints	2016-17
Cameron Fleming	New England Patriots	2014-17
	Dallas Cowboys	2018-19
	New York Giants	2020
	Denver Broncos	2021
Phil Francis	San Francisco 49ers	1979-80
Sione Fua	Carolina Panthers	2011-13
	Denver Broncos	2013
	Cleveland Browns	2014
Hugh Gallarneau	Chicago Bears	1941-42, 45-47
David Garnett	Minnesota Vikings	1993-94, 96
	Carolina Panthers	1995
	Denver Broncos	1995
Joshua Garnett	San Francisco 49ers	2016-2018
	Washington Football Team	2020
Bob Garrett	Green Bay Packers	1954
Ron George	Atlanta Falcons	1993-96
	Minnesota Vikings	1997
	Kansas City Chiefs	1998-99
Toby Gerhart	Minnesota Vikings	2010-13
	Jacksonville Jaguars	2014-15
Rick Gervais	San Francisco 49ers	1981-83
Amon Gordon	Cleveland Browns	2004-05
	Denver Broncos	2006-07
	Baltimore Ravens	2007
	Tennessee Titans	2008
	Seattle Seahawks	2010
	Kansas City Chiefs	2011
Darrien Gordon	San Diego Chargers	1993-96
	Denver Broncos	1997-98
	Oakland Raiders	1999-00, 02
	Atlanta Falcons	2001
Alan Grant	Indianapolis Colts	1990-91
	San Francisco 49ers	1992-93
	Cincinnati Bengals	1994
John Guillory	Cincinnati Bengals	1969-70
Bill Hachten	New York Giants	1947
Carl Hansen	New York Jets	1998-99
Kwame Harris	San Francisco 49ers	2003-07
	Oakland Raiders	2008
Mark Harris	San Francisco 49ers	1996-99
Marv Harris	Los Angeles Rams	1964
Walt Harris	San Diego Chargers	1987
Brandon Harrison	Houston Texans	2008
Emile Harry	Kansas City Chiefs	1986-93
Jon Haskins	San Diego Chargers	1998-99
	Philadelphia Eagles	1998
Eric Heitmann	San Francisco 49ers	2002-10
Thomas Henley	San Francisco 49ers	1987
Nate Herbig	Philadelphia Eagles	2019-21
Ryan Hewitt	Cincinnati Bengals	2014-17
	Indianapolis Colts	2018
Mike Hibler	Cincinnati Bengals	1968
Don Hill	Green Bay Packers	1929
	Chicago Cardinals	1929
Tony Hill	Dallas Cowboys	1977-86
Andre Hines	Seattle Seahawks	1980
Kevin Hogan	Cleveland Browns	2016-17
	Denver Broncos	2018
	Cincinnati Bengals	2020
	Tennessee Titans	2021
Alijah Holder	Denver Broncos	2019-20
Brian Holloway	New England Patriots	1981-86
	Los Angeles Raiders	1987-88
Austin Hooper	Atlanta Falcons	2016-19
	Cleveland Browns	2020-21
	Tennessee Titans	2022-present
Dick Horn	Baltimore Colts	1958
Willie Howard	Minnesota Vikings	2001
Delano Howell	Buffalo Bills	2012
	Indianapolis Colts	2012-14
Steve Hoyem	Buffalo Bills	1994-95
Harry Hugasian	Chicago Bears	1955
	Baltimore Colts	1955
Todd Husak	Washington Redskins	2000
	Denver Broncos	2001
	New York Jets	2002-03
	Cleveland Browns	2004

STANFORD NFL HISTORY

Chad Hutchinson	Dallas Cowboys	2002-03
	Chicago Bears	2004
Trenton Irwin	Cincinnati Bengals	2019-present
Julian Jenkins	Tampa Bay Buccaneers	2006
Riall Johnson	Cincinnati Bengals	2001-03
	Denver Broncos	2004
Teyo Johnson	Oakland Raiders	2003-04
	Arizona Cardinals	2005
Ron Kadziel	New England Patriots	1972
Peter Kalambayi	Houston Texans	2018-20
	Denver Broncos	2021
Thomas Keiser	Carolina Panthers	2011-12
	San Diego Chargers	2013
	Arizona Cardinals	2014
Bill Kellar	Kansas City Chiefs	1978
Gary Kerkorian	Pittsburgh Steelers	1952
	Baltimore Colts	1954-56
Gordon King	New York Giants	1978-85
	New York Jets	1986-87
Pete Kmetovic	Philadelphia Eagles	1946
	Detroit Lions	1947
Matt Kopa	Miami Dolphins	2010-11
Scott Laidlaw	Dallas Cowboys	1957-79
	New York Giants	1980
Kevin Lamar	Buffalo Bills	1987
Pete Lazetich	San Diego Chargers	1972-74
	Philadelphia Eagles	1976-77
Dick Leeuwenburg	Chicago Bears	1965
Tony Leiker	Green Bay Packers	1987
Chris Lewis	Arizona Cardinals	2004
Dave Lewis	Cincinnati Bengals	1970-73
Matt Leonard	Jacksonville Jaguars	2003-04
Vic Lindskog	Philadelphia Eagles	1944-51
Walker Little	Jacksonville Jaguars	2021-present
James Lofton	Green Bay Packers	1978-86
	Los Angeles Raiders	1987-88
	Buffalo Bills	1989-92
	Philadelphia Eagles	1993
Erik Lorig	Tampa Bay Buccaneers	2010-13
	New Orleans Saints	2014
Bryce Love	Washington Football Team	2019-20
Andrew Luck	Indianapolis Colts	2012-2018
John Lynch	Tampa Bay Buccaneers	1993-03
	Denver Broncos	2004-07
John Macaulay	San Francisco 49ers	1984
Brian Manning	Miami Dolphins	1997
	Green Bay Packers	1998
Don Manoukian	Oakland Raiders	1960
Owen Marecic	Cleveland Browns	2011
Ken Margerum	Chicago Bears	1981-86
	San Francisco 49ers	1986-87
Jonathan Martin	Miami Dolphins	2012-13
	San Francisco 49ers	2014
Blake Martinez	Green Bay Packers	2016-19
	New York Giants	2020-present
Matthew Masifilo	Tampa Bay Buccaneers	2012, 2014-15
Tim Mattran	St. Louis Rams	2009
Josh Mauro	Pittsburgh Steelers	2014
	Arizona Cardinals	2014-17
	New York Giants	2018
	Oakland Raiders	2019
	Jacksonville Jaguars	2020
	Arizona Cardinals	2020-21
Christian McCaffrey	Carolina Panthers	2017-present
Ed McCaffrey	New York Giants	1991-93
	San Francisco 49ers	1994
	Denver Broncos	1995-03
Bill McColl	Chicago Bears	1952-59
Milt McColl	San Francisco 49ers	1981-87
	Los Angeles Raiders	1988
Quenton Meeks	Jacksonville Jaguars	2018, 20
Jim Merlo	New Orleans Saints	1973-79
Bob Meyers	San Francisco 49ers	1952
Fred Meyers	Philadelphia Eagles	1942, 45
Mike Michel	Miami Dolphins	1977
	Philadelphia Eagles	1978
Glyn Milburn	Denver Broncos	1993-95
	Detroit Lions	1996-97
	Chicago Bears	1998-01
	San Diego Chargers	2001
Davis Mills	Houston Texans	2021-present
Ty Montgomery	Green Bay Packers	2015-18
	Baltimore Ravens	2018
	New York Jets	2019
	New Orleans Saints	2020-21
	New England Patriots	2022-present
Bob Moore	Oakland Raiders	1971-75
	Tampa Bay Buccaneers	1976-77
	Denver Broncos	1978
Casey Moore	Carolina Panthers	2003-04
Evan Moore	Green Bay Packers	2009
	Cleveland Browns	2009-11
	Seattle Seahawks	2012
Matt Moran	Kansas City Chiefs	1986
Sam Morley	Washington Redskins	1954
Monk Moscrip	Detroit Lions	1938-39
Eric Mullins	Houston Oilers	1984
Kyle Murphy	Green Bay Packers	2016-17
Trent Murphy	Washington Redskins	2014-17
	Buffalo Bills	2018-20
	New York Jets	2021
Brad Muster	Chicago Bears	1988-92
	New Orleans Saints	1993-94
Darrin Nelson	Minnesota Vikings	1982-89, 91-92
	Dallas Cowboys	1989
	San Diego Chargers	1989-90
Ernie Nevers	Duluth Eskimos	1926-27
	Chicago Cardinals	1929-31
Bob Nichols	Pittsburgh Steelers	1965
	Los Angeles Rams	1966-67
Mike Noble	Los Angeles Raiders	1987
Hank Norberg	San Francisco 49ers	1946-47
	Chicago Bears	1948
Al Norgard	Green Bay Packers	1934
Dick Norman	Chicago Bears	1961
Blaine Nye	Dallas Cowboys	1968-76
Bob O'Connor	Green Bay Packers	1935
Bobby Okereke	Indianapolis Colts	2019-present
Michael Okwo	Chicago Bears	2007-08
John Olenchalk	Kansas City Chiefs	1981-82
Chris Owusu	Tampa Bay Buccaneers	2012-14
	New York Jets	2014-15
Babatunde Oshinowo	Cleveland Browns	2006
	Chicago Bears	2007
Don Parish	St. Louis Cardinals	1970-71
	Los Angeles Rams	1971
	Denver Broncos	1972
Nathan Parks	Kansas City Chiefs	1997
	Oakland Raiders	1999-00
Colby Parkinson	Seattle Seahawks	2020-present
David Parry	Indianapolis Colts	2015-16
	New Orleans Saints	2017
	Minnesota Vikings	2018
John Paye	San Francisco 49ers	1987-88
Andrus Peat	New Orleans Saints	2015-present
Gary Pettigrew	Philadelphia Eagles	1966-73
	New York Giants	1974
Harrison Phillips	Buffalo Bills	2018-21
	Minnesota Vikings	2022-present
Brett Pierce	Dallas Cowboys	2004-05
Jim Plunkett	New England Patriots	1971-75
	San Francisco 49ers	1976-77
	Oakland Raiders	1978-81
	Los Angeles Raiders	1982-86
Randy Poltl	Minnesota Vikings	1974
	Denver Broncos	1975-77
Hampton Pool	Chicago Bears	1940-43
	Miami Seahawks	1946
Jim Price	Los Angeles Rams	1990-92
	Dallas Cowboys	1993-94
Bill Reid	San Francisco 49ers	1975
Justin Reid	Houston Texans	2018-21
	Kansas City Chiefs	2022-present
Terry Rennaker	Seattle Seahawks	1980
Konrad Reuland	San Francisco 49ers	2011
	New York Jets	2012-13
	Indianapolis Colts	2014, 16
	Baltimore Ravens	2014-15
Bob Reynolds	Detroit Lions	1937-38
Ed Reynolds	Philadelphia Eagles	2014-15
	Cleveland Browns	2016
Jordan Richards	New England Patriots	2015-17, 19
	Atlanta Falcons	2018
	Baltimore Ravens	2019-21
Jon Ritchie	Oakland Raiders	1998-02
	Philadelphia Eagles	2003-04
Curtis Robinson	San Francisco 49ers	2021
Doug Rogers	Atlanta Falcons	1982-83
	New England Patriots	1983-84
T.J. Rushing	Indianapolis Colts	2006-09
Greg Sampson	Houston Oilers	1972-78
Reggie Sanderson	Chicago Bears	1973
Brennan Scarlett	Houston Texans	2016-20
	Miami Dolphins	2021-present
Turk Schonert	Cincinnati Bengals	1980-85, 87-89
	Atlanta Falcons	1986
Dalton Schultz	Dallas Cowboys	2018-present
Kevin B. Scott	San Diego Chargers	1988
	Dallas Cowboys	1989
Kevin T. Scott	Detroit Lions	1991-95
Richard Sherman	Seattle Seahawks	2011-17
	San Francisco 49ers	2018-20
	Tampa Bay Buccaneers	2021
Jeff Siemon	Minnesota Vikings	1972-82
Mike Simone	Denver Broncos	1972-74
Shayne Skov	San Francisco 49ers	2015-16
Alex Smith	Tampa Bay Buccaneers	2005-08
	Philadelphia Eagles	2009
	Cleveland Browns	2010-12
	Cincinnati Bengals	2013-14
	Washington Redskins	2015
Jack Smith	Philadelphia Eagles	1942
	Washington Redskins	1943
Kaden Smith	New York Giants	2019-present
Malcolm Snider	Atlanta Falcons	1969-71
	Green Bay Packers	1972-74
Donnie Spragan	New Orleans Saints	1999-01
	Denver Broncos	2002-04
	Miami Dolphins	2005-06
Norm Standlee	Chicago Bears	1941
	San Francisco 49ers	1946-52
Steve Stenstrom	Chicago Bears	1995-98
	San Francisco 49ers	1999
Jeremy Stewart	Oakland Raiders	2012-13
Russell Stewart	Seattle Seahawks	2001-02
Roger Stillwell	Chicago Bears	1975-77
Will Svitek	Kansas City Chiefs	2005-07
	Atlanta Falcons	2009-11
	New England Patriots	2013
	Tennessee Titans	2014
Pete Swanson	Kansas City Chiefs	1997-98
	San Francisco 49ers	1999
	St. Louis Rams	2000
A.J. Tarpley	Buffalo Bills	2015
Chuck Taylor	Miami Seahawks	1946
Stepfan Taylor	Arizona Cardinals	2013-16
Chase Thomas	San Francisco 49ers	2014
Michael Thomas	Miami Dolphins	2013-17
	New York Giants	2018-19

STANFORD NFL HISTORY

	Houston Texans	2020-21
	Cincinnati Bengals	2021-present
Solomon Thomas	San Francisco 49ers	2017-2020
	Las Vegas Raiders	2021
	New York Jets	2022-present
Steve Thurlow	New York Giants	1964-66
	Washington Redskins	1966-68
Dave Tipton	New York Giants	1971-73
	San Diego Chargers	1974-75
	Seattle Seahawks	1976
Levine Toilolo	Atlanta Falcons	2013-17
	Detroit Lions	2018
	San Francisco 49ers	2019
	New York Giants	2020-21
Casey Toohill	Philadelphia Eagles	2020
	Washington Commanders	2020-present
Leigh Torrence	Atlanta Falcons	2005
	Washington Redskins	2006-07
	New Orleans Saints	2008-11
Lou Tsoutsouvas	Pittsburgh Steelers	1938
Andre Tyler	Tampa Bay Buccaneers	1982-83
Tommy Vardell	Cleveland Browns	1992-95
	San Francisco 49ers	1996, 99
	Detroit Lions	1997-98
Randy Vataha	New England Patriots	1971-76
	Green Bay Packers	1977
James Vaughters	Chicago Bears	2019-20
	Atlanta Falcons	2021
Garin Veris	New England Patriots	1985-92
	San Francisco 49ers	1993
Milt Vucinich	Chicago Bears	1945
Chris Walsh	Buffalo Bills	1992-93
	Minnesota Vikings	1994-02
Troy Walters	Minnesota Vikings	2000-01
	Indianapolis Colts	2002-05
	Arizona Cardinals	2006
	Detroit Lions	2007
Gene Washington	San Francisco 49ers	1969-77
	Detroit Lions	1978-79
Ryan Wetnight	Chicago Bears	1993-99
	Green Bay Packers	2000
Griff Whalen	Indianapolis Colts	2012-15
	San Diego Chargers	2016
	Baltimore Ravens	2017
Ryan Whalen	Cincinnati Bengals	2011-13
Bob White	San Francisco 49ers	1951-52
	Cleveland Browns	1955
	Baltimore Colts	1955
Bob Whitfield	Atlanta Falcons	1992-03
	Jacksonville Jaguars	2004
	New York Giants	2005-06
Paul Wiggin	Cleveland Browns	1957-67
John Wilbur	Dallas Cowboys	1966-69
	Los Angeles Rams	1970
	Washington Redskins	1971-73
Tank Williams	Tennessee Titans	2002-05
	Minnesota Vikings	2006-07
Vaughn Williams	Indianapolis Colts	1984
Stanley Wilson	Detroit Lions	2005-07
Gary Wimmer	Seattle Seahawks	1983
Coy Wire	Buffalo Bills	2002-07
	Atlanta Falcons	2008-10
Kailee Wong	Minnesota Vikings	1998-01
	Houston Texans	2002-06
Dave Wyman	Seattle Seahawks	1987-92
	Denver Broncos	1993-96
David Yankey	Minnesota Vikings	2014-15
	Carolina Panthers	2016-17

NFL Draft Picks

2022		
Thomas Booker • DE	Houston Texans	5th
2021		
Walker Little • OT	Jacksonville Jaguars	2nd
Davis Mills • QB	Houston Texans	3rd
Paulson Adebo • CB	New Orleans Saints	3rd
Drew Dalman • C	Atlanta Falcons	4th
Simi Fehoko • WR	Dallas Cowboys	5th
2020		
Colby Parkinson • TE	Philadelphia Eagles	4th
Casey Toohill • LB	Philadelphia Eagles	7th
2019		
JJ Arcega-Whiteside • WR	Philadelphia Eagles	2nd
Bobby Okereke • LB	Indianapolis Colts	3rd
Bryce Love • RB	Washington Redskins	4th
Jake Bailey • P	New England Patriots	5th
Kaden Smith • TE	San Francisco 49ers	6th
2018		
Justin Reid • S	Houston Texans	3rd
Harrison Phillips • DT	Buffalo Bills	3rd
Dalton Schultz • TE	Dallas Cowboys	4th
Peter Kalambayi • LB	Houston Texans	6th
2017		
Solomon Thomas • DE	San Francisco 49ers	1st
Christian McCaffrey • RB	Carolina Panthers	1st
2016		
Joshua Garnett • OG	San Francisco 49ers	1st
Austin Hooper • TE	Atlanta Falcons	3rd
Blake Martinez • ILB	Green Bay Packers	4th
Kevin Hogan • QB	Kansas City Chiefs	5th
Kyle Murphy • OT	Green Bay Packers	6th
2015		
Andrus Peat • OT	New Orleans Saints	1st
Jordan Richards • SS	New England Patriots	2nd
Alex Carter • CB	Detroit Lions	3rd
Henry Anderson • DE	Indianapolis Colts	3rd
Ty Montgomery • WR	Green Bay Packers	3rd
David Parry • DT	Indianapolis Colts	5th
2014		
Trent Murphy • OLB	Washington Redskins	2nd
Cameron Fleming • OT	New England Patriots	4th
David Yankey • OG	Minnesota Vikings	5th
Ed Reynolds • FS	Philadelphia Eagles	5th
Tyler Gaffney • RB	Carolina Panthers	6th
Ben Gardner • DE	Dallas Cowboys	7th
2013		
Zach Ertz • TE	Philadelphia Eagles	2nd
Levine Toilolo • TE	Atlanta Falcons	4th
Stepfan Taylor • RB	Arizona Cardinals	5th
2012		
Andrew Luck • QB	Indianapolis Colts	1st
David DeCastro • OG	Pittsburgh Steelers	1st
Coby Fleener • TE	Indianapolis Colts	2nd
Jonathan Martin • OT	Miami Dolphins	2nd
2011		
Sione Fua • DT	Carolina Panthers	3rd
Owen Marecic • FB	Cleveland Browns	4th
Richard Sherman • DB	Seattle Seahawks	5th
Ryan Whalen • WR	Cincinnati Bengals	6th
2010		
Toby Gerhart • RB	Minnesota Vikings	2nd
Jim Dray • TE	Arizona Cardinals	7th
Erik Lorig • DE	Tampa Bay Buccaneers	7th
2007		
Trent Edwards • QB	Buffalo Bills	3rd
Michael Okwo • LB	Chicago Bears	3rd
Brandon Harrison • S	Houston Texans	5th
2006		
Jon Alston • OLB	St. Louis Rams	3rd
Julian Jenkins • DE	Tampa Bay Buccaneers	5th
Babatunde Oshinowo • NT	Cleveland Browns	6th
T.J. Rushing • CB	Indianapolis Colts	7th
2005		
Oshiomogho Atogwe • FS	St. Louis Rams	3rd
Alex Smith • TE	Tampa Bay Buccaneers	3rd
Stanley Wilson • CB	Detroit Lions	3rd
Jared Newberry • OLB	Washington Redskins	6th
Will Svitek • DE	Kansas City Chiefs	6th
David Bergeron • ILB	Philadelphia Eagles	6th
2004		
Amon Gordon • DT	Cleveland Browns	5th
Kirk Chambers • OT	Cleveland Browns	6th
Drew Caylor • C	Pittsburgh Steelers	6th
2003		
Kwame Harris • OT	San Francisco 49ers	1st
Teyo Johnson • WR	Oakland Raiders	2nd
Colin Branch • S	Carolina Panthers	4th
Casey Moore • FB	Carolina Panthers	7th
2002		
Tank Williams • S	Tennessee Titans	2nd
Coy Wire • S	Buffalo Bills	3rd
Randy Fasani • QB	Carolina Panthers	5th
Brian Allen • RB	Indianapolis Colts	6th
Eric Heitmann • OG	San Francisco 49ers	7th
Zack Quaccia • C	Tampa Bay Buccaneers	7th
2001		
Willie Howard • DT	Minnesota Vikings	2nd
Riall Johnson • OLB	Cincinnati Bengals	6th
2000		
Troy Walters • FL	Minnesota Vikings	5th
Todd Husak • QB	Washington Redskins	6th
1998		
Kailee Wong • DE	Minnesota Vikings	2nd
Jon Ritchie • FB	Oakland Raiders	3rd
Chris Draft • ILB	Chicago Bears	6th
Carl Hansen • DT	Seattle Seahawks	6th
Jon Haskins • ILB	San Diego Chargers	7th
1997		
Greg Clark • TE	San Francisco 49ers	3rd
Brad Badger • OG	Washington Redskins	5th
Brian Manning • FL	Miami Dolphins	6th
Nathan Parks • OT	Kansas City Chiefs	7th
1996		
Jeff Buckey • OT	Miami Dolphins	7th
1995		
Justin Armour • WR	Buffalo Bills	4th
Tony Cline • TE	Buffalo Bills	4th
Steve Stenstrom • QB	Kansas City Chiefs	4th
Jason Fisk • NT	Minnesota Vikings	7th

STANFORD NFL HISTORY

1994		
Vaughn Bryant • CB	Detroit Lions	4th
1993		
Darrien Gordon • CB	San Diego Chargers	1st
Glyn Milburn • RB	Denver Broncos	2nd
John Lynch • DB	Tampa Bay Buccaneers	3rd
Ron George • OLB	Atlanta Falcons	5th
Chris Dalman • C	San Francisco 49ers	6th
1992		
Bob Whitfield • OT	Atlanta Falcons	1st
Tommy Vardell • FB	Cleveland Browns	1st
Chris Walsh • WR	Buffalo Bills	9th
Turner Baur • TE	New England Patriots	10th
1991		
Ed McCaffrey • WR	New York Giants	3rd
Kevin T. Scott • CB	Detroit Lions	4th
1990		
Alan Grant • CB/PR	Indianapolis Colts	4th
Rob Hinckley • LB	New York Giants	4th
Lester Archambeau • DT	Green Bay Packers	7th
1989		
Andy Sinclair • OL	San Francisco 49ers	10th
1988		
Brad Muster • RB	Chicago Bears	1st
Jeff James • WR	Detroit Lions	7th
1987		
Dave Wyman • LB	Seattle Seahawks	2nd
Thomas Henley • WR	New Orleans Saints	6th
Tony Leiker • DT	Green Bay Packers	7th
Toi Cook • CB	New Orleans Saints	8th
John Paye • QB	San Francisco 49ers	10th
1986		
Greg Baty • TE	New England Patriots	8th
1985		
Garin Veris • DE	New England Patriots	2nd
Tom Briehl • LB	Houston Oilers	4th
Emile Harry • WR	Atlanta Falcons	4th
Jeff Deaton • OL	New York Jets	6th
Matt Moran • OL	Dallas Cowboys	6th
Brent Martin • C	Atlanta Falcons	10th
1984		
Eric Mullins • WR	Houston Oilers	6th
1983		
John Elway • QB	Baltimore Colts	1st
Chris Dressel • TE	Houston Oilers	3rd
Vincent White • RB	New York Jets	6th
Mike Dotterer • RB	Los Angeles Raiders	8th
Chris Rose • OT	Baltimore Colts	9th
1982		
Darrin Nelson • HB	Minnesota Vikings	1st
Doug Rogers • DT	Atlanta Falcons	2nd
Andre Tyler • SE	Tampa Bay Buccaneers	6th
John Macaulay • C	Green Bay Packers	11th
1981		
Brian Holloway • OT	New England Patriots	1st
Ken Margerum • WR	Chicago Bears	3rd
Ken Naber • K	New England Patriots	8th
1980		
Andre Hines • OT	Seattle Seahawks	2nd
Chuck Evans • DT	New Orleans Saints	8th
Turk Schonert • QB	Chicago Bears	9th
1979		
Steve Dils • QB	Minnesota Vikings	4th
Phil Francis • FB	San Francisco 49ers	7th
1978		
James Lofton • WR	Green Bay Packers	1st
Gordon King • OT	New York Giants	1st
Guy Benjamin • QB	Miami Dolphins	2nd
Bill Kellar • WR	Kansas City Chiefs	7th
1977		
Tony Hill • WR	Dallas Cowboys	3rd
Duncan McColl • DE	Washington Redskins	4th
Mike Michel • K	Miami Dolphins	5th
Gary Anderson • OT	Detroit Lions	10th
Mike Cordova • QB	Philadelphia Eagles	11th
1976		
Geb Church • LB	Los Angeles Rams	9th
Todd Anderson • OL	New England Patriots	17th
1975		
Pat Donovan • DE	Dallas Cowboys	4th
Roger Stillwell • DE	Chicago Bears	9th
Gordy Riegel • LB	Los Angeles Rams	10th
Keith Rowen • OT	Philadelphia Eagles	11th
John Snider • LB	Kansas City Chiefs	13th
Scott Laidlaw • FB	Dallas Cowboys	14th
1974		
Mike Boryla • QB	Cincinnati Bengals	4th
James Ferguson • DB	Minnesota Vikings	5th
John Winesberry • RB	Denver Broncos	6th
Rod Garcia • PK	Oakland Raiders	7th
Randy Poltl • SS	Minnesota Vikings	12th
Dave Ottmar • QB/P	Los Angeles Rams	16th
1973		
Jim Merlo • LB	New Orleans Saints	4th
Mike Askea • OT	Denver Broncos	7th
Roger Cowan • DE	Pittsburgh Steelers	14th
1972		
Greg Sampson • DT	Houston Oilers	1st
Jeff Siemon • LB	Minnesota Vikings	1st
Pete Lazetich • DG	San Diego Chargers	2nd
Jackie Brown • RB	Oakland Raiders	8th
Don Bunce • QB	Washington Redskins	12th
Larry Butler • DG	Atlanta Falcons	16th
1971		
Jim Plunkett • QB	New England Patriots	1st
Dave Tipton • DT	New York Giants	4th
Bob Moore • TE	Oakland Raiders	5th
Ron Kadziel • OLB	Dallas Cowboys	5th
Randy Vataha • FL	Los Angeles Rams	17th
1970		
Don Parish • LB	St. Louis Cardinals	4th
Bob Reinhard • OG	Green Bay Packers	9th
Bubba Brown • HB	Pittsburgh Steelers	10th
Dave Sharp • OT	Houston Oilers	15th
1969		
Gene Washington • WR	San Francisco 49ers	1st
George Buehler • TE	Oakland Raiders	2nd
Malcolm Snider • T	Atlanta Falcons	3rd
Bill Nicholson • T	Chicago Bears	6th
Bill Shoemaker • HB/PK	Cincinnati Bengals	15th
1968		
Blaine Nye • OL	Dallas Cowboys	5th
1967		
Dave Lewis • QB	New York Giants	5th
Mike Hibler • T	Oakland Raiders	5th
Tim Sheehan • C	Houston Oilers	10th
1966 (NFL)		
Gary Pettigrew • E	Philadelphia Eagles	2nd
1966 (AFL)		
Gary Pettigrew • E	San Diego Chargers	6th
Craig Ritchey • HB	Oakland Raiders	16th
1966 (AFL Redshirt)		
John Mason • E	Denver Broncos	7th
Bill Ogle • T	Kansas City Chiefs	7th
1965 (NFL)		
Jack Chapple • G	San Francisco 49ers	3rd
Bob Howard • E	Pittsburgh Steelers	17th
1965 (AFL)		
Jack Chapple • G	Kansas City Chiefs	2nd
Bob Howard • E	Kansas City Chiefs	10th
Braden Beck • E	San Diego Chargers	19th
1965 (AFL Redshirt)		
John Wilbur • G	Kansas City Chiefs	6th
1964 (NFL)		
Steve Thurlow • H/QB	New York Giants	2nd
Bob Nichols • T	Pittsburgh Steelers	9th
Dick Leeuwenburg • T	Chicago Bears	11th
Marvin Harris • C	Los Angeles Rams	13th
1964 (AFL)		
Dick Leeuwenburg • T	Houston Oilers	17th
Bob Nichols • T	Houston Oilers	18th
1963 (NFL)		
Carlton Simons • C	Green Bay Packers	4th
Frank Atkinson • T	Pittsburgh Steelers	8th
Al Hildebrand • T	Los Angeles Rams	13th
1963 (AFL)		
Carlton Simons • C	Denver Broncos	24th
Al Hildebrand • T	Houston Oilers	27th
1961 (AFL)		
Dick Norman • QB	Oakland Raiders	5th
Dean Hinshaw • T	Oakland Raiders	26th
Bill Face • F	Oakland Raiders	30th
1960 (NFL)		
Dick Norman • QB	Chicago Bears	5th
Chris Burford • E	Cleveland Browns	9th
Dean Hinshaw • T	San Francisco 49ers	13th
1959		
Chris Plain • T	Chicago Bears	19th
1957		
John Brodie • QB	San Francisco 49ers	1st
Paul Camera • HB	Cleveland Browns	4th
1956		
Paul Wiggin • T	Cleveland Browns	6th
Jerry Gustafson • QB	San Francisco 49ers	27th

STANFORD NFL HISTORY

1955		
Don Sanders • QB	San Francisco 49ers	28th
1954		
Bobby Garrett • QB	Cleveland Browns	1st
John Steinberg • E	New York Giants	10th
Sam Morley • E	Washington Redskins	20th
Marv Tennefoss • E	Green Bay Packers	24th
1953		
Bob Mathias • F	Washington Redskins	30th
1952		
Bill McColl • E	Chicago Bears	3rd
Bob Meyers • F	San Francisco 49ers	16th
Dick Horn • QB	Dallas Texans	17th
Harry Hugasian • HB	Dallas Texans	22nd
1951		
Bruce Van Alstyne • E	San Francisco 49ers	9th
1950		
Robert Andrews • QB	Chicago Bears	18th
Bill De Young • F	New York Bulldogs	24th
1948 (NFL)		
George Quist • HB	Detroit Lions	2nd
Robert Andrews • QB	Washington Redskins	7th
1947 (AAFC)		
Lloyd Merriman • F	Los Angeles Dons	3rd
1947 (NFL)		
Lloyd Merriman • F	Chicago Bears	3rd
Bill Hachten • G	New York Giants	11th
Charley Wakefield • T	Philadelphia Eagles	26th
Lynn Brownson • QB	Washington Redskins	27th
1946		
Al Hoisch • HB	Chicago Bears	23rd
1945		
Bill Shipkey • F	Washington Redskins	18th
Bob Hall • E	Philadelphia Eagles	23rd
Doug Graham • T	New York Giants	24th
1944		
Loren La Prade • G	Philadelphia Eagles	2nd
Buck Fawcett • E	Chicago Bears	6th
Fred Boensch • T	Cleveland Browns	7th
Bill Joslyn • B	Washington Redskins	10th
Jim Cox • T	Green Bay Packers	19th
Bob Frisbee • HB	Philadelphia Eagles	23rd
1943		
Ed Stamm • T	Chicago Bears	3rd
Chuck Taylor • G	Cleveland Browns	4th
Milt Vucinich • FB	Chicago Bears	5th
Bruno Banducci • T	Philadelphia Eagles	6th
Ray Hammett • RB	Chicago Bears	9th
Henry Norberg • E	Chicago Bears	16th
1942		
Pete Kmetovic • HB	Philadelphia Eagles	1st
Frankie Albert • QB	Chicago Bears	1st
Vic Lindskog • C	Philadelphia Eagles	2nd
Fred Meyer • E	Philadelphia Eagles	12th
Arnold Meiners • E	Philadelphia Eagles	17th
1941		
Norm Standlee • FB	Chicago Bears	1st
Hugh Gallarneau • HB	Chicago Bears	4th
1940		
Hampton Pool • QB/G	Chicago Bears	7th
Stan Anderson • T	Chicago Cardinals	12th
1939		
Pete Zagar • T/G	New York Giants	6th
Tony Calvelli • C	Detroit Lions	9th
Bill Paulman • QB	New York Giants	17th
1936		
Keith Topping • E	Boston Redskins	2nd
Wes Muller • C	Philadelphia Eagles	3rd
Bobby Grayson • FB	Pittsburgh Steelers	3rd
Bob Reynolds • T	Green Bay Packers	6th
Bones Hamilton • HB	Brooklyn Dodgers	8th
Monk Moscrip • E	Brooklyn Dodgers	9th
Neils Larsen • T	Chicago Cardinals	9th

First-Round Draft Picks

Norm Standlee • FB	1941	3rd	Bears
Pete Kmetovic • RB	1942	3rd	Eagles
Frankie Albert • QB	1942	10th	Bears
Bobby Garrett • QB	1954	1st ••	Browns
John Brodie • QB	1957	2nd	49ers
Gene Washington • WR	1969	16th	49ers
Jim Plunkett • QB	1971	1st ••	Patriots
Greg Sampson • DT	1972	6th	Oilers
Jeff Siemon • LB	1972	10th	Vikings
James Lofton • WR	1978	6th	Packers
Gordon King • OT	1978	10th	Giants
Brian Holloway • OT	1981	19th	Patriots
Darrin Nelson • RB	1982	7th	Vikings
John Elway • QB	1983	1st ••	Colts
Brad Muster • FB	1988	23rd	Bears
Bob Whitfield • OT	1992	8th	Falcons
Tommy Vardell • FB	1992	9th	Browns
Darrien Gordon • CB	1993	22nd	Chargers
Kwame Harris • OT	2003	26th	49ers
Andrew Luck • QB	2012	1st ••	Colts
David DeCastro • OG	2012	24th	Steelers
Andrus Peat • OT	2015	13th	Saints
Joshua Garnett • OG	2016	28th	49ers
Solomon Thomas • DE	2017	3rd	49ers
Christian McCaffrey • RB	2017	8th	Panthers

•• First overall pick

Players in the Super Bowl

Lester Archambeau • DE	Atlanta Falcons	XXXIII
Johnson Bademosi • CB	New England Patriots	LII
Brad Badger • OT	Oakland Raiders	XXXVII
Doug Baldwin • WR	Seattle Seahawks	XLVIII • XLIX
Benny Barnes • CB	Dallas Cowboys	X • XII • XIII
Guy Benjamin • QB	San Francisco 49ers	XVI
George Buehler • G	Oakland Raiders	XI
Chris Burford • TE	Kansas City Chiefs	I
Greg Comella • FB	New York Giants	XXXV
Toi Cook • CB	San Francisco 49ers	XXIX
Chris Dalman • C/G	San Francisco 49ers	XXIX
Pat Donovan • DT	Dallas Cowboys	X • XII • XIII
John Elway • QB	Denver Broncos	XXI • XXII • XXIV XXXII • XXXIII
Zach Ertz • TE	Philadelphia Eagles	LII
Jason Fisk • OT	Tennessee Titans	XXXIV
Cameron Fleming • OT	New England Patriots	XLIX • LI • LII
Tyler Gaffney • RB	New England Patriots	XLIX • LI
Darrien Gordon • CB	San Diego Chargers	XXIX
	Denver Broncos	XXXII • XXXIII
	Oakland Raiders	XXXVII
Tony Hill • WR	Dallas Cowboys	XII • XIII
Brian Holloway • OT	New England Patriots	XX
Austin Hooper • TE	Atlanta Falcons	LI
Scott Laidlaw • RB	Dallas Cowboys	XII • XIII
James Lofton • WR	Buffalo Bills	XXV • XXVI • XXVII
John Lynch • S	Tampa Bay Buccaneers	XXXVII
Ken Margerum • WR	Chicago Bears	XX
Ed McCaffrey • WR	San Francisco 49ers	XXIX
	Denver Broncos	XXXII • XXXIII
Milt McColl • LB	San Francisco 49ers	XVI • XIX
Blaine Nye • OG	Dallas Cowboys	V • VI • X
Jim Plunkett • QB	Oakland Raiders	XV
	Los Angeles Raiders	XVIII
Randy Poltl • S	Minnesota Vikings	IX
	Denver Broncos	XII
Jordan Richards • S	New England Patriots	LI • LII
Jon Ritchie • FB	Oakland Raiders	XXXVII
	Philadelphia Eagles	XXXIX
T.J. Rushing • DB	Indianapolis Colts	XLI • XLIV
Turk Schonert • QB	Cincinnati Bengals	XVI • XXIII
Richard Sherman • CB	Seattle Seahawks	XLVIII • XLIX
	San Francisco 49ers	LIV
Aziz Shittu • DE	Philadelphia Eagles	LII
Jeff Siemon • LB	Minnesota Vikings	VIII • IX • XI
Solomon Thomas • DT	San Francisco 49ers	LIV
Levine Toilolo • TE	Atlanta Falcons	LI
	San Francisco 49ers	LIV
Leigh Torrence • DB	New Orleans Saints	XLIV
Garin Veris • DE	New England Patriots	XX
Chris Walsh • WR	Buffalo Bills	XXVIII
Bob Whitfield • OT	Atlanta Falcons	XXXIII
John Wilbur • OG	Washington Redskins	VII

Coaches in the Super Bowl

Phil Bengtson	Green Bay Packers	I • II
Brian Billick	Baltimore Ravens	XXXV*
Monte Clark	Miami Dolphins	VI • VII • VIII
Rod Dowhower	Washington Redskins	XXVI
Tim Drevno	San Francisco 49ers	XLVII
Vic Fangio	San Francisco 49ers	XLVII
Jim Fassel	New York Giants	XXXV*
Bob Gambold	Denver Broncos	XII
Dennis Green	San Francisco 49ers	XXIII
Jim Harbaugh	San Francisco 49ers	XLVII*
Norbert Hecker	San Francisco 49ers	XVI • XIX
Tom Holmoe	San Francisco 49ers	XXIX
Greg Roman	San Francisco 49ers	XLVII
Rod Rust	New England Patriots	XX
George Seifert	San Francisco 49ers	XVI • XIX • XXIII XXIV* • XXIX*
Willie Shaw	San Diego Chargers	XXIX
Dick Vermeil	Philadelphia Eagles	XV*
	St. Louis Rams	XXXIV*
Fred VonAppen	San Francisco 49ers	XIX • XXIII
Bill Walsh	San Francisco 49ers	XVI* • XIX* • XXIII*
Mike White	St. Louis Rams	XXXIV

* Head coach

79 • Super Bowl appearances by Stanford student-athletes
44 • Former student-athletes who played in the Super Bowl
20 • Former coaches in the Super Bowl (six head coaches)
19 • Former student-athletes in at least two Super Bowls
5 • Super Bowl appearances by John Elway
4 • Former quarterbacks on Super Bowl rosters
2 • Super Bowl MVPs (Jim Plunkett, John Elway)